The "500" Fund

The Daily Colonist.

Vancouver Island's Leading Newspaper Since 1858

Mild
(Details on Page 2)
★ ★ ★
Telephone 383-4111
Want Ads 386-2121

No. 296–107th YEAR ** VICTORIA, BRITISH COLUMBIA, TUESDAY, NOVEMBER 30, 1965 ** 10 CENTS DAILY 14 CENTS SUNDAY ** 56 PAGES

Token Force Likely For Zambia

LONDON (AP)—Prime Minister Wilson's government was reported to have decided conditionally Monday to send a British token force to underpin the security of Zambia on rebellious Rhodesia's northern frontier.

★ ★ ★

Among the main conditions reported by qualified sources:

- The force must serve a defensive role on Zambian territory only.
- No other outside troops should be allowed into Zambia while the British are there.

REPLY AWAITED

The reply of Zambian President Kenneth Kaunda to these and other arrangements now is awaited here.

Wilson has called for another meeting of his cabinet Tuesday which would need to approve the terms of the final agreement before it is announced by the prime minister in the Commons.

WILL SUPPORT LABOR

Meanwhile, Conservative Leader Edward Heath, anticipating the development, presided over a special meeting of his shadow cabinet amid signs that his party will back the Labor government's decision.

Heath's men evidently accepted Wilson's argument that a military presence in Negro-ruled Zambia will enable Britaint to preserve some control over the crisis in central Africa.

THREAT FEARED

The alternative in Wilson's view could be fulfilment of Kaunda's threat to invite less-moderate powers—either African or Communist — into his country.

General Strike Fizzles

SALISBURY (UPI) — Black nationalist attempts to stage a general strike failed Monday. There appeared little evidence of the passive resistance campaign ordered against the Ian Smith government.

Scattered incidents of violence erupted in some African townships where underground agitators threw up make-shift barricades and urged the blacks to stay away from their jobs. Heavy police patrols quickly removed the obstructions and maintained firm control.

★ ★ ★

More property was confiscated from Government House, the official residence of Sir Humphrey Gibbs.

Under police supervision, office furniture was moved to Government Lodge three miles away—the official residence of Clifford Dupont, appointed last week as acting officer administering the Rhodesian government.

Five Roman Catholic bishops have told Rhodesia's white-minority government it is courting disaster if it does not remedy the plight of Negroes.

Migrating Geese Silhouetted

Canada geese, their huge wings in all flight positions, pass over a low cloud bank in front of the setting sun as they head for a rest stop at a Delaware game refuge en route south for the winter. Thousands of geese each year use the refuge as a stopping place. Many others, however, decide the area is far enough south and stay until spring.—(AP)

NATO Shuffle Rides on Vote

PARIS (AP) — President de Gaulle plans to make known his plans for reorganization of the North Atlantic Treaty Organization, some time in January, informed sources said Monday.

They said the French leader's proposals most likely will be presented in confidential notes to the United States and the other members of the alliance as a basis for discussion.

This presupposes de Gaulle's re-election Dec. 5, of which there seems little doubt. One factor, however, presents a potential problem. The same sources said that if de Gaulle does not get a satisfactory first-round majority and is forced into a second round of balloting he will refuse to run and go into self-imposed political exile.

The informants talking on the assumption he will obtain the vote he wants, said the NATO proposals probably will not be made in detail in the initial note.

BASIS FOR TALKS

"They will offer a basis for discussion," one said. "After all, we have three years in which to discuss them." Under existing rules, 1969 is the date set for any member country to withdraw from NATO. De Gaulle, opposed to integration of NATO command, already warned that if it is not abolished, France will not stay in NATO after that date.

The informants gave no hint just what de Gaulle has in mind, beyond the desire for something other than integrated command.

SOME LIGHT

The sources saw some light in the gloom of French-American relations in the coming year. Without saying why, one said:

"The worst between us has passed. There have been some brutal things said, but that is over."

OPPOSITION

The biggest single problem is NATO and France's opposition attitude. Up to now, de Gaulle has not even hinted at any constructive action and the information that he will act next month indicates at least a desire to create a more favorable French-American climate.

'Leave Door Open, Or Else!'

Row Shaping On Medicare

★ ★ ★

Today's Doctors Can Fill Need Expert Claims

(Colonist Ottawa Bureau)

OTTAWA—A leading economist told the conference on health services here Monday that Canada already has enough doctors to supply the needs that would be generated by a national medicare plan.

Prof. J. J. Madden, of the University of Guelph, used a long list of economic arguments to demonstrate the necessity of government supported medicare.

He spoke to about 230 people from a wide variety of professional groups and associations attending a three-day health services meeting here.

MUST BE PREPARED

"Those groups who have suggested that the medical profession would not be able to meet the demand generated by the universal comprehensive program, have also stated that all persons should be able to buy health insurance and those who cannot should be subsidized.

"If all people are to be put in a position to buy health insurance then the profession must be prepared to meet the demands . . . If these demands cannot be met, the substitution of a number of private insurance plans for a universal plan will not help."

Prof. Madden said the province of Saskatchewan had proved that the supply of doctors could meet the demand when medicare is introduced.

NO PROBLEMS

"Since from Quebec west the supply of physicians relative to populations is as good as or better than that of Saskatchewan, no serious problems should arise in these regions," he added.

"Even in Newfoundland, where the supply of physicians is low, Premier Smallwood believes that the program can be implemented," he said.

By FRASER KELLY
(Ottawa Bureau)

OTTAWA—Warnings of a major medicare battle in Canada—similar to the one that rocked Saskatchewan in 1962—were issued by two doctors who addressed a conference on health services here Monday.

Dr. Victor Goldbloom, Montreal, a high officer of the Canadian Medical Association, and Dr. Samuel Wolfe, a commissioner of the Saskatchewan Medical Care Plan, represented opposite sides in the great medicare debate.

Both were quiet and soft-spoken as they appeared before this important health services teach-in.

LOUD, CLEAR

But their storm warnings came through loud and clear although most of the 230 listeners seemed to cautiously favor some sort of national medicare plan.

The three-day conference is being sponsored by 21 national organizations representing hundreds of thousands of Canadians in all walks of life. It is designed to educate leaders of these and many other groups on health services problems.

Dr. Goldbloom insisted that doctors be given the right to opt out of participation in any national or provincial medicare scheme.

'KEEP DOOR OPEN'

He pointed out that they have that right in Saskatchewan now and only four per cent of the claims are being paid through opting out arrangements.

"As long as that door is left open — as long as doctors are free to walk out — they'll walk in. If you bar that door, they'll break it down to walk out.

"This is the major lesson of Saskatchewan. If it is not learned we will be in danger of going through the same thing again and that would be very unfortunate for Canada," he said.

Dr. Goldbloom also reiterated many of the other qualms the Canadian Medical Association has about medicare.

'NONSENSE'

They were attacked by Dr. Wolfe, who opened he meaty portion of his remarks by stating: "There has been a lot of nonsense spoken in recent years about government - sponsored medical care plans and their supposed evils."

After a biting, point-by-point defence of the Saskatchewan medicare program, he added: "There is no reason why we in Canada cannot have the best of all medical worlds — a national health plan run by the provinces, an intelligent and informed public and satisfied, self-governing health professions."

CONFLICT FORESEEN

Then he added: "I am not naive enough, having lived through the medical care controversy in Saskatchewan, to believe that these matters can be carried out without major conflicts — conflict between doctors and between the profession and the public."

Continued on Page 2

★ ★ ★

Shortage of GPs Near Critical Stage

By FRASER KELLY

OTTAWA — Canada faces a growing shortage of general practitioners that could soon become critical, delegates to the conference on health services were told here Monday.

The problem was diagnosed by three doctors who addressed the conference, each of whom offered a variety of cures.

Dr. E. F. Hasting, School of Hygiene, University of Toronto, deplored an overemphasis on technical training and an under-emphasis on social sciences in medical school education.

The situation is now "precarious" and many areas face a total disappearance of the family doctor, he warned.

Dr. Victor Goldbloom, of Montreal, a spokesman for the Canadian Medical Association, said the tendency to specialize in medical school is producing greater pressure on the few remaining general practitioners.

This, he said, "produced the worst of vicious circles." He maintained that people throughout our whole society "are just not as interested in helping other people as they used to be."

FACING 'CRISIS'

Dr. Samuel Wolfe, a commissioner of the Saskatchewan medical care plan, said the profession is already facing a "crisis" brought about by jurisdictional conflicts between specialists and general practitioners.

He said Canadians must avoid the pitfall of the British health services plan and "pay much more attention to the key man in the medical care orchestra, the general practitioner, or family doctor."

"The great majority of medical services can and should be carried out by the family doctor —with suitable help."

De Gaulle Support Down To About 51 Per Cent

PARIS (UPI)—Popular support for President Charles de Gaulle just six days before the general election has dropped six points to about 51 per cent, according to the latest public opinion polls.

Lefist Francois Mitterand polled 17.40 per cent; moderate Catholic Jean Lecanuet 16.8 per cent, and 10.38 per cent to extreme rightwinger Jean-Louis Tixier-Vignancour.

Greater Build-Up For Viet Nam?

SAIGON (AP)—U.S. Defence Secretary Robert S. McNamara said Monday night at the end of a 36-hour visit to South Viet Nam that his most vivid impression is that "we have stopped losing the war."

But, he declared, the enemy has intensified its fighting and this must be countered. He predicted a long struggle.

At an airport press conference he said the United States will continue to send the troops needed for waging the war, but declined to say how many.

★ ★ ★

Guesses Go As High As 300,000

★ ★ ★

Heavy fighting in recent weeks by the Viet Cong guerrillas and North Vietnamese regulars indicated, he said, "a clear decision by Hanoi (North Viet Nam) to escalate infiltration and raise the level of the conflict."

These acts must be countered and in this connection "the South Vietnamese government will further increase its military strength."

AIR STRIKES

His remarks heightened speculation the U.S. will boost the number of its military personnel in South Viet Nam to 300,000 from the present 170,000 and that air attacks will be intensified on the Viet Cong's jungle supply routes running from North Viet Nam through Laos.

McNamara spoke of forming another airmobile division, although he said it would not necessarily be destined for Viet Nam.

HELICOPTER FIGHTERS

The U.S. 1st Cavalry Division (Airmobile) landed with 16,000 men in South Viet Nam earlier this year and McNamara said he is pleased with its operations. The division was trained especially to fight guerrillas in rough terrain. Its troops are transported into battle by helicopters.

A buildup of allied forces in South Viet Nam since July has denied the Viet Cong a victory they had hoped to achieve last summer, McNamara asserted.

During McNamara's visit, Viet Cong guerrillas struck within five miles of downtown Saigon. Military informants said they attacked a series of South Vietnamese government outposts with mortars and small arms fire and mined bridges. Lt.-Col. Tran Van Manh, a district chief, was reported slain.

Ground action elsewhere hit a lull. But O.S. warplanes hammered targets in North and South Viet Nam and U.S. 7th Fleet destroyers shelled Viet Cong installations east of Saigon and along the central coast.

SEEK VIET CONG

U.S. and South Vietnamese troops hunted unsuceessfully for four Viet Cong battalions which attacked government troops holding an abandoned French rubber plantation 45 miles northwest of Saigon Saturday in what was described as the most savage assault of the war.

Inside...

First Section

	Page
The Bitter War	3
Editorial	4
Klansmen on trial	7
Finance	8, 9

★ ★ ★

Second Section

Local News	13
Sports	16, 17
Comics	18
Theatre	19

★ ★ ★

Third Section

Women's News	21, 22
Names in the News	31

★ ★ ★

Fourth Section

Classified	33-39
Television	34
Bridge	36
Crossword	35

Ten Months Ahead — *Down to 110,000*

Hellyer Attains Goal of Paring Forces

By DAVE McINTOSH

OTTAWA (CP) — Defence Minister Hellyer has attained his goal — 10 months ahead of schedule — of reducing the strength of the armed forces to 110,000 and thus achieving annual administrative savings designed to reach $100,000,000 by 1970.

★ ★ ★

Authorities said Monday the forces officially numbered 110,180 at Oct. 31, last date for which figures are available, but that this number included at least 180 personnel on retirement leave.

The goal of 110,000 was set for August, 1966, two years after integration of the armed forces' top command structure went into effect. Strength of the services is expected to sag to some 107,000 early next year but then gradually rise again to about 110,000 where it will presumably level off.

However, with the economy booming, recruiting for the armed forces is difficult.

Lt.-Gen. Frank Fleury, comptroller - general at Canadian forces Headquarters, said last month that recruiting had been "very poor" in the previous six or seven months.

Recruits numbered 8,237 in the same period in 1964, a drop of 747.

★ ★ ★

The navy with 19,130 men, the army with 44,840 and the RCAF with 46,210 now are at their lowest numerical strength in 12 years. At March 31, 1954, less than a year after the Korean war ended, the forces numbered 112,529.

When Mr. Hellyer took over the defence portfolio in 1963, the forces stood at 123,270. When integration took effect in August, 1964, they were at 118,823.

In lopping the names of more than 13,000 men from the military rolls, Mr. Hellyer compulsorily retired about 2,500. The reduction was mainly achieved through normal retirements, slowing down recruiting temporarily and abolishing many adminstrative posts.

Officials said strength of the combat forces has not been greatly affected by the reduction in personnel. The cut was meant to apply among administrative people.

★ ★ ★

However, they added, some weaknesses still remain to be corrected. The navy is still short of technicians at sea, the army could use more infantrymen and many RCAF pilots are being lured back to civvy street by attractive commercial flying jobs.

ANDY CAPP

U.K.'s New Service:

Narcotics Anonymous

LONDON (Reuters)—One of Britain's growing army of drug addicts lay in bed Monday in a parson's home, the first heroin addict picked up by Narcotics Anonymous, a new voluntary service manned by clergymen.

The youth was found collapsed in a telephone booth during the weekend. The ministers say their telephones "have never stopped ringing."

★ ★ ★

A group of Baptist ministers started the round - the - clock telephone service last Saturday following a startling government report that disclosed a boom in drug taking in Britain.

Rev. Edward J. Erswell said he had taken 50 calls alone.

★ ★ ★

"Some are very frightened people," he said. "The difficulty is reaching them. Sometimes they put the phone down when we ask where they are."

The co-director of the service, Rev. John McNichol, took the night call from the young heroin addict and immediately had him collected at the phone booth for treatment.

Six other addicts have been contacted since the service began.

★ ★ ★

Fifteen voluntary workers have offered help. The clergymen will put up the addicts in their own homes during treatment.

★ ★ ★

"Pep pill" clubs for all-night teen-age dancing have mushroomed in London and other cities in recent years. Many youngsters are feared to be graduating from marijuana to heroin and cocaine.

From Page 1

Medicare Battle

Associate Professor E. F. Hastings, School of Hygiene, University of Toronto, put it differently.

"The skirmishing is by no means over and the sound and fury may well rise to new crescendos in the months ahead, but of the end result there can no longer be any doubt.

'COMMITTED'

"We as a nation are now committed . . . to take the necessary legislative, organizational and financial decisions to make all the fruits of health science available to all our residents without hindrance of any kind."

Each of the three stressed the need for more teaching, research and training facilities to produce more qualified medical people.

"If we're going to have a health services plan by 1967, we're going to have personnel problems," Dr. Goldbloom warned. He objected to Canada embarking on a program without first making sure trained people will be available.

He said the CMA for years argued that the need for more trained people should get higher priority than the need for health services he admitted it had lost the battle.

Dr. Wolfe retorted: "I have the feeling that the idea of starting a tax financed medicare insurance plan may always be too soon for some people — it may always be of lower priority."

He said Saskatchewan didn't wait until the supply of doctors was right before embarking on its plan. He said if full medicare were instituted immediately there would be no great crisis caused by a doctor shortage.

LESS COSTLY

The Saskatchewan plan, he said, costs about six cents out of every dollar to operate, whereas private plans cost about 28 cents.

It is broader, pays bills faster and its costs are rising slower than private plans, he said. It has not caused a doctor drain, care has improved and it has not upset the doctor-patient relationship.

He branded claims by the medical profession that a government-run medicare plan could upset the doctor-patient relationship as "a lot of nonsense."

"My profession has been guilty of disservice to the people by stating a government plan will affect this relationship," he said.

Dr. Goldbloom warned Canadians against throwing out their free enterprise system in favor of universal medicare. This, he said, would be like throwing the baby out with the bath water.

He indicated the CMA would go along with a medicare program which gave doctors a say in what type of insurance was offered, and the right to opt out.

DETERRENT

He also suggested that doctors should have the right to charge a deterrent fee for some services to prevent patients misusing their services.

The convention reviewed the mixed bag of medicare programs now available in Canada.

British columbia, Alberta and Saskatchewan have plans of widely different natures in operation now. Ontario has passed medicare legislation but its plan has not started. Quebec is slated to take a ginger, first step towards medicare next year.

VOTE YES FOR HOSPITALS

Inserted by the Greater Victoria Hospitals Council

Your Good Health

Vinegar Fine in Salads, But Won't Help Your Boil

By JOSEPH MOLNER, MD

Dear Dr. Molner: For five years off and on I have been bothered by boils. I have tried everything but nothing helps. I'm told this is a "staph" germ. If so, has it been with me for five years, or are new germs attacking me? How can I fight it? I have even used apple cider vinegar as a body wash.

Don't advise me to go to a doctor. I have had treatments both from a skin doctor and an MD—E.U.

The staphylococcus germ is about the most stubborn one we have to deal with. Quite possibly it has been present the whole five years. But even if it hasn't, you still remain sensitive to it, and still have boils. This is no time to give up fighting unless you are content to keep on having boils—plus the risk of the germ breaking loose into a systemic poisoning.

If by "skin doctor" you mean a dermatologist, he has specialized in this work in addition to having earned his basic medical degree (MD or DO).

TRY A DOCTOR

You sound so positive that you have tried everything. Maybe you've tried every home remedy you've heard of, but that isn't everything.

I admit that staph infections can be aggravatingly stubborn, but most of the time they yield if you search diligently enough for the right medication to attack the particular strain of germ that is doing the mischief.

As to the vinegar bath, vinegar is fine for making salad dressing, but I hope I never again hear it mentioned as a "medicine."

ALWAYS EXPERIMENTING

Some strains of staph subside with use of ordinary antibiotics. Others are resistant. For example, many varieties of penicillin have been developed because a staph which resists one is cured by another. Some of these new types of penicillin have come into use only recently, which is one reason why I say that you haven't tried everything.

In still other stubborn cases, the germ itself, recovered from a boil, is cultured (grown) in a laboratory and then used to create a vaccine biologically "tailored" to suit the case.

BIT OF PAIN, TOO

This is a painstaking process, obviously, but it is one way of getting rid of excessively stubborn cases.

Therefore I do advise you to go to a doctor. It is the only advice that gives any promise of helping you.

Dear Dr. Molner: Can homosexuality be cured by hypnosis, or can a psychiatrist help someone afflicted with this abnormality? I am of mature age, becoming more and more of a hermit, and I'm afraid people or friends may discover my problem. So far I am fortunate to be able to hide it.—M.P.

By all means consult a psychiatrist, and let him decide whether hypnosis could be part of your treatment. Hypnosis is no simple cure-all. Rather, it is a powerful psychological tool which must be employed only with thorough understanding of what it can do, and what harm it can inflict if not used properly.

SEE PSYCHIATRIST

A psychiatrist can analyse your problem and see whether it is likely to respond to treatment. Frankly, homosexuality is not easy to treat, but an important aspect of your case is that you want to correct it. Some don't want to—and there is just about nothing than can be done for them.

★ ★ ★

Note to Miss K.P.: Not every vein which shows is varicose. Small varicose veins sometimes can be coagulated, or dried up, with injections. No, flat feet don't cause varicose veins.

The Weather

NOVEMBER 30, 1965

Mostly cloudy with occasional rain this afternoon, mild winds southeast 15 to 25. Monday's precipitation nil; sunshine 54 minutes; recorded high and low at Victoria 48 and 42. Today's forecast high and low 48 and 40. Today's sunrise 7:44 a.m.; sunset 4:21 p.m.; moonrise 1:19 p.m.; moonset 11:27 p.m.

East Coast of Vancouver Island—Gale warning in effect for the Georgia Strait. Cloudy with rain late today, little change in temperature. Winds southeast 15 increasing to southeast 20 with gusts to 35 over exposed areas near noon. Monday's precipitation .01; recorded high and low at Nanaimo 48 and 33. Today's forecast high and low 47 and 37.

West coast of Vancouver Island—Gale warning in effect, cloudy, rain, little change in temperature. Winds southeast 25 with occasional gusts to 45. Forecast high and low at Estevan Point 50 and 42.

TEMPERATURES

	Min.	Max.	Precip.
St. John's	31	39	—
Halifax	32	45	—
Montreal	25	29	.12
Ottawa	22	29	Trace
Toronto	23	33	—
North Bay	17	25	.07
Kenora	5	15	Trace
Winnipeg	−6	6	—
Brandon	−10	7	—
The Pas	−16	19	—
Regina	−10	10	—
Saskatoon	−11	13	Trace
Prince Albert	−20	14	—
North Battleford	−8	14	—
Swift Current	7	26	—
Medicine Hat	18	33	—
Lethbridge	34	44	—
Calgary	33	45	—
Edmonton	8	35	—
Kimberley	12	25	—
Crescent Valley	19	36	—
Kaslo	31	37	—
Kamloops	30	40	—
Penticton	34	42	—
Vancouver	36	48	—
Prince Rupert	46	52	1.89
Prince George	36	43	—
Fort St. John	18	37	—
Whitehorse	23	36	.02
Seattle	39	51	—
Portland	32	48	—
San Francisco	43	57	—
Los Angeles	47	76	—
Spokane	26	31	—
Chicago	20	37	—
New York	34	38	—
Miami	64	81	—
Phoenix	37	71	—
Las Vegas	32	57	—
Honolulu	68	83	Trace

TIDES AT VICTORIA
(Pacific Standard Time)

	Time H.M.	Ht. Ft.	Time H.M.	Ht. Ft.	Time H.M.	Ht. Ft.	Time H.M.	Ht. Ft.
Dec.								
1	02.06	3.4	11.06	8.5	.....	.....	.....	.....
2	02.42	4.4	11.09	8.5	.....	.....	.....	.....
3	03.13	5.1	11.13	8.6	18.55	5.1	.....	.....
4	00.02	5.9	03.36	5.8	11.24	8.8	19.02	4.1
5	11.38	9.0	19.22	3.1	.....	.....	.....	.....
6	11.57	9.4	19.50	2.0	.....	.....	.....	.....

TIDES AT FULFORD HARBOUR
(Pacific Standard Time)

	Time H.M.	Ht. Ft.	Time H.M.	Ht. Ft.	Time H.M.	Ht. Ft.	Time H.M.	Ht. Ft.
Dec.								
1	03.39	4.8	11.55	11.1	19.37	7.1	22.51	7.4
2	04.33	5.6	12.19	11.0	19.48	6.4	.....	.....
3	00.21	7.3	05.32	6.5	12.40	11.0	20.08	5.5
4	02.22	8.2	06.36	7.4	13.02	11.0	20.24	4.4
5	03.35	9.1	07.39	8.2	13.25	11.0	20.49	3.3
6	04.29	10.0	08.37	9.0	13.46	11.1	21.20	2.3

Ship Calendar

NAVY

HMCS Antigonish returns 8 a.m. Saturday.

HMCS Beacon Hill returns 8 a.m. Sunday.

HMCS Yukon returns Dec. 17.

HMCS Sussexvale returns Dec. 18.

MERCHANT

Victoria—Pacific Envoy, Marelleen, loading lumber for U.K.; Ravnaas, lumber for Europe.

Esquimalt—Irene S. Lemos, repairs.

Crofton—Aghios Nichalaos, lumber for U.K.; Jarabella, lumber for U.S.

Harmac—Beltana, lumber for U.S.; Sovlanger.

Alberni—Cimbria, lumber for U.K.; Aritizz, lumber for Japan.

Tahsis—Nishiwa Maru, lumber for Australia.

CANADA COAST GUARD

Camsell—returns Wednesday.

Estevan—in port.

Sir James Douglas—returns 6 p.m. today.

Ready—Sandheads patrol area.

Racer—in port.

St. Catharines—in port.

Stonetown—on weather station Papa.

If rum is your drink WOOD'S OLD NAVY is your rum

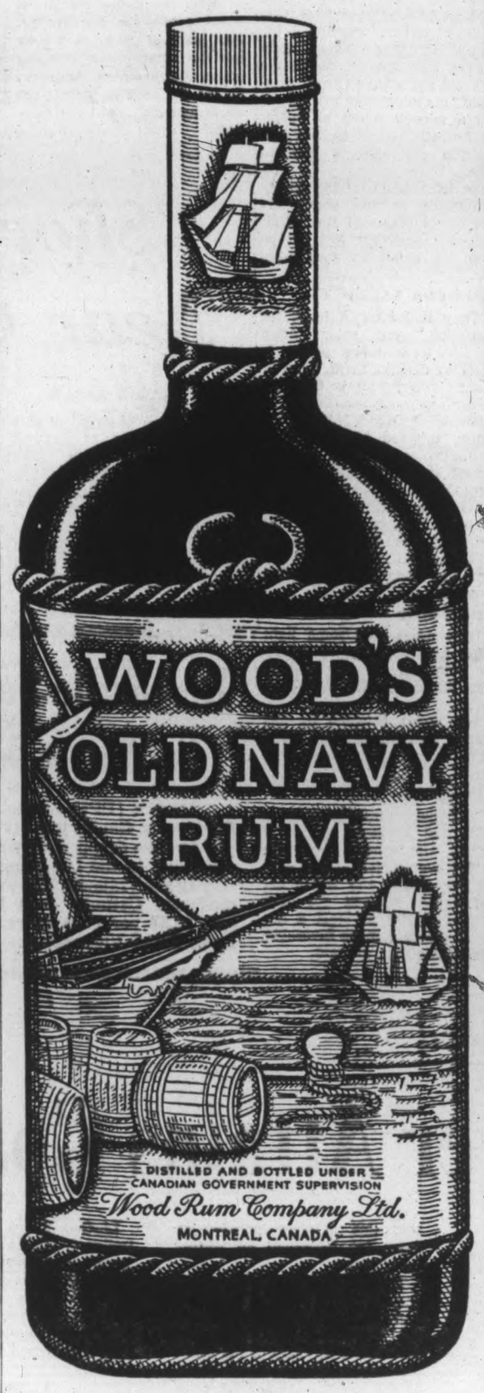

THIS ADVERTISEMENT IS NOT PUBLISHED BY THE LIQUOR CONTROL BOARD OR BY THE GOVERNMENT OF BRITISH COLUMBIA

THE PERFECT LIGHT DUTY SPRAY PAINTING OUTFIT FOR HOME OR SHOP

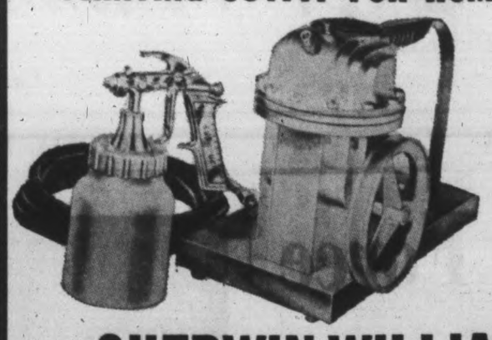

WEBSTER Model 860 COMPRESSOR Complete, less motor. Reg. $39.75. SPECIAL $32.95

The SHERWIN WILLIAMS STORE

Mayfair Shopping Centre 384-3234

MISSING . . .

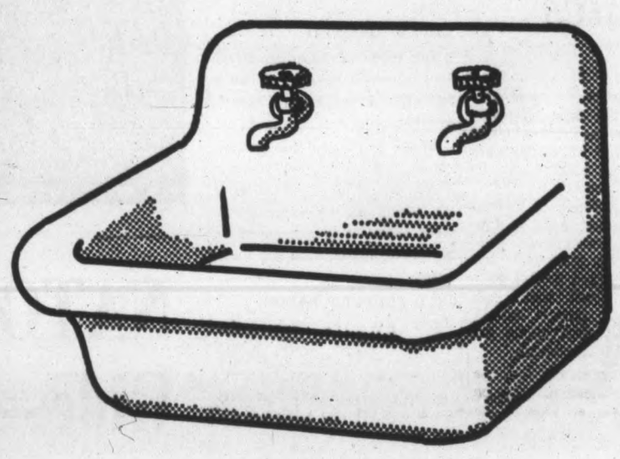

—THE KITCHEN SINK—

ALMOST EVERY OTHER "EXTRA" IS "STANDARD" ON A DATSUN . . . - - - FOR $1795.00

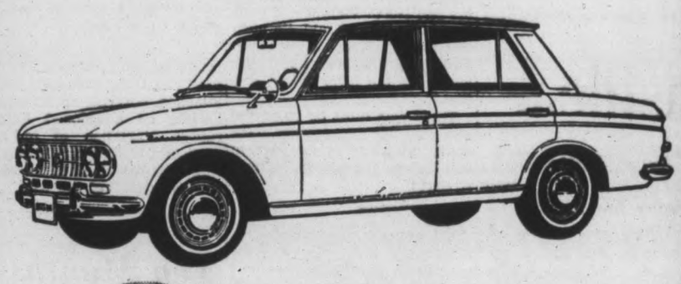

DATSUN DAVID MOTORS LTD.

EV 6-6168 1101 YATES at COOK

—GROWING WITH VICTORIA—

NEWSPAPER ADVERTISING STIMULATES BUYING

Man on a High Hot Pole

Steve Yoblonski, 47, of Omro, Wis., is critically burned atop power pole after coming in contact with energized conductor. Employee of Wisconsin Power & Light Co. for 16 years, he was checking power outage at time.—(AP)

South Vietnamese Slaughtered in Their Foxholes

'Wave After Wave' — A Regiment Dies

By HORST FAAS

(Associated Press photographer Horst Faas accompanied South Vietnamese reinforcements to the scene of a savage Communist attack on a rubber plantation 45 miles from Saigon. Here is his report.)

DAU TIEG, Viet Nam (AP)—South Viet Nam's 7th Regiment died at 8 a.m. Saturday.

It died in the big Michelin Rubber plantation after trying desperately, but failing, to fight off hordes of Communist soldiers charging in waves through the rubber trees.

Most of the Vietnamese troopers, with their American advisers, fought to the last bullet.

The senior U.S. adviser to the slain regimental commander was found Sunday dead beside a foxhole. At 7 a.m. Saturday he had radioed a nearby Ranger battalion adviser:

"My radio operator has just been killed and we can't hold out much longer unless we get air strikes in immediately. Put the strikes right amongst us. That's where the Communists are."

A few minutes later the adviser, his voice still calm, called: "I'll have to get out of here. We're folding up."

He didn't make it.

A Vietnamese machine-gunner was found dead in his foxhole, spent shells up to his knees. The Viet Cong had shot off the barrel of his weapon and then killed him with a bullet through the brain.

TRIED TO YIELD

Some of the regiment tried to give up.

A wounded U.S. adviser reported this to headquarters:

"They (the Viet Cong) attacked with enormous firepower from the east, west and south. Then they came in human waves, falling upon our troops.

"As they fell, the machine-guns would open up again. Loudspeakers were blaring out in Vietnamese to our troops to give themselves up. I saw one little pocket of about a dozen men, who seemed to be out of ammunition, rise to their feet and gather together to surrender.

"As they moved away from me, a machine-gun spoke up and sprayed them. Within seconds, all were dead."

The devastated Michelin plantation, 45 miles northwest of Saigon, bore mute witness to the fierce battle. Hundreds of trees were shorn of their foliage by the impact of light Communist artillery and American bombs and rockets.

The rubber trees were scarred and dripped white latex.

The dead lay scattered among fallen branches and in the deep foxholes they had dug in the four days they had been in this bivouac area. The foxholes were no match for the Communists who threw caution to the wind in their attack:

Most of the dead had been killed with bullets in the head and neck.

There were no Communist dead there. Many must have been killed because the Vietnamese infantrymen, and the planes and helicopters that supported them, poured out tons of fire on the attacking enemy.

But in the confusion of battle, the Viet Cong had managed to drag their dead and wounded away.

Now the Vietnamese Rangers were not looking for any enemy. They were looking for their comrades. By early afternoon they had gathered up 100 bodies. There were many more.

The remnants of the battered regiment told of the wounded soldier who dragged back the body of the Vietnamese regimental commander to a clearing so he could be evacuated by helicopter.

There were so few survivors that it was difficult to put together a coherent story on the battle.

Two stragglers came in. A wounded infantryman was found pretending to be dead. The Communists had shot him through the helmet, ripping off part of his scalp but not killing him.

Press Told "No News"

Promise Kept—But Negatively

BY FRANCES RUSSELL

OTTAWA (UPI) — Prime Minister Pearson's office has promised there will be a news conference following every cabinet meeting.

They kept their promise faithfully, and Monday held a news conference to announce there was no news.

★ ★ ★

The duty of making the weighty announcement fell on Jim Wightman, an aide in the prime minister's office.

The proper etiquette was observed. The conference was called for 12:30 sharp.

Newsmen scampered eagerly across the snow-covered lawn to the East Block.

They arranged themselves in neat rows, pencils poised expectantly over paper.

Wightman entered.

★ ★ ★

"I was instructed to tell you that there will be no announcements from today's cabinet meeting," he said.

As the amazed and chagrined reporters got up to leave, two hopefully fired questions at the aide.

"How many ministers were at the cabinet meeting?" asked one.

"I don't know," replied Wightman.

"When is the next cabinet meeting?" asked another.

"I don't know," replied Wightman.

The meeting adjourned.

★ ★ ★

It was reopened again when two other reporters arrived late.

Wightman repeated his announcement that he had no announcements to make. These reporters did not bother asking questions.

The newsmen began thinking something was amiss when they were stopped at the East Block entrance by a Mountie, and told to go up to the second floor by a staircase half the building away from the cabinet chamber.

This had never happened before.

★ ★ ★

They knew Pearson would not be at the news conference. He is in Jamaica.

They didn't expect to see the prime minister's press secretary, Richard O'Hagan, either. He is in Jamaica with Pearson.

But all they expected to see was acting prime minister, Paul Martin, or failing him, at least another cabinet member.

Instead, they had to content themselves with an aide.

★ ★ ★

Post-cabinet news conferences were inaugurated last week to end corridor scrimmages which Pearson likened to a football game, outside the cabinet chamber.

The press gallery agreed to them, but set two conditions:

"The executive (of the gallery) has taken the position that the prime minister's presence in the press room on every possible occasion after a cabinet meeting, is an essential part of the new arrangement.

"The executive has made it clear that if the new arrangement does not result in better working conditions and continued and contained satisfactory access to the prime minister, the whole question must be reconsidered."

Pearson attended the first two news conferences.

Picket Lines Ring Bosses

VANCOUVER (CP) — Picket lines appeared around four manufacutring companies Monday as over 200 electrical workers went on strike.

The strike by Local 213 of the International Brotherhood of Electrical Workers (CLC) against Canadian Westinghouse, Federal Pacific Electric, Elworthy Company and Square D started at 8 a.m.

The union served strike notice on the companies last Monday after members voted 90 per cent in favor of a walkout to back wage and other demands.

DISDAIN DROOPING

Giraffes sleep only a few hours a night, usually with their heads held erect.

"For That Feeling of Confidence"

Have Your Suit Cleaned by the Fabric Specialists

"Home of the Fabric Doctor"

NU-WAY CLEANERS LTD.

Winner of 3 International Awards

Drive-In 420 William St. — For Pick-Up 382-4266

• Dry Cleaning • Shirt Laundry • Fur Storage

A tremendous selection of finest Harding Carpets on our All New 3rd Floor

737 Yates Street
EV 2-5111

Standard FURNITURE DENVER at VICTORIA

Give a gift that grows—
Six-year Scotiabank Savings Certificates

NEW UNIQUE SCOTIABANK SERVICE

Scotiabank Saving Certificates make a wonderful gift. You buy them at a 25% discount and in six years they are worth their full face value—that's a third more than you paid. It means you pay only $3 for every $4 worth of Scotiabank Savings Certificates. Available in denominations from $10 to $50,000 at any branch of The Bank of Nova Scotia. Cashable any time.

Scotia BANK

SC-1865

Agreed.

Canadian Club is one of the world's great whiskies.
But some of your friends may prefer Ballantine's Scotch.
Or Crystal Gin.
Or Maraca Rum.
Or Drambuie.

Or even a soft drink.

So be a sport.
Give them what they want.
After all, it's the Season, isn't it?

That's the spirit.

HIRAM WALKER & SONS LIMITED, WALKERVILLE, ONTARIO

This advertisement is not published or displayed by the Liquor Control Board or by the Government of British Columbia.

MAKE IT A SPARKLING CHRISTMAS WITH GIFTS from your JEWELER

Let us help you select the right ring for that extra-special person!

Lovely selection of Birthstone Rings, from $9.95

Diamond Engagement Rings and Wedding Rings, from $42.50 and $50.00

Signet Rings, Lodge, Initial, Family Seals and other Insignia, from .. $15.00

CULTURED PEARLS

A Lovely Selection of Exquisite Cultured Pearls, Earrings, Necklets, Pins, Brooches and Pendants.

Ω OMEGA

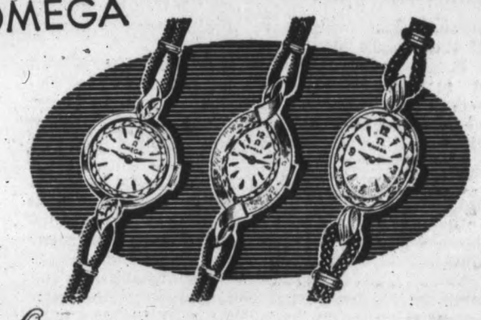

Outside as well as inside, these are watches of true distinction. The synthetic sapphire crystal is breakproof and scuffproof . . . and set into the case so tightly no dust or face-powder can seep in to mar the beauty of its dial with hand-applied 18K gold hour markers. Inside is one of the world's most accurate watch-movements.

Choose a World-famous Make for Years of Satisfaction

BULOVA from $34.75
OMEGA from $79.50
TISSOT from $49.95
ACCUTRON, from $159.95
WITTNAUER, from $34.75
Diamond-set Watches from .... $75.00 to $500.00

6-Pc. Silver Dinner Set — Leather Wallet — 4-Pc. Dresser Set — Glassware

See our wonderful selection of Clocks—Kitchen, Mantel, Travel Alarms, Sterling Silver and Silver Plate Carving Sets, Steak Knives, Cuff Links or Ronson Lighters, Cut Glass and Fine Crystal, Sterling and Silver-plated Tea Sets, Hollowware are Flatware . . . and many other attractive and useful Gift-giving Gifts.

CONVENIENT TERMS — AS LOW AS $5.00 DOWN, $5.00 A MONTH

OPEN THURSDAY AND FRIDAY TILL 9 P.M.

F. W. Francis Ltd.

1684 DOUGLAS STREET — PHONE EV 4-7611

NEVER SURRENDER TO A COLD OR GRIPPE

Take Buckley's NATURAMATED Cold Capsules

Be wise — treat cold symptoms promptly with this proven, prescription-type remedy. For fast, effective relief from cold misery, headache, nasal distress, feverish grippy feeling, get Buckley's Cold Capsules. Sold everywhere.

• GOT A COUGH? TAKE BUCKLEY'S MIXTURE •

The Daily Colonist.

"An Independent Newspaper The Organ of No Clique or Party"

1858 — Published every morning except Monday by the Colonist Publishing Ltd., at 2631 Douglas Street, Victoria, B.C. Authorized as second class mail by the Post Office Department, Ottawa, and for payment of postage in cash. Member Audit Bureau of Circulations. — 1965

RICHARD BOWER
Publisher and Editor-in-Chief

Applause In Peking

IF THE WASHINGTON anti-war marchers did nothing else, they proved the abiding and fundamental difference between the democratic freedom of the West and the rather less tolerant rule that characterizes the Communist communities of the East.

Try to imagine a similar demonstration in Peking or Hanoi or, for that matter, Moscow.

Marchers there would not have had the benevolent protection of policemen.

As for the flaunting of the Viet Cong flags, it is not difficult to imagine the reaction to the appearance of the Stars and Stripes at a Peking peace rally in the improbable event of such a demonstration.

It was to be expected that the Communist government would make the most of the Washington affair, and that Mao Tse-tung would proclaim:

"The U.S. reactionaries, like all the reactionaries in history, do not have much strength. In the United States there are others who are really strong—the American people."

The Chinese leader is not so naive that he does not know which group comprises the reactionaries. But it serves his purpose to pretend, for propaganda purposes, that it is the solid core of citizenry that deserves this opprobrious description rather than the small, vociferous element critical of the government's policy.

Only those deliberately blind to the facts of public feeling will be misled.

Unjust Criticism

SOME OF THE French language newspapers in this country lose no opportunity to criticize the decisions and question the authority of the British government no matter what the circumstances.

One of the most preposterous examples is an entirely unjustifiable rebuke, published by Le Droit, in Ottawa, following the Rhodesian government's unilateral declaration of independence.

London, says Le Droit, had no right to expel Mr. Smith's government from "this association of free peoples, as the Commonwealth is called."

The newspaper is quite wrong in the premise that such an expulsion occurred, for a start.

Rhodesia's status at the time of the unilateral decision for independence was that of a self-governing colony. By its defiance of Britain its self-governing rights were abrogated. It has reverted to the status of a Crown colony. Mr. Smith's government, in effect, has been outlawed. The governor, responsible to London, is the lawful chief of state.

"By his action, " observes Le Droit, "Mr. Wilson (the British prime minister) leaves the impression that he could decree the expulsion of any other member countries from the Commonwealth—including Canada."

This is fantastic.

Le Droit agrees that Mr. Smith's government deserves whatever disciplinary action might have been taken. But it argues the decision should have come from a conference of Commonwealth countries.

Rhodesia is not, and never was, a Commonwealth member, except as a part—and one of the last of them—of the British Empire. As a British colony, self-governing or otherwise, Rhodesia was and is a responsibility of the British government. Not by any stretch of a feverish imagination can it be argued that Commonwealth partners have jurisidiction there.

Wishing Wells

IF WISHES WERE horses, runs the well-known proverb, beggars would ride. If they were of musical bent they might also provide pianos.

It was a bright idea of Works Minister Chant when in turning on the fountain behind the Legislative Buildings in 1962 he suggested that people throw coins into the water so that the Senior Citizens' Centre might have a piano. But alas, only $500 has been cast into this wishing well to date.

Plainly the public hasn't been in the required wishing mood. Perhaps because they thought pianos for official purposes shouldn't be begged. Perhaps because they don't go along Superior Street in sufficient numbers.

Now if a wishing notice had been attached to the fountain on the **front** lawn of the Buildings, the tourists alone might easily have filled it to the brim with coins.

At any rate Mr. Chant has proposed that next Friday be set aside as a "wishing day" to bring his idea to fruition. With the approach of the Yuletide spirit when everybody wishes everybody else good fortune and the best of all things it shouldn't be too much to hope that the desired addition of another $150 be thrown into a watery but good cause.

Pianos unfortunately are at a premium in town these days, especially if they are connected with the city's Centennial Square. The users of the McPherson Playhouse have also been wishing for an instrument of this ilk; perhaps this square's own fountain should also be turned into a wishing well.

The most fervent wish of all, without a doubt, is that the planners of this downtown masterpiece had put pianos onto their blueprints, or even that at this late date they would revise their notions about such things.

There are times, and both these instances belong there, when a piano can be as much of a necessity in a community structure as a chair to sit on.

The Announcers

WE HOPE Doe River, B.C., won't take offence. It is at least ahead of Victoria in completing its confederation centennial memorial plans and gaining approval for provincial and federal financial participation. And likely for the size and resources of the community, the edifice it will erect will be as imposing as anyone else's.

But we cannot help but wonder if the project is really, truly of such vast importance to the people of the nation and the province that it warrants being announced, all by itself in an individual provincial news release, by no less than "the Honorable Maurice Lamontagne, Secretary of State for Canada and Minister responsible for Centennial Affairs; the Honorable W. D. Black, Provincial Secretary for the Province of British Columbia and Minister responsible for the Centennial activities for the Province, and Mr. L. J. Wallace, General Chairman of the Canadian Confederation Centennial Committee of British Columbia."

Not when it is an $800 kiosk.

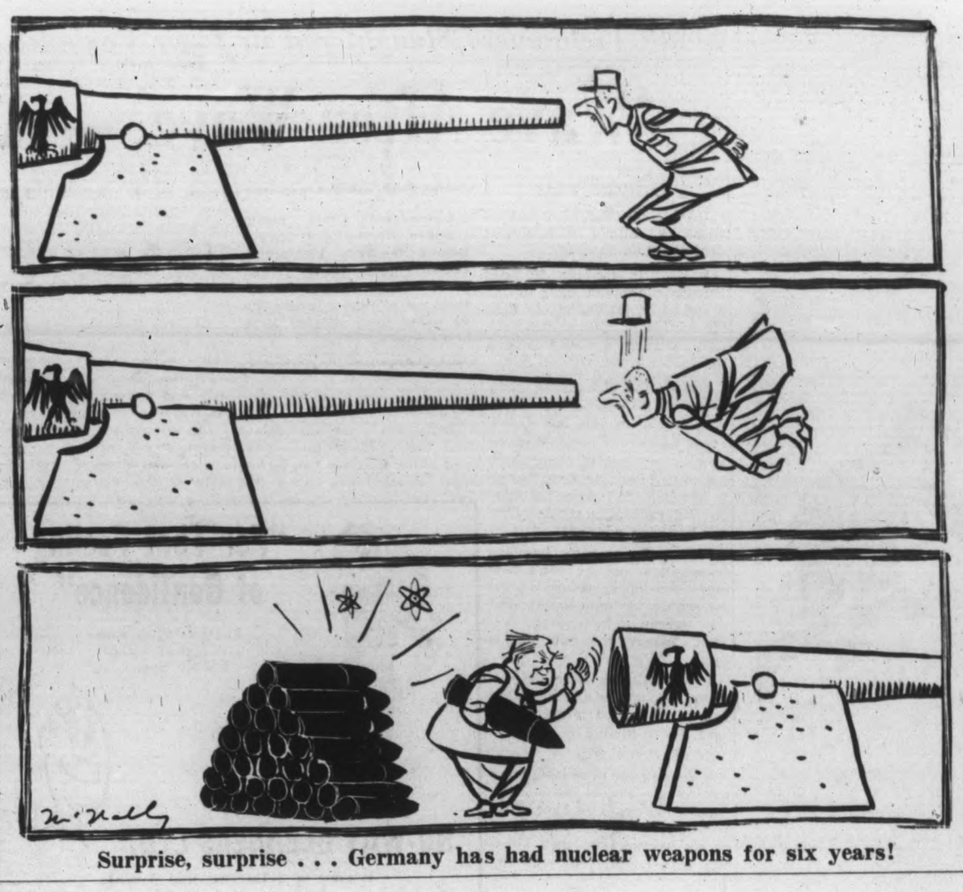

Surprise, surprise . . . Germany has had nuclear weapons for six years!

Beamed to Rhodesia

Britain to Amplify a Fading Voice

By THOMAS LAND from London

BRITAIN is about to set up a new medium-wave radio transmitter near Rhodesia to counter the suppression of news by the rebel government of the colony.

Rhodesian newspapers are appearing with frequent blank spaces in their columns, marking the paragraphs struck out by the censor's pen. Re-broadcasts of programs transmitted to Rhodesia by the external services department of the BBC here are, of course, banned.

The location for the transmitter is still secret, together with all other contingency plans formed by the British government to meet the Rhodesian emergency. It appears, however, that the station is to be set up either in Zambia or in Bechuanaland.

★ ★ ★

What is not secret is the government's anxiety over the voice of Britain which is in danger of being reduced to a whimper in the concert of propaganda broadcasts from the major capitals of the world. The BBC has failed fully to meet the Rhodesian challenge. Will short-term measures, such as the setting up of small, hastily planned transmitters, be sufficient forever.

The BBC has, for some time, been asking for more money for new high-powered transmitters and other expensive equipment. A government committee established earlier this year has studied the BBC's claim and is believed to have backed it up.

There was a time when Britain ruled the airwaves.

Millions of people huddled over their toned-down radio sets during the war, listening to the voice from London, in danger of imprisonment or death if discovered.

★ ★ ★

People in many parts of the world once occupied by the Nazis remember with gratitude the BBC as their only source of unslanted news at the time.

But after the war, Britain reduced her external broadcast time and was gradually overtaken by other powers. The BBC has recently extended its program by a few hours.

Taking that increase into account, the current world picture shows that Russia is firmly in the lead in external broadcasting with 1,359 hours on the air per week, followed by China with 953 hours. The United States is the third with 873 hours, and Britain fourth with a total of 650 hours weekly. West Germany, now the fifth with 609 hours, may shortly catch up with this country.

Broadcasting to foreigners in their own language is nowadays considered one of the most effective political weapons.

You cannot set up border guards against radio waves. And the Russians have learned, from bitter experience, that trying to halt them by jamming broadcasts only whips up interest among the listeners.

According to a recent survey, the number of radio sets throughout the world is increasing by 30 millions and the number of listeners by 100 million annually. Many of these people live in the developing world where East and West are contending for friends.

Britain spends $26 million a year on her fading voice, broadcast in 41 languages. But some former British colonies in Africa and Asia have dropped the BBC relays after attaining independence.

A spokesman for the organization has told me — and, indeed, Canadian listeners to the BBC America service can confirm his words — that the quality of the British broadcasts has not deteriorated over the years.

In itself, however, quality means little in purely political terms if it is enjoyed by shrinking audiences. His Chinese counterpart could have added that the transmitting station recently set up by Peking for broadcasts to Russia can be picked up as far away as London.

Tenants, Arise! the Cry

SOCIAL Credit premier and finance minister, Mr. Bennett, is now very earnestly engaged (no doubt with the invaluable aid of another financial wizard, Einar Gunderson), in the preparation of the B.C. budget. Now at this particular moment the Victoria City Council is being very strongly urged by certain parties to levy a two mill extra tax for still further hospital construction. Victoria citizens should certainly resist this unfair levy. They should tell the provincial government in no uncertain terms that when the sales tax was raised from 3 to 5% (starting at 15c!) the Social Credit government told us it was to take care of the hospitals.

An Esquimalt Sentinel editorial says: "Of the $50,000,000 which we paid in sales taxes to cover hospital cost last year, $14,000,000 has either been used by the government for other purposes, or else it is part of the 1964 declared provincial surplus of $64,000,000. Health Minister Martin has said there is a chronic care program in the making, but it will hang completely on the provision of funds by the municipalities and unorganized areas. For a government with a $64,000,000 surplus, $14,000,000 of it earmarked for hospital costs, this is barefaced blackmail."

Mr. Bennett's withers have been wrung by the great expenses that home-owners have to carry, hence his welcome rebate to property owners, if they are residents. But what about tenants, Mr. Bennett? They, too, have to pay through rent, taxes, depreciation, repairs, renewals, painting etc, plus a profit for the owner (landlord) of the property. Many a realtor has said to me, buy this property and let the tenants pay for it! Yet these tenants are second class citizens with restricted voting powers and ineligible to run for aldermanic office. Why?

After 20 years of renting what has the tenant got? Why, a nice bunch of rent receipts. What has he or she done? Why, they have paid off the mortgage on the property! It has happened many times. When will tenants organize? As a first step, I suggest a non-profit organization say, Tenants' Association, to put forward and vote for aldermen pledged to use their utmost endeavors to see that tenants secure a broad measure of justice. There are thousands of tenants, some of long standing, many newcomers, with apartments springing up like mushrooms. Are they still asleep or can they be roused into action?

JOHN KENNY STRAHSN,
PO Box 84, Victoria.

Our Readers' Views

★ ★ ★

To be considered for publication in whole or in part, letters must be on subjects of general interest and if signed with pen-names, must be accompanied by writer's name and address. Preference will be given to those that are brief.

★ ★ ★

Solid Footing

In regards to your editorial on Sunday, Nov. 21:

We, as Canadians, must take an immediate stand on our national policies in order to regain our prestige in the eyes of the world. Canada is a young nation. Her people are young and have strength, honor and dignity which they must preserve and vigorously guard if they are to remain a nation. By remaining a "yes" nation for the United States under the present government we are selling ourselves down river. We are one of the biggest countries in the world but we seem not quite big enough to stand on our own two feet.

MARIE CADORETTE,
Shawnigan Lake, B.C.

★ ★ ★

Courageous Stand

I have followed with interest your reportage of the incident of the Morriss Printing Company refusing to set into type a manuscript submitted by a group of students of Victoria University, on the grounds that it was pornographic.

It was indeed very encouraging to read of a printer who has set for himself a code of ethics and morals, and will not compromise himself, despite the fact that this sort of action may result in loss of business.

Pecuniary reward is all too often the only consideration for individuals and firms to perform certain work, regardless of its context, and ethics and morals seem to have little place in the business world of today.

The university students appear to question the Morriss Printing Company's right to accept, or reject, any commissioned work, yet this right must be inherent in our concept of free enterprise.

I, for one, applaud this firm for its insistence on this principle.

MARY THORNE,
550 Rupert Street.

★ ★ ★

Helpful Sponsor

With reference to the excellent picture which appeared in your last Tuesday's (Nov. 23) edition depicting a Red Cross water safety standards clinic held at the new YM-YWCA pool. Through misunderstanding, the sponsorship of the clinic was erroneously credited to the Chinatown Lions Club. To set the record straight on that point, I would like to make it clear that this service club is the sponsor of a portion of the Red Cross pupil training program and works very closely with the Red Cross water safety service.

Red Cross water safety service is responsible for leader training in water safety of which the standards clinic is a part. The people attending the clinic were all Red Cross instructors and examiners who are associated with various pupil training programs throughout the lower half of Vancouver Island, among which is the program sponsored by the Victoria Chinatown Lions Club.

In passing, I would like to emphasize that this is a wonderful example of the co-operation given Red Cross by a service club.

SHIRLEY BRIMBLECOMBE,
Chairman, Red Cross Water Safety Services.

"On the record, what makes you think Washington can solve our problems?"

For Murder

Hanging Unlikely Deterrent

FEW murderers express regret for their action, sympathy for their victims or concern for the victim's family.

Even when they have been charged with murder they seldom show much anxiety over their predicament and are not haunted by their crime.

Dr. Hunter Gillies, a Scottish psychiatrist, has just published in the British Journal of Psychiatry the results of his investigation of 66 murderers (59 male and seven female), most of whose crimes were committed in the Glasgow area.

The age of the offenders varied from an 11-year-old mentally deficient girl, who killed a baby, to a man of 67. Thirty of the murderers were considered to be mentally normal. A few of the more hardened offenders made light-hearted reference to their expectation of being hanged.

Dr. Gillies, whose inquiry spanned the years 1953-64, believes that this reaction as well as the murderer's apparent inability to sense the harm he has done to others may be due to a beneficient psychological process which allows him to suppress any thoughts of the enormity of his crime.

Half of the killings took place when the offender was under the influence of alcohol, and in 39 cases it occurred during a quarrel or outburst of rage. These circumstances may have served to minimize any possible sense of guilt.

In cases of murder the three main casual factors would seem to be drunkenness (36 offenders), psychopathy (18), and schizophrenia (10).

The schizophrenic murderers (four of whom had killed their mothers) gave reasons for their action which are typical of their disorder.

"I thought that after I killed my mother there would be peace in the house."

"The voice of the Mother of God told me to kill my brother."

"I just killed my mother; I don't know why."

Thirty per cent of the victims were closely related to the murderer. In eight cases the wife was killed; in three, the husband. Two of the victims were the murderer's girl friend. A third of the offenders had a previous history of violent crime.

Dr. Gillies was not able to reach any firm conclusions on the deterrent effect of hanging. But he is of the opinion that all the murders he investigated would have been committed whether or not hanging was practised. Only one offender, in fact, was hanged.

"It was because of the clumsy, chance and unpremeditated circumstances of most of the killings," he says, "that capital punishment could not be expected to be a credible deterrent."

(OPNS—Copyright)

Exchange of Libels

Where Is the Law In Troubled India?

By CYRIL DUNN from New Delhi

WHEN a man prominent in society and politics thinks he is being libelled by the editor of a magazine what usually follows is the swift invocation of the law. In the mysterious East, however, events rarely follow this conventional course.

Here in Delhi, for instance, a wealthy citizen whose name is known throughout India and whose moral behavior has been questioned in a weekly magazine called The Indian Observer has found a unique way of defending himself. He has started another weekly magazine, called Daylight, the first aim of which is evidently to counter-attack The Indian Observer and to work up public opinion in favor of its suppression.

Daylight is edited by the public relations officer of the citizen's sizeable commercial empire who, in order to command the widest possible publicity for his employer's campaign, regularly sends free copies of the new magazine to foreign newspaper correspondents in the capital.

★ ★ ★

Some time ago The Indian Observer carried a front-page story, with photographs, alleging that this citizen was having an affair with a woman of almost equal social and political importance but young enough to be his daughter. The paper promised further "revelations" on the same theme week by week.

The Indian Observer has always devoted itself chiefly to the sexual behavior of Indian society. Startling in any country, its contents are sensational here because of the rigid code which normally suppresses all public manifestations of sex. At the same time, the paper has a lively and unorthodox political outlook, marked by a singular lack of respect for the achievements of the late Prime Minister Nehru. Perhaps as a by-product of this political train of thought, the paper has issued many scandalous reflections on the sex life of ministers and others prominent in the Congress Party.

★ ★ ★

Daylight has counter-attacked with front-page headlines in red ink describing The Indian Observer as "salacious, sexy and obscene." It prints interviews with leading Indians of established respectability who assert that the paper must have "a most unsettling effect" on the minds of young Indians and might well "distort their personality structure." It carries full-page advertisements inserted by the Anti-Obscenity League which in the heaviest print ask such leading questions as: "Have you ever set your eyes on a filthier, nastier rag?"

Though not clearly as a direct result of this campaign, the editor of The Indian Observer has been arrested. He has been accused of criminal defamation by a woman doctor in Srinagar, summer capital of that troubled state—Kashmir. Daylight gave triumphant prominence to the news, with headlines saying: Police Nab Arch Criminal, Scandal-Monger in Soup, and recording that when Daylight's photographers "flashed their cameras the neo-Rasputin of India was taken aback."

★ ★ ★

The battle seems far from over, however. The editor has been released on bail and has promptly published a piece charging his foe with running a chain of international brothels. He has also declared in his paper that the Indian government is contemplating a change in the Indian Penal Code to deal with obscene writings and has headlined his article: Amendment of Law to Punish One Man.

Visitors to Delhi interested in the law have been awed by the ruthless and unorthodox nature of this conflict. Ordinary Indians are noticeably less disturbed, no doubt because the whole thing seems remote from the placid decency of their own lives. The implications either escape them altogether or, if noted, do not strike them as remarkable.

Yet to outsiders this battle of the magazines discloses an underlying lack of faith in due process of law and, in some of its aspects, a dismaying want of respect for the law's majesty. This single case, though uncommonly spectacular, belongs to a general pattern recently studied with uneasiness by the United Nations congress on the prevention of crime. For it is becoming clear, not only in India but in almost all developing societies and at all levels, that people do not readily turn to the courts for protection.

The wealthy businessman who preferred to use his own resources and methods is paralleled here in India by villagers who regularly settle disputes with their neighbors over land, grazing rights and water supply simply by arming themselves and giving battle.

★ ★ ★

Those agents of justice, the police, are often hindered rather than helped by the public when they go about their duties and sometimes seem to be developing patterns of behavior to suit this situation.

Many Indian lawyers are troubled about the way things are going and some are inclined to blame the courts for their uncertainty and interminable delays. And earlier this month the chief justice of India himself publicly deplored "the deterioration in the administration of justice" in his country.

(OPNS Copyright, 1965)

In the Sudan

Northern Offensive At Hand

By Special Correspondent from Kampala, Uganda

EVENTS in the Sudan are moving towards a new and grimmer climax, according to Southern Sudanese sources in Uganda whose reports and forecasts have hitherto always been 100 per cent accurate.

The annual four months' dry season has begun in the South, and Northern forces are poised for an intensive campaign to try to wipe out Southern resistance before the rains return.

More fighter-bombers have been bought overseas and flown to Khartoum and a new shipment of armoured vehicles has been imported through Port Sudan. They include Ferret armoured cars, the type used by the South African security forces. These are reported to be already moving south.

★ ★ ★

The Southern sources say that President Ismail el-Azhari's decision to bring his National Unionist Party back into the Umma government is a last chance to fulfill its promises to subdue the South. Travellers arriving in Kampala from Khartoum confirm this and add that any failure in the pending campaign will almost certainly bring down the government. They report that current lobbying and plotting in intellectual circles in the capital is similar to that which preceded the coup that overthrew the Abboud regime.

In view of the Northern military build-up, the onset of the dry season which allows Northern troops full mobility, and the clear indications of an all-out Northern campaign, the Anya-Nya rebels have decided to adopt a defensive policy of "shoot only when shot at" and to avoid being shot at if possible.

"They are confident they can weather the next four months," said a Southern spokesman here. "They intend to spend the time reorganizing and building up their forces.

★ ★ ★

"Large areas are now under Southern control. In Marakal and Kodok districts, for instance, only those two towns, plus the trading post of Tanga on the Nile, are still garrisoned by Northerners. The Anya-Nya are now realising that the liberated areas must be properly organized and have invited exiled Southern politicians to return and set up an administration.

"One of the first tasks will be to organize crop planting and food distribution. Future campaigns must be based on a self-supporting civilian economy. In the meantime, the military wing of Southern nationalism will be regrouping and learning to use new arms. They are now getting heavy machine-guns and anti-armour weapons, such as bazookas.

"Then, when the rainy season breaks in March, we will see what we will see."

(OPNS)

Today In History

By The Canadian Press

John Bunyan, the English religious writer, was baptized 337 years ago today—in 1628—near his Bedford home. Early in life, Bunyan was beset by religious visitations, one of which bade him give up the pleasure of church-bell ringing, or else the steeple would fall on him. At the age of 32 he was imprisoned for 12 years for heretical preaching, during which time he wrote "Pilgrim's Progress." He wrote about 60 books before his death in 1688, including Grace Abounding to the Chief of Sinners, one of the world's first autobiographies.

1706—Anglicanism was made the state religion of South Carolina.

1921—The RAF standard was adopted as that of the Canadian Air Force reformed 16 months later as the RCAF.

First World War:

Fifty years ago today — in 1915 — Prince Peter of Serbia escaped to the mountains as Bulgarians captured Monastir and Prizrend. The first Canadian war loan of $50,000,000 was subscribed twice over.

Second World War:

Twenty-five years ago today—in 1940—Southampton and London underwent heavy air raids. The Greek destroyer Aetos sank an Italian submarine. The puppet government of Wang Ching-wei signed a peace treaty with Japan at Nanking, China.

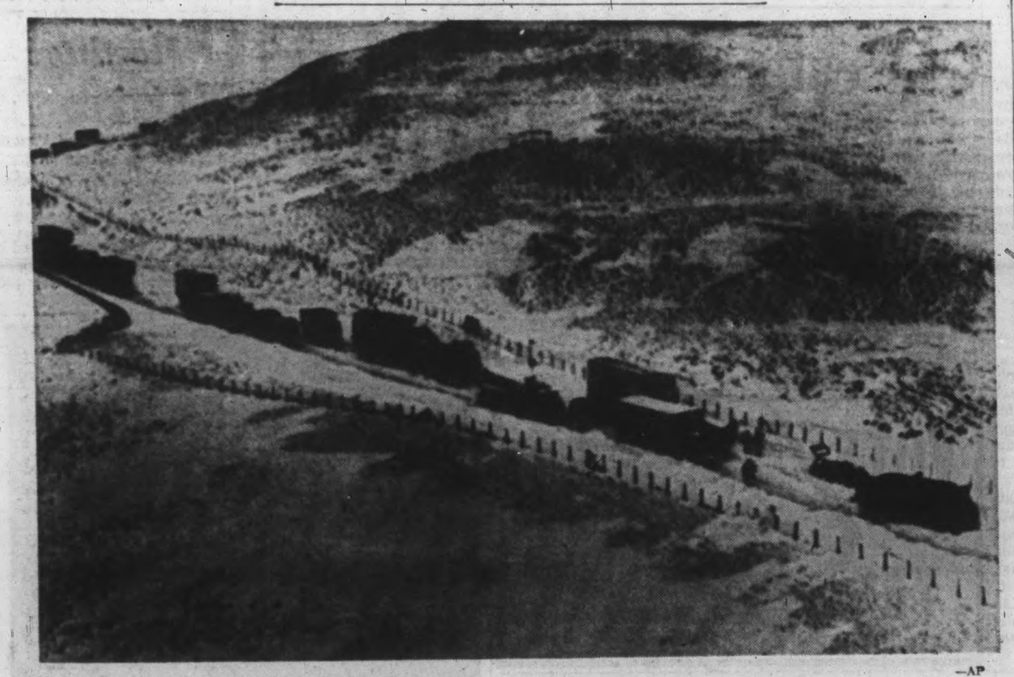

—AP

Merrie Olde England Not So Merry

Long line of trucks and automobiles stands along road near Shap Fell, Westmoreland, England, stuck in heavy snow that hit northern England and Scotland over weekend. Drifts as high as 18-feet isolated hundreds of farms. Farmers compared conditions to harsh winter of 1947, when many cattle perished. Most of Europe reported generally miserable conditions, with colder weather expected.

Courtroom Parade

Impaired Driver Jailed 20 Days

An impaired driver was told in central magistrate's court Monday that he was fortunate not to be charged with the manslaughter of a policeman.

The driver, Edwin Booth, 359 Ker, was sentenced to 20 days in jail by Magistrate William Ostler and barred from driving for six months.

Magistrate Ostler, in passing sentence, said that a fine was "entirely inappropiate in view of the circumstances."

THROUGH RED LIGHT

Prosecutor Peter Birkett said Booth was seen driving north on Tillicum at 12:20 a.m. Saturday.

He said Booth drove into the southbound lane for a while and then went through a red light at Gorge.

Booth stopped when he lost control of his car, Mr. Birkett said, and a constable ran to the car.

"The defendant started off again, dragging the constable with him," Mr. Birkett said.

The policeman got loose, and Booth drove home, where he was arrested.

'SO DRUNK'

Magistrate Ostler told Booth: "You might have killed the policeman."

Booth replied: "I was so drunk I didn't know what I was doing."

★ ★ ★

James Spencer, 1723 Denman, was acquitted by Magistrate Ostler on a charge of recording or registering bets July 16.

Magistrate Ostler said the Crown had not made a case.

REFUSED

Earlier, Prosecutor Peter Birkett had applied at the end of the Crown's case to amend the charge from "on July 16" to "on or about July 16."

Magistrate Ostler refused the application, saying that there was nothing in the evidence that the Crown did not know when the charge was laid.

'MOST UNFAIR'

"It would be most unfair at this stage to allow an amendment," Magistrate Ostler said.

The amendment was opposed by defence counsel Dermod Owen-Flood.

Magistrate Ostler said in dismissing the charge: "The onus is on the Crown to prove that on July 16 this man did unlawfully record or register bets.

RENTED TRUCK

". . . The Crown has failed entirely to prove that on July 16 this man did record or register bets," Magistrate Ostler said.

At the beginning of the trial, Detective-Constable Clifford Harrison testified that he drove to Spencer's house in a rented truck.

WARRANT PRODUCED

He said he carried a box up to the front door and range the bell. It was answered by Spencer, who was then shown a search warrant taken from the box.

Det. Walter Calwell then joined him, Det. Harrison said.

The two detectives took into their possession some slips of paper found on a coffee table and in Spencer's shirt pocket, Det. Harrison said.

'FOOLED ME'

Det. Calwell said to Spencer: "You were not very busy today."

He said Spencer replied: "No, I'm almost retired. I hardly take any bets at all now . . . You fellows are getting too smart for me, coming here with that truck.

"You sure fooled me. I thought it was something my wife had ordered."

Bail of $1,000 was set when Joseph Snelling, no fixed address, was remanded to Dec. 6 without plea on charges of breaking and entering and theft, and of being in possession of a stolen shirt.

The charges arose from a break-in last Tuesday at Economy Steam Laundry, 607 John.

★ ★ ★

Three brothers, Ralph, Robert and Kenneth Roy, 1543 Morley, were all remanded to Dec. 6 without plea on charges of assaulting two police officers Saturday.

Ralph Roy was charged with assaulting Constable David Glancy, obstructing Constable James Ramsay and causing a public disturbance.

Robert Roy was charged with assaulting Constable Ramsey and causing a public disturbance.

Kenneth Roy was charged with assaulting Constable Ramsay.

★ ★ ★

Joseph Patterson of Vancouver was given a suspended sentence for six months after pleading guilty to gaining lodgings by fraud.

Patterson admitted that he owed the Yates Hotel, 712 Yates, $26.65 for rent and telephone charges.

He was given a week to pay the bill.

★ ★ ★

Ronald Moody, Work Point Barracks, was fined $400 for impaired driving. He had pleaded guilty at an earlier hearing.

Magistrate Ostler barred him from driving for six months except for business purposes.

Pump Delays Treasure Hunt

OAK ISLAND, N.S. (CP) — A leaky pump, the latest in a series of problems has delayed the search for buried treasure on this island off Nova Scotia's south shore.

Robert Dunfield Sr., father of a fortune - seeking California geologist, said the water pump in the fabled "money pit" had to be brought to the surface for repairs, causing "disappointing" delay in the search on the heels of a two - day holiday prompted by "painfully slow digging."

For Bingo

Legions Given Warning

VANCOUVER (CP) — City Prosecutor Stewart McMorran Monday warned bingo operators they face prosecution if their games are not changed to conform with the law.

"Several organizations, including a couple of Legion branches, several social clubs, a lodge or two and some churches are continuing to conduct their bingo operations in the manner they have been in the past or close to it," the prosecutor said.

FINED EARLIER

Legion Branch 177 and its secretary-manager, Elmer MacDonald, were fined a total of $1,100 by Magistrate Gordon Scott earlier this year after being found guilty of keeping a common gaming house in connection with bingo games.

A Provincial Court of Appeal ruling quashed the conviction but, last month, the Supreme Court of Canada, upheld Magistrate Scott's original finding.

The Supreme Court said any member of the public was admitted to the games upon payment of 50 cents. But if he wished to participate in the prize money, another 50 cents had to be paid.

KEPT ADMISSION

Evidence against the Legion branch showed that it retained the 50 cents admission fee and returned all other money as prizes.

Mr. McMorran said it was obvious that the operators of some 24 bingo games, now known to be operating in the Vancouver area, had not read the Supreme Court judgment.

Divers Hit Jackpot In Spanish Wreck

HAMILTON, Bermuda (AP)—Two Bermuda divers scavenging in a centuries-old Spanish wreck have found a 39-ounce gold bar believed to have been made during the 16th century reign of King Philip II of Spain. The Bermuda news bureau said the bar may be worth about $40,000.

The divers are Teddy Tucker and Bob Canton. The news bureau said the bar bears the royal stamp of King Philip, who ruled Spain between 1556 and 1598, and has an assayer's "chip" in one end. The "chip" was used to determine the purity of the gold.

The news bureau report said that according to Mendel Patterson, curator of armed forces history at the Smithsonian Institution in Washington, the bar is the only complete one ever discovered that was made in the New World in the mid-1500s.

The gold bar is now in safe deposit at Tucker's Bank. Under terms of salvage licences issued for wrecks in Bermuda waters, the Bermuda government has first refusal on buying the gold bar.

Keep Victoria Moving!

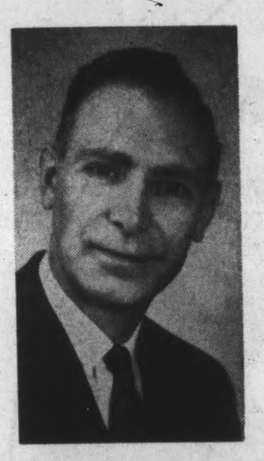

Elect
ALF TOONE
for
MAYOR

In supporting Alf Toone you select a man of tenacity and constructive, forward-looking planning . . . one who, through five years' service as alderman has proved his vital, dedicated interest in civic and community affairs. Vote for a proven man, who looks ahead to tomorrow's needs.

- A FULL TIME MAYOR
- A MAN OF PRACTICAL EXPERIENCE IN MUNICIPAL AFFAIRS
- A MAN OF PROVEN REPRESENTATIVE ABILITY

Mark Your Ballot Saturday, Dec. 11th

TOONE, Alfred W. | X

For Information Phone 386-8407

Inserted by Alf. Toone Campaign Committee

Every hour-day and night-two Canadians find Instant Gift Coupons in their packs of Belvedere cigarettes*

REGULAR AND KING SIZE

Mr. A. Nicolette, West Vancouver, B.C., won a Simmons Hide-A-Bed

Mrs. Irene Tench, Victoria, B.C., won a G-E Portable T.V.

***Based on the number of Belvedere Instant Gift Coupons issued since February 1, 1965. Gifts like Ford Mustangs, Beer Mugs, Portable TV's, Kroehler Furniture, Kodak Zoom Cameras...**

SURGE INTO SIXTY-SIX IN A SUNBEAM 1725 SEDAN

Breezing along highways, zooming up hills, weaving through city traffic . . . anywhere you drive, you'll enjoy every minute of it in the new Sunbeam Sedan. A new, bigger 5 main bearing engine that develops 69.5 horsepower gives the Sunbeam Sedan a sudden, surging response to your foot—gets you up to highway speeds in a hurry with lots to spare at legal limits. Form-fitting seats leave you as relaxed at the end of your journey as when you left your driveway. And the Sunbeam Sedan not only offers you all synchro-mesh, 4 on the floor transmission but is also available as the lowest priced 4 door sedan in Canada with American Automatic. Add to all this such standard features as front disc brakes, self-adjusting rear brakes, padded dash with wood-grain finish, windshield washers and a heater that'll see you comfortably through any Canadian winter, and you begin to expect a luxury car price tag. If you do, you're in for the surprise of your life. Test drive the best of the low-priced luxury cars—Sunbeam 1725 Sedan.

For lively performance with even greater economy try the proved and perfected, rear-engined family fun car, SUNBEAM IMP SPORTSEDAN

One of the Sunbeam Family of Fine Performers

IMP • SEDAN • ALPINE • RAPIER • TIGER

A ROOTES PRODUCT

Rootes Motors (Canada) Ltd., 1921 Eglinton Ave. E., Toronto 13, Ontario. Ask about our money-saving Overseas Delivery Plans.

SUNBEAM

Jameson Motors (1965) Limited

740 Broughton Street, Victoria, B.C. Phone 384-1161

End 'Rotten Boroughs' Dowding Tells Hearing

VANCOUVER (CP) — Liberal and New Democrat members of the legislature and the city of Vancouver Monday called for greater representation in the House for the populous Lower Mainland.

Gordon Dowding, NDP MLA for Burnaby, said British Columbia's "rotten boroughs" — rural constituencies with a disproportionately small number of voters—should be eliminated.

★ ★ ★

All agreed the fact the Lower Mainland has most of the population of B.C. but only 17 of the 52 seats in the legislature is unfair.

Arthur Turner and Alex Macdonald, NDP MLAs for Vancouver East, said it is possible for a party to capture only 28 per cent of the population in an election but dominate the legislature.

The complaints were made in briefs to the royal commission on redistribution of B.C. constituencies headed by Hanry Angus.

The commission will continue hearings today.

Dr. Pat McGeer, Liberal member for Point Grey, and Mrs. Amy Dalgleish, president of the Point Grey NDP Association, sought elimination of multiple-member seats. Dr. McGeer said Greater Vancouver should have 18 constituencies. The area now has 12 members.

Mr. Dowding said the Lower Mainland should have 27 members. He said at present a vote in the large, scarcely populated constituency of Atlin carries as much weight as 24 votes in Dewdney in the Fraser Valley.

★ ★ ★

He said the U.S. Supreme Court ruled last year "an apportionment which contracts the value of some votes and expands that of others is unconstitutional."

The court had said: "Legislatures represent people, not trees or acres. They are elected by voters, not farms or cities or economic interests."

Mayor Rathie and city clerk Ron Thompson said Vancouver should be given 12 seats and the Lower Mainland 25.

They suggested the basis of representation in Vancouver and other metropolitan areas should be one MLA for every 20,000 voters. In rural areas the basis should be one MLA for 12,500 voters.

★ ★ ★

Fred Sharp, a former Social Credit MLA, said there should be eight MLAs for the 400,000 voters in Vancouver, a basis of one member for 50,000 voters. In other areas there should be a flexible system but there should never be an MLA for less than 5,000 voters.

Ray Eddie, NDP MLA for New Westminster, said he was satisfied with the ratio of one MLA for 22,000 in New Westminster. But he said the same ratio should apply to the rest of the province.

Cub Program Revamped

A new program has been designed for Wolf Cubs, the National Council of the Boy Scouts of Canada has announced.

The new program, effective next year, deletes many items which have become outdated and is meant to give more adventure and appeal, according to the council.

The new scheme will be known as the five-star scheme will replace the old two-star scheme, and will be introduced on the 50th anniversary of the Wolf Cubs.

300 Expected At Scout Meet

Three hundred Scout and Guide leaders are expected at a Campfire at 8 p.m. Saturday in the Fellowship Hall of First United Church.

The meeting, open to leaders in Greater Victoria, is for exchange of ideas between the two associations.

Heady Offer For No. 1

CHATEAUNEUF-DU-PAPE, France (Reuters) — A society of winegrowers here, thrilled with France's first satellite launching, has promised the first French cosmonaut his own weight in the world-famed Chateauneuf - du - Pape wine each year of his remaining life.

Concerts Set For Schools

The band of the Royal Canadian Engineers from Chilliwack will play a series of concerts for students from secondary schools in Greater Victoria and Vancouver Island from Jan. 23 to Feb. 5.

The group will perform one hour concerts in Victoria schools for one week then head up-Island with the same program for Duncan, Ladysmith, Nanaimo, Courtenay and Campbell River. Tour is being arranged by Lt.-Cmdr. Tom W. Marsden, chief recruiting officer for Greater Victoria.

Boat Marooned

Weather Key to Salvage

Salvage of Discovery Isle III, now lying on her side on Mary Tod Island, will be possible only if the weather co-operates.

"We are in the storm belt right now, and if we get a heavy southeast gale it could smash her to matchwood," Oak Bay Marina manager Bob Wright said Monday.

A crew of seven men worked on lashing the 30 - foot motor launch out of reach of the seas when she broke her moorings Friday on Discovery Island and smashed up on the smaller island.

She is owned by Capt. Ernest Beaumont of Discovery Island.

Mr. Wright said the boat would have to be shored up before it was floated. A crew of four is working on the craft and hoping to float it either today or Wednesday.

"It's a race against time," said Mr. Wright.

He said the vessel had been badly holed and the keel and most of the port side planking would have to be replaced.

He estimated repairs at "several thousand dollars."

CHURCH PRINTS BOOKS

The Lutheran Church in America publishes about 45 books yearly at its two printing plants and 13 church stores.

Meetings

- Victoria Electric Club, 455 Belleville, 12:05 p.m.
- Kiwanis Club of Victoria, Empress Hotel, 12:10 p.m.
- Kiwanis Club of Victoria North, Tally-Ho, 6:15 p.m.

Cache Creek was so-named by miners who "cached" supplies there during the Fraser gold rush of the 1858 era.

VOTE YES FOR HOSPITALS

Inserted by the Greater Victoria Hospitals Council

CITY TRUST

FREE GIFTS !

Omega watches . . . Transistor Radios . . . Television Sets . . . wonderful G.E. appliances — absolutely FREE when you open a new Savings Deposit (4¾%) or Chequing (4½%) account at City Savings and Trust.

Deposit	Gift
$ 100.00	Silver Dollar
$ 200.00	Silver Dollar plus 1 dollar
$ 300.00	Silver Dollar plus 2 dollars
$ 400.00	Silver Dollar plus 3 dollars
$ 500.00	G.E. Electric Clock
$ 1,000.00	G.E. Steam Iron G.E. Portable Mixer G.E. Can Opener
$ 2,000.00	G.E. Coffeemaker G.E. Automatic Toaster G.E. Deluxe Fry Pan
$ 3,000.00	G.E. Slicing Knife G.E. Floor Polisher Elgin Wrist Watch
$ 4,000.00	G.E. Blanket, Double Controls, Double Bed Size G.E. Clock Radio G.E. Toast-R-Oven
$ 5,000.00	G.E. Multiband Transistor Radio Gruen Wrist Watch G.E. Vacuum Cleaner
$10,000.00	G.E. Portable Stereo Phonograph Omega Wrist Watch G.E. Portable TV Set

If you prefer, you may purchase Guaranteed Investment Certificates which earn 6% interest, and still take home your free gift.

Our branches are open longer for your convenience—
Monday to Thursday ------- 9:00 A.M. to 5:30 P.M.
Friday ---------- 9:00 A.M. to 6:00 P.M.

But if you can't come in — write for full particulars!

See YOUR free gift today or tomorrow on display at

CITY SAVINGS & TRUST COMPANY

1306 Douglas Street — 383-4141

Choose your Scotch the way you choose your very special gifts.

With care.

After you've looked around and compared, you'll probably choose 'Black & White'.

Choose it for its taste. For its smooth taste and friendly flavour.

'Black & White' is a great Whisky . . . distilled, blended and bottled in Scotland by and for people who really care about Scotch.

Such a pleasant way to greet the Festive Season.

'BLACK & WHITE'

SCOTCH WHISKY

"BUCHANAN'S"

By Appointment to Her Majesty The Queen Scotch Whisky Distillers James Buchanan & Co. Ltd.

This advertisement is not published or displayed by the Liquor Control Board or by the Government of British Columbia

Call ZENITH numbers to

shop by long distance

without paying a cent

People often ask us what a ZENITH number is.

ZENITH numbers are listed in your directory by progressive business firms located outside your free-calling area. A ZENITH number means that the firm automatically accepts your long distance call and pays the charge—not you.

You can't dial a ZENITH number.

You simply dial "0" and give the Operator the ZENITH number of the firm you are calling. They may be located in any B.C. city, or other Canadian and U.S. points.

You'll be connected within seconds, with no questions asked, and treated like a red-carpet guest.

That's what you *are* to an out-of-town firm that lists a ZENITH number in your directory. They are happy to pay for the privilege of hearing from you. They would like your business and are out to please you.

All of which means that a firm with a ZENITH number is usually a mighty good firm to do business with.

B.C. TEL

BRITISH COLUMBIA TELEPHONE COMPANY

WORLDWIDE TELEPHONE CONNECTIONS ▪ INTERNATIONAL TWX AND TELETYPE SERVICE ▪ RADIOTELEPHONES ▪ CLOSED CIRCUIT TV ▪ INTERCOM AND PAGING SYSTEMS
ELECTROWRITERS ▪ DATAPHONES ▪ ANSWERING AND ALARM UNITS ▪ OVER 300 OTHER COMMUNICATION AIDS FOR MODERN HOMES AND BUSINESS

B.C. Goes to Polls in New Wave of Civic Interest

British Columbia put 15 mayors into its city halls by acclamation Monday, but the filing of nominations for the Dec. 11 civic elections also turned up prospects of some lively mayoralty campaigns.

Fourteen cities will mount races for the mayor's chairs, and in six cases it will be a three-way fight.

★ ★ ★

Dozens of village chairmen, many reeves and scores of school trustees returned to office without a contest. The count of nominations nevertheless showed a marked improvement over 1964 and in only two or three instances was a school board seat left vacant for want of at least one candidate.

The next several years promise to be years of accelerated spending on school construction if municipal voters approve most of the $33,660,720 in referenda.

Kitimat alone wants to spend $4,162,000 to more than double capacity of its secondary school. The smelter city wants to have room for 1,700 students by 1969, when employees and families will be settling with the start-up of a $74,000,000 pulp mill by Eurocan Pulp and Paper Co. Ltd.

★ ★ ★

Water fluoridation is an issue for Powell River, Kinnaird, Pouce Coupe, Dawson Creek, Taylor and Oak Bay.

Municipal politics still appear to stir the hearts of the Prince George citizenry more than any other folk in British Columbia. The city has a three-man race for mayor, seven men trying for two city council seats and six bidding for three school board vacancies.

Incumbent Mayor Garvin Dezell is challenged by a pair of men from his council, Harry Loder and Dick Yardley.

Two women taking a crack at incumbents are Margaret Crowe, challenging Arvid Lundell in Revelstoke, and Elizabeth Johnson, seeking to replace Harry Douglas in White Rock.

★ ★ ★

E. C. Rice stands again in Vernon after a turbulent reign. He is challenged by L. H. Mercier. Kamloops Mayor C. H. Day has a pair of opponents, J. G. Boultbee and Peter Wing, and Trail's Joe Palyga faces F. E. Devito and R. E. Hawkes.

Returned by acclamation were George Haddad in Cranbrook, R. F. Parkinson in Kelowna, J. M. Jamieson in Armstrong, Edward Cooke in Greenwood, P. J. Lester in Prince Rupert, Morris Finnerty in Penticton, Ron Witherspoon in Dawson Creek, T. T. McCammon in Chilliwack, Robert Hope in Port Coquitlam and Vernon Uphill in Fernie.

B.C.'s only woman mayor, Carrie Cates in North Vancouver, is challenged by Cyrille Hoffman.

Vancouver votes Dec. 8 to fill council, school board and parks board vacancies, but has no mayoralty contest until 1966.

There are contests for reeve in 15 of 36 municipal districts and for chairman in 17 of B.C.'s 59 villages.

Masset, Canada's most westerly community on the Queen Charlotte Islands, will have its first contest since incorporation four years ago. Three men seek two vacancies on the village commission, which will be chaired again by Raymond Hansen.

Lesser Charge

Klansmen Again In Court

MONTGOMERY, Ala. (UPI) —Three sombre Ku Klux Klansmen indicted in the nightrider killing of a woman civil rights worker went on trial Monday on the lesser charge of conspiracy to violate the civil rights of integrationists.

But a government attorney said he would prove, among other things, the Klansmen killed the woman.

ALL-WHITE JURY

The defendants sat motionless in federal court while an all-white male jury was selected in just 14 minutes.

The defendants are Collie Leroy Wilkins, William Eaton and Eugene Thomas, all of the Birmingham area.

The trial was recessed after 12 witnesses had testified.

WENT TO SELMA

Most of the witnesses were called in attempts to establish one or both of the justice department's points: that the defendants participated in a rally at Montgomery the day the Selma to Montgomery racial march began and that they had gone to Selm when it ended with the purpose of violating the rights of its participants.

One of the witnesses was FBI agent Neal Shanahan who recounted his experiences with FBI undercover informer Gary Thomas Rowe who has testified in two Wilkins' trials that the three Klansmen allegedly took part in the slaying of Mrs. Viola Liuzzo, a white civil rights worker from Detroit.

TRIED TWICE

Wilkins, tried twice for the murder of Mrs. Viola Liuzzo, was acquitted in a trial at Hayneville, Ala., but Eaton and Thomas still face state murder charges in the death of the Detroit mother of five.

In the federal court trial which began here Monday, federal prosecutors sought to prove that all three attempted to violate the civil rights of participants in the Selma-to-Montgomery Freedom March.

NO VICTIM NAMED

No alleged victim was named in the charge but it grew out of the slaying of Mrs. Liuzzo, who was slain shortly after the march.

The government struck four prospective jurors, one of whom admitted he was a member of the (white) Citizens Council.

The Klansmens' attorney, former Birmingham Mayor Art Hanes, struck only one. He eliminated Tell G. Peagler, a Negro school teacher from Georgiana, Ala., who said he was a member of the National Association for the Advancement of Colored People.

ORDER DEFIED

U.S. Asst. Atty. Gen. John Doar, a tall curly-haired lawyer, slowly asked questions, trying to show the defendants had participated in segregationist activities in defiance of the federal court order which permitted the march to Montgomery.

Doar told the jury the government's evidence would show the march was allowed by a federal court order handed down by U.S. District Judge Frank Johnson Jr., presiding at the trial.

COUNTER-MEASURES

Doar said he would prove the defendants participated in a counter-demonstration with the Klan in Montgomery March 21, and that they came to Montgomery again the day the march ended, March 25, to harass and intimidate participants.

Doar also said he would prove the accused were armed in the vicinity of the Capitol steps where the march ended and that they shot and killed Mrs. Liuzzo that night.

Hanes countered Doar's charges to the jury in a short, terse speech. He said the defence would prove "through a series of omissions on the part of the government's witnesses" and a "conflict of testimony" that the accused were innocent.

Train Wreck Kills Seven

BELGRADE (AP) — Seven persons were killed when a passenger train crashed into a freight train south of Ljubljana, Radio Belgrade reported.

O.F.C.
CANADIAN WHISKY
One of Canada's 3 Great Whiskies
PROUDLY EXPORTED TO MORE THAN 50 COUNTRIES
DISTILLED, MATURED AND BOTTLED IN CANADA BY CANADIAN SCHENLEY DISTILLERIES LTD.
This advertisement is not published or displayed by the Liquor Control Board or by the Government of British Columbia.

North Quadra
Florist and Garden Centre
1st ANNIVERSARY
and
CHRISTMAS OPEN HOUSE
WED., THURS., FRI. — DEC. 1, 2, 3
8 A.M. TO 11 P.M.
SAT., DEC. 4, 8 A.M. TO 6 P.M.
3995 Quadra, at McKenzie Ave.

Look at what's NEW in the '66 Studebaker
BOLT-ON FENDERS
Quickly and economically replaced in event of damage.
BODY-ON-FRAME CONSTRUCTION
Strong one-piece body gains extra strength when bolted to Studebaker's Armor Guard Frame.
PLUS STUDEBAKER'S NO EXTRA COST "BREATH OF FRESH AIR" FEATURES
"GROWING WITH VICTORIA"
DAVID MOTORS LTD
1101 YATES at COOK
EV 6-6168
WATCH THIS SPACE FOR MORE STUDEBAKER FACTS

Today's best value... tomorrow's priceless heirloom...
Choose her Christmas Diamond today at
Peoples Credit Jewellers
There is no gift she will wear more often or enjoy longer! That's why we suggest when you care enough to give a diamond ... give a Certified Perfect Diamond ... today's best value, tomorrow's priceless heirloom. Our diamond specialists are here to help you choose wisely. Let's show you what's new in diamonds today.
PAYMENTS NEED NOT BEGIN UNTIL NEXT YEAR
Use Peoples Friendly Credit to suit your convenience.
Uniquely modern 5-diamond engagement ring 900.00 — $18 weekly.
Stunning with 3 magnificent diamonds 800.00 $16 weekly.
New upsweep design with 6-diamonds 600.00 — $12 weekly.
New upsweep solitaire design 300.00 — $6 weekly.
Elegant marquise cut diamond with four round cut diamonds 300.00 — $6 Weekly
The "Princess Royal" 16 diamond bridal set 485.00 — $10 Weekly
Delicate and graceful 7 diamond set 400.00 — $8 Weekly
12 diamonds set off the big center diamond 200.00 — $4 Weekly
A magnificent 15-diamond dinner ring 350.00 — $7 Weekly
7-DIAMOND PENDANT AND CHAIN
9-DIAMOND MAN'S RING
CLUSTER DIAMOND DINNER RING
SPECIAL, EACH 99.50
NO DOWN PAYMENT Pay next year $2 weekly or
Here's an opportunity for you to obtain Certified Perfect diamonds at very substantial savings. Sketched are just a few to exemplify the choice of designs and styles. Use Peoples Friendly Credit to suit your convenience.
Stunning bridal set radiant with 12 diamonds 350.00 — $7 Weekly
"Viking" brilliant solitaire with matching wedding band 299.50 — $6 weekly
Ultra modern 3 diamond design, both rings 229.50 — $4 Weekly
Stunning 9 diamond engagement ring 1000.00 — $20 Weekly
Brilliant combination of round and marquise cut diamonds 325.00 — $7 Weekly
Swirl 9 diamond design of unusual elegance 350.00 — $7 Weekly
Brilliant 7-diamond engagement ring 200.00 — $4 weekly.
Popular 3-diamond setting, exceptional value 100.00 — $2 weekly.
"The Royal Pair" super 6-diamond value 149.50 — $3 weekly.
Magnificent bridal pair with 14 diamonds 199.50 — $4 weekly.
Florentine Trio, diamond engagement ring with matched wedding rings for bride and groom 165.00 — $3.50 wkly.
The "Royal 9-diamond Trio", each ring ablaze with 3 diamonds 225.00 — $4 weekly.
10 POINT Diamond Insure Guarantee
ALL are Certified Perfect
Behind the shimmering beauty of these lovely diamond rings, stands Peoples Credit guarantee that every diamond is of the world's highest standard of quality and value or your money back.
Our experience in buying and selling more diamonds than any other Jeweller in Canada, assures you the finest diamond value.
Surprise Your Man with a Diamond this Christmas
Peoples Credit have the most popular styles at whatever price you care to pay from $59.75
Rings sketched: Left $100, Right $300.
Use Peoples Friendly Credit to suit your convenience.
IT'S EASIER TO PAY OUR WAY!
Peoples Credit JEWELLERS
ONLY ONE LOCATION:
MAYFAIR SHOPPING CENTRE 386-2986
Open Mon., Tues., Wed., Sat. 9:30 to 6 p.m. Thursday and Friday 9:30 to 9 p.m.

Extra Insurance Foreseen

Another Pyramid Jackpot?

By HARRY YOUNG
Business Editor

A second ore body for Pyramid Mines Ltd., in the Pine River area appears to be shaping up, according to a press statement released Monday afternoon by Henry Hill, consulting engineer.

Mr. Hill said that the core from the first drill hole on Pyramid's second anomaly was now being examined for assay by General Testing Laboratories in Vancouver.

He added that the hole had shown 37 feet of good ore.

EXTRA INSURANCE

All the Pyramid results hitherto have come from drilling in the first anomaly.

The existence of ore in a second anomaly is regarded by mining men as extra insurance that Pyramid has a good-sized mine in the making in the Pine Point area.

★ ★ ★

TRADING SUSPENDED

Trading was suspended in the shares of at least two Canadian mining issues on Monday, and a number of others produced news of a provocative sort.

Columbia River, a B.C. company with a silver-lead zinc property 55 miles southeast of Golden, had its over-the-counter trading terminated by the B.C. Superintendent of Brokers when the stock rose to $7.90 for a gain of over $3.50 in early morning trading.

OUT OF HAND

The government brokerage office said trading was getting out of hand when trading was suspended.

Columbia River last week announced favorable assays on its property, and this created a demand out of all proportion to the number of shares available to the public.

The company has twice been refused a listing on the Vancouver Stock Exchange. An official of the Superintendent's office says some more stock will have to be released—possibly out of escrow—before an orderly market can be restored.

★ ★ ★

D'ELDONA CLEARED

In the east, the Toronto Stock Exchange held up trading in D'Eldona Gold Mines for four hours before the company announced it had pulled a favorable drill core from its Noranda (Quebec) property.

The stock was cleared for trading about an hour before the market closed.

D'Eldona closed Friday at 37 cents. The first trade on the reopening Monday was .72 and it closed at .55

★ ★ ★

TIN MINE TROUBLES

Mount Pleasant Mines Ltd., which hopes to be the first commercial tin producer in Canada, reported that its operations were being hampered by failure of some of its financing plans.

W. L. Young, president said the development program called for $1,500,000 funds. The company was hoping to raise $625,000 on Nov. 30, through sale of share warrants, but it was unlikely that these would now be taken up. Bank credits were also no longer available.

★ ★ ★

PRICE DROP

Mr. Young said that as a result the pre-production program would be slowed down, and this had accounted for the drop in the price of the stock—$1.00 to 50 cents recently.

He added however that the property is in good shape and the prospects of bringing it into profitable production were good once financing was assured.

★ ★ ★

ENDAKO PROFIT

Endako Mines Ltd., had net profit of $2,557,919 in first full quarter of operating its molybdenum mine 115 miles west of Prince George.

Operating profit was $3,467,418 for the three months ended Oct. 31, the company announced.

The net profit, which equalled 33 cents a share, was realized after providing for $909,499 for depreciation, development expense and amortization of preproduction expense.

Grain

WINNIPEG

	Open	High	Low	Close
Flax—				
December	288⅝	288¾	287½	287⅝
May	295⅝	296¼	295¼	295⅝
July	295½	296¼	295	295½
Rye—				
December	122½	123¼	122½	123
May	129⅝	130⅝	129½	130¼
July	130½	--	--	130½
Barley—				
December	132¾	132¾	132⅝	132⅝
May	133⅝	133½	133¼	133½
July	132½	132½	132½	132½
Oats—				
December	86½	86¼	86¼	86¼
May	86¾	86¾	85⅝	85¾
July	86	85¾	85⅝	85¾
Rapeseed—				
November	277	277½	268	268
January	262¾	263½	260⅞	261
March	252½	255½	250	250
May	249	251	246	246

CHICAGO

	Open	High	Low	Close
Wheat—				
Decemeber	161	161⅞	159¾	161⅞
March	162¾	164	162½	163¾
May	161	162	160¾	162¼
Rye—				
December	118½	119	118⅜	118½
March	122¾	123¼	122¾	122½
May	124¾	125⅛	124¾	124⅞
Corn—				
December	116⅝	116⅝	116¼	116⅝
March	120¾	121⅛	120½	121
May	123⅞	124	123½	123¾
Soybeans—				
January	256½	257½	256⅛	257½
March	258¾	260¼	258¾	259½
May	261⅞	262½	261	262
Oats—				
December	69¼	69⅝	69¼	69½
March	70¼	70⅝	70¼	70⅝
May	70¼	70¼	69⅞	69⅞
Eggs—				
December	3315	3530	3315	3530
January	3375	3575	3365	3575

Dividends

Consumers Gas, common 12 cents, payable Jan. 3; record Dec. 15; xd Dec. 13 (previously paid 10 cents quarterly).

Maritime Telegraph and Telephone, common 28¾ cents, payable Jan. 15; record Dec. 20; xd Dec. 16.

Ylas Ltd., common 20 cents, payable Jan. 1; record Dec. 15; xd Dec. 13.

Jamaica Public Service, common 15 cents, payable Jan. 3; record Dec. 8; xd Dec. 6.

Quebec Natural Gas, preferred $1.35, payable Dec. 31; record Dec. 15; xd Dec. 13.

Vesuvius Rumbles Again

NAPLES (AP) — A pre-dawn earth shock jarred villages on the lower slopes of Mount Vesuvius today and the director of the Vesuvius Observatory said a new eruption of the great volcano might be near.

The shock was felt in villages of the vineyard-rich lower slopes of the volcano which almost 2,000 years ago wiped out the Roman pleasure resort city of Pompeii.

The observatory said the shock was caused by the volcano, probably as a result of the cave-in of part of the hardened lava floor in the centre of the big crater. They were similar to shocks registered in 1910 and 1913, each time preluding new eruptions of the volcano.

IN VICTORIA IT'S
PHIL BALLAM
PLUMBING HEATING LTD.
For SERVICE Phone 385-2953
Now Located "One Stop" 1920 Oak Bay Ave.

IN TAHSIS TAHSIS INN

Just opened! Deluxe accommodation overlooking Nootka Sound. Dining Room, coffee shop, banquet facilities. Excellent hunting and fishing. Adjacent to Shopping
OTHER DELTA HOTELS AT Campbell River – Discovery Inn, Vancouver – Airport Inn, Prince George – The INN of the North, opening February, 1966.
Delta Hotels

VOTE YES FOR HOSPITALS
Inserted by the Greater Victoria Hospitals Council

IF YOU ARE NOW TAKING A LAXATIVE ONCE, TWICE or THREE TIMES A WEEK
...THEN YOU SHOULD BUY NR TODAY! the Laxative Tablet with the GENTLE DIFFERENCE
Take gentle-acting NR ... Nature's Remedy! There is no letdown, no uncomfortable after-feeling. NR is an all-vegetable laxative. For over 70 years, NR has been giving folks pleasant, effective relief overnight.
NR tonight... tomorrow alright! Helps you feel better ... and look better!
REGULAR • CHOCOLATE COATED • JUNIORS

PORTRAIT OF A MAN SAVING 20% ON RUG CLEANING
He's Taking His Rug in to the Carpetorium Himself, and saving 20% for Cash and Carry!
Our skilled technicians clean your rugs thoroughly, getting out ALL the grime and restoring the colors and resiliency. And you save 20% on the moderate cost when you bring your rugs in yourself.
Carpetorium of Victoria Ltd.
384-4125
384-4126
1210 Wharf Street

When it comes to heaters, we're full of hot air.

Ever heard anyone complain about how long it takes the heater to get going in a Volkswagen?

We have.

That's why we've added a heater booster this year. (Built in, not stowed away in the luggage compartment like the old unit.)

It fills the VW with hot air faster. And keeps it filled automatically. A thermostat shuts it off when things warm up. And switches it on again if things cool down.

So no matter what goes on outside, it's always good and warm inside a 1966 Volkswagen. And the windshield is always good and clear because our new heater booster pumps extra warm air through the defroster vents, too.

There are one or two other things that might give you a nice warm feeling about driving a Volkswagen in the winter-time.

Like the extra traction you get from having the engine over the rear wheels. And the snugly sealed bottom that keeps snow and salt from damaging vital parts. And the fact that there's no radiator to fill with anti-freeze.

If the idea of owning a Volkswagen has left you a little cold up until now, why not come in and see what we've done for 1966?

We think it will thaw you out.

VICTORIA
SPEEDWAY MOTORS LTD.
971 Yates Street,
Tel: 385-2415

DUNCAN
MAGUIRE MOTORS LTD.
461 Trans Canada Hwy.
Tel: 746-5141

CANADIAN IMPERIAL BANK OF COMMERCE
HEAD OFFICE • TORONTO
Over 1300 branches to serve you

CONDENSED STATEMENT AS AT OCTOBER 31, 1965

ASSETS

CASH RESOURCES (INCLUDING ITEMS IN TRANSIT)		$ 715,829,781
GOVERNMENT AND OTHER SECURITIES		1,715,131,237
CALL LOANS		291,624,945
TOTAL QUICK ASSETS		2,722,585,963
LOANS AND DISCOUNTS		2,950,675,488
MORTGAGES AND HYPOTHECS INSURED UNDER THE N.H.A., 1954		192,958,087
CUSTOMERS' LIABILITY UNDER ACCEPTANCES, GUARANTEES AND LETTERS OF CREDIT, AS PER CONTRA		238,324,860
BANK PREMISES		73,024,971
OTHER ASSETS		30,836,049
TOTAL ASSETS		$6,208,405,418

LIABILITIES

DEPOSITS		$5,637,417,563
ACCEPTANCES, GUARANTEES AND LETTERS OF CREDIT		238,324,860
OTHER LIABILITIES		20,661,870
SHAREHOLDERS' EQUITY:		
CAPITAL PAID UP	69,680,000	
REST ACCOUNT	240,000,000	
UNDIVIDED PROFITS	2,321,125	312,001,125
TOTAL LIABILITIES		$6,208,405,418

STATEMENT OF REVENUE, EXPENSES AND UNDIVIDED PROFITS
YEAR ENDED OCTOBER 31, 1965

REVENUE:	
INCOME FROM LOANS*	$ 184,282,311
INCOME FROM SECURITIES*	64,642,877
OTHER OPERATING REVENUE	38,781,651
TOTAL REVENUE	287,706,839
EXPENSES:	
INTEREST ON DEPOSITS	125,743,167
SALARIES, PENSION FUND AND OTHER PERSONNEL BENEFITS	73,382,263
PROPERTY EXPENSES, INCLUDING DEPRECIATION	22,974,260
OTHER OPERATING EXPENSES	19,703,291
TOTAL EXPENSES	241,802,981
BALANCE OF REVENUE	45,903,858
PROVISION FOR INCOME TAXES	22,600,000
BALANCE OF PROFITS FOR THE YEAR	23,303,858
DIVIDENDS	17,071,600
AMOUNT CARRIED FORWARD	6,232,258
UNDIVIDED PROFITS AT BEGINNING OF YEAR	3,088,867
TRANSFER FROM INNER RESERVES†	28,000,000
	37,321,125
TRANSFERRED TO REST ACCOUNT	35,000,000
UNDIVIDED PROFITS AT END OF YEAR	$ 2,321,125

*After making transfers to inner reserves (i.e. provisions for bad debts and/or other losses) out of which full provision has been made for diminution in value of loans and investments.

†This sum arises mainly from gains on the investment over a period of years of shareholders' funds in the shares of other companies and does not derive from normal banking earnings; hence it should be regarded as non-recurrent.

STATEMENT OF REST ACCOUNT
YEAR ENDED OCTOBER 31, 1965

BALANCE AT BEGINNING OF YEAR	$ 205,000,000
TRANSFERRED FROM UNDIVIDED PROFITS	35,000,000
BALANCE AT END OF YEAR	$ 240,000,000

N. J. McKINNON
CHAIRMAN AND CHIEF EXECUTIVE OFFICER

WILLIAM M. CURRIE
PRESIDENT

L. G. GREENWOOD
CHIEF GENERAL MANAGER

Stock Quotations-Market Reports

Toronto Industrials

Quotations are in cents unless marked $. z—Odd lot. xd—Ex-dividend, xr—Ex-rights, xw—Ex-warrants. The net change is from the previous board-lot closing sale.

Stock	Sales	High	Low	Close	Net Ch'ge
Abitibi	8600	$10¾	10½	10½	— ⅛
Alta Gas	2470	$38⅛	38⅛	38⅛	— ⅝
Alta Gas w	1980	$11¼	11¼	11¼	—
Alta G Cp	25	$97¼	97¼	97¼	+ ⅛
Alg Cen	225	$10	9¾	10	
Algoma	1395	$60¾	60¼	60¼	— ½
Alliance A	225	$7¼	7¼	7¼	
Aluminl	5975	$30⅛	29¾	29¾	— ¼
Alum 4¼ p	200	$40	39¾	40	
Alum 1pr 4	100	$22½	22½	22½	+ ½
Anthes A	405	$22¾	22½	22¾	
Anthes B p	10	$103	103	103	
Argus	z10	$19⅞	19⅞	19⅞	
Arg B pr	z20	$50	50	50	
Arg C Ppr	1195	$12½	12¼	12¼	— ⅝
Arg .50 pr	25	$50¼	50¼	50¼	
Arg .60 pr	60	$50½	50½	50½	+ ½
Asbestos C	62	$25¾	25¾	25¾	+ ¼
Atl Sugar	1412	$25½	25	25¼	+ z2
Atl Sug A	z30	$23¼	23¼	23¼	
Atl Sug pr	10	$101	101	101	
Auto El	100	495	495	495	— 5
Avco	400	$28½	28	28	
Bank Mont	1192	$69½	69½	69½	— ⅝
Bank NS	1323	$70	68⅝	68⅝	—1⅝
Bath P	225	$22⅝	22⅝	22⅝	
Bath P pr	z50	$19¾	19¾	19¾	
Bell Knit	100	380	380	380	— 20
Bell Phone	4626	57	56¼	56¾	— ¼
Betas	275	$12	12	12	
Bow Valey	160	$13	13	13	+ ¼
Bow Val p	200	$18⅝	18⅝	18⅝	
Bow Val w	100	580	580	580	— 15
Bowater	100	$7¼	7¼	7¼	
Bramalea	1200	$8¼	8¼	8¼	— ¼
Brama w	z20	300	300	300	
Brazil	407	$8	7⅞	7⅞	— ¼
Br Tnk	400	$5¼	5	5¼	+ ¼
Br Tnk pr	25	$45¼	45¼	45¼	—2½
B Am Bnk	z5	$68	68	68	
BA Constr	100	$8¼	8½	8½	
BA Oil	2131	$29½	29¼	29½	+ ½
BC Forest	1320	$22	21¾	21¾	— ¼
BC Phone	325	$70	70	70	— ¼
BCPh 484	100	$24⅝	24⅝	24⅝	— ¼
Bruck B	z50	$14	14	14	
Bulolo	z50	$8½	8½	8½	
Burns	350	$18⅝	18¼	18½	— ¼
CAE Ind	390	$12⅞	12¾	12¾	— ⅛
Cal Pow	1860	$27⅞	27¼	27⅞	+ ⅝
Calvrt Dis	600	205	200	200	
Can Cem	203	$45	45	45	— ¼
Can Cem p	z6	$26	26	26	
CD Sug	z37	$23⅝	23⅝	23⅝	
Can Iron	460	$62¾	61¾	62	— ⅛
C Pack B	25	$85	85	85	
Can Perm	1060	$13¼	13¼	13½	— ⅛
CSL	181	$36½	36⅜	36½	+ ½
CSL pr	300	$6⅝	6⅝	6⅝	
C Brew	20697	$7⅞	7⅞	7⅞	
C Brew A	740	$43⅞	43	43⅞	+1⅞
C Brew B	200	$49¾	49½	49½	—1½
CB Alm A	200	$16	16	16	
CB Al A w	z20	360	360	360	
CB Al B w	630	360	350	360	+ 10
C Chem w	1750	720	700	720	+ 10
C Dredge	200	350	350	350	— 10
CGE	145	55	51	55	+4½
CGE pr	35	55	55	55	+3½
Cdn G Inv	71	$59¾	59½	59¾	— ¼
Clmp BrC	1655	$62¾	62	62	—1
Clnd G O	1010	$12¾	12½	12¾	
CIL	790	$20⅝	20⅝	20⅝	— ⅛
C Marc	1850	$6½	6⅜	6½	
CPR	4203	$69¼	68⅞	69¼	+ ¼
CPR Pr	340	$9½	9⅜	9½	— ⅛
Cdn Pet	333	$11⅝	11⅝	11⅝	
Cdn Tire	75	$63½	63½	63½	+1½
C Tire A	25	$56½	56½	56½	+ ⅛
C Util	150	$38½	38	38	
C Util 5 pr	z15	$99	99	99	
CWN Gas	z50	$19¾	19¾	19¾	
CWN Gpr	600	$16⅝	16⅝	16⅝	+ ⅝
Cil Fnd A	100	$11	11	11	
Chrysler	435	$56	55	55	—2½
Chemcell	2675	$14⅝	14¼	14¼	+ ⅛
Clairtone	750	$5⅝	5⅝	5½	
Clairton w	100	250	250	250	+ 5
Codville D	300	$5¼	5¼	5¼	— ⅛
Computr	100	$16⅝	16⅝	16⅝	+ ⅛
C Savings	160	$14	14	14	
Col Cell	265	$7	7	7	+ ⅛
Col Cell pr	235	$23½	23¼	23¼	— ¼
Con Bldg	500	250	250	250	
Con M S	2930	$49⅝	49	49	— ⅞
Con Paper	z81	$38⅞	38½	38⅞	
Con Gas	8872	$14½	14¼	14½	+ ⅝
Con Gas A	15	$104⅝	104⅝	104⅝	— ¼
Con Gas B	10	$104	104	104	— ¼
Corby vt	442	$21½	21⅜	21½	+ ⅝
Coronatn	300	265	260	260	— 10
Coron 2 pr	z15	$5½	5½	5½	
Crain RL	243	$29½	29¼	29⅝	— ⅝
Crestbrk	700	$5½	5½	5½	— ½
Crow Nest	200	$15½	15½	15½	— ⅛
Crush Int	320	$14	14	14	— ⅝
Cygnus A	140	410	410	410	— 5
Cygnus B	300	$6	6	6	— ¼
Cygnus pr	575	$21⅝	21⅛	21⅝	+ ⅛
Dist Seag	3035	$37⅛	36⅝	36⅝	— ⅝
D Bridge	98	$29	29	29	+ ⅛
Dom Elect	z150	$15	14⅝	14⅞	
Dofasco	4447	$27⅝	26⅝	27	— ⅛
Dom Glass	1000	$15⅝	15½	15½	— ⅛
D Scot pr	z5	$48½	48½	48½	
Dosco	455	$15¼	15	15	
Dom Store	930	$25¼	25	25	— ¼
Domtar	6085	$18¼	18	18	— ⅛
Dom Text	450	$33⅝	33⅝	33⅝	— ⅛
Du Pont	388	$44	43⅝	43⅝	—1¼
East Ch Tr	150	48	48	48	
Eddy Mtch	z5	$38⅝	38⅝	38⅝	
Emco	800	$13½	13¼	13¼	+ ⅛
Emp Life	130	$250	250	250	
Exquisite	801	$12⅝	12½	12½	
Exqut A w	200	300	300	300	— 5
Falcon	1948	$108½	107⅝	108½	+ ½
Fam Play	275	325	24¾	24¾	— ¼
Fanny F	31	45	45	45	+2
Fed Farm	900	310	310	310	— 15
Fittings	100	$19	19	19	+2
Fittings A	130	$18½	18½	18½	+1½
Ford Cda	183	$136½	137	137	—4⅝
FPE-Pn pr	90	$69	69	69	
Fraser	200	$28	28	28	—1
Fntr Acept	125	$5	5	5	— ¼
Fntr Ac pr p	50	$26	26	26	
Gen Bak	100	$8	8	8	— ⅛
GMC	z71	$113	110	110½	
Globe A	300	$10	10	10	— ¼
Goodyear	50	$216	216	216	+1
G Bahama	200	290	290	290	
GL Paper	550	$20⅝	20½	20⅝	
GL Power	905	$31	31	31	— ¼
GL Pow w	z50	$19⅝	19⅝	19⅝	
GN Cap	z10	245	245	245	
GW Coal A	200	$5⅝	5½	5½	— ⅛
Gt West L	230	$84½	84½	84½	+ ½
Great Wst	400	25	25	25	+ 3
Gr Wpg G	2109	$27¼	27¼	27¼	
Greyhnd	819	$12½	12⅜	12½	
Hardee	2327	80	80	80	— 1
Hard Carp	107	$34½	34¼	34½	— ⅝
Hard Crp A	1000	$30⅝	30⅝	30⅝	
Hawker S	120	$5⅝	5⅝	5⅝	
Hayes Stl	635	$23½	23½	23½	
Horne Pf	1250	285	275	275	— 10
Home A	1606	$19¼	18⅝	18⅝	— ⅛
Home B	1055	$19⅝	19	19	
Hur Erie	389	$12	12	12	
Husky	2320	$14⅝	14⅛	14¼	
Husky Bpr	1225	$32½	32	32½	+ ½
Husky D w	180	730	730	730	
HBC	110	$14	14	14	
HB Oil G	480	$18	18	18	
Imbrex	100	400	400	400	— 10
Imp Life	z11	$270	270	270	
Imp Oil	1453	$52¼	51⅞	52¼	+ ¼
Imp Tob	1715	$14⅞	14½	14½	
Imp Tob p	z16	$6	6	6	
Ind Accep	230	$23⅝	23⅝	23⅝	— ⅛
Ind Min	241	$9⅝	9⅝	9⅝	+ ⅛
Ind Wire	700	250	245	245	— 5
Ingersoll A	z100	$10¼	10	10	
Inglis	1650	$7⅞	7⅝	7⅞	
Inland Gas	300	$10	10	10	— ⅝
Inland Gpr	z15	$18⅞	18⅞	18⅞	
Inland Gw	600	36	36	36	
Int-City G	225	$18	18	18	
IBM	z1	$567	567	567	
IMC	120	71	71	71	
Int Nickel	2469	$99⅝	99¼	99⅝	+ ⅛
Int Util	630	$31	30¾	31	
Intpr Dis	100	175	175	175	— 25
Intpr P L	1157	$86⅝	85⅝	85½	— ¼
Int Stl P	2300	$5½	5	5½	+ ⅛
Inv Grp A	11120	$15	14⅝	14⅝	+ ¼
ITL Ind	300	$13¼	13¼	13¼	
Jamaic PS	300	$15	15	15	+ ⅝
James Stl	200	$9⅞	9¾	9¾	+ ⅛
Jefferson	1035	$22⅞	22⅝	22⅝	— ⅛
Jeff Bw	380	$14⅞	14½	14⅝	+ ⅛
Jockey C	2975	$5½	5	5½	+ ⅛
Kelly D A	900	$6	5⅞	5⅞	
Kelsey Co	200	$17¼	17¼	17¼	+ ⅛
Kelvinatr	200	$8⅝	8⅝	8⅝	+ ¼
Labatt	532	$17½	17½	17½	
Lafarge A	100	$11⅝	11⅝	11⅝	+ ⅝
LOnt Cem	3025	$6⅝	6½	6½	—
LOCem w	1300	285	280	280	— 5
Laura Sec	215	$28⅝	28¼	28¼	
Lau Fin	840	$11⅝	11⅝	11⅝	— ¼
Lau F2.00	245	$30⅝	30⅝	30⅝	
Lau Fin140	z40	$19⅝	19⅝	19⅝	
Lau F1.25	z100	$18	18	18	
Lau F 63w	500	275	270	270	
Leland	100	16	16	16	— 8
Levy	325	$15½	15½	15½	
Levy B pr	225	$18½	18½	18½	
Life Invest	150	$7⅞	7⅞	7⅞	— ¼
Life Inv wt	250	280	280	280	— 5
LobCo A	375	$10½	10½	10½	— ⅛
LobCo B	2400	$10⅝	10⅝	10⅝	
LobCo pr	325	$47⅞	47⅞	47⅞	
LobG 1 pr	235	$30¼	30¼	30¼	
LobG B pr	400	$33	33	33	
LobG 2 pr	50	$57	57	57	— ⅛
Loeb Inc	370	$7⅝	7⅝	7⅝	
Loeb M	1750	$16	15⅞	16⅛	
Maclarn A	125	$23	23	23	—1¼
Maclean H	325	$35	34⅝	35	
M B P R	2693	$26	25⅞	26	+ ⅛
Maher	715	$8¾	8⅝	8¾	+ ¼
Maher p	400	$9⅝	9⅝	9⅝	+ ⅛
MLI Gard	470	$23	23	23	+
Manolr In	350	190	190	190	+ 10
M Leaf Ml	375	$16⅝	16⅝	16⅝	
Mass-F	5288	$32⅞	32	32⅞	+ ⅞
MEPC	100	330	330	330	+ 10
Met Stores	250	$11¼	11¼	11¼	
MPG Inv p	z100	$24⅝	22¼	22¼	
Milt Brick	200	375	375	375	
Molson A	25	$35½	35½	35½	+ ½
Molson B	80	$35⅝	35⅝	35⅝	— ⅛
Mon Foods	700	$8¼	8	8¼	
Montex pr	100	$17	17	17	— ⅛
Montex w	z75	$13¼	13¼	13¼	
Mont Loco	100	$13⅞	13⅞	13⅞	— ¼
Mont Trst	125	$22	22	22	—1¼
Moore	1463	$79¼	78¼	79¼	— ⅝
Nt Contain	z25	$6½	6½	6½	
Nat Drug	150	$13⅝	13⅝	13⅝	+ ¼
N Groc pr	25	$27½	27½	2	
Neon	100	$8⅞	8⅞	8⅞	+ ⅝
Noranda	1439	$51⅛	51½	51⅜	+ ⅜
NO NGas	1550	$27⅝	27¼	27⅝	+ ¼
NO NG a	1350	$27⅞	27½	27¾	— ¼
Nor TarCh	125	$6¼	6¼	6¼	
Nor Phone	463	$10½	10½	10½	— ½
Ocean Cm	350	$21¼	21¼	21¼	+ ¼
Ogilvie	720	$14⅞	14½	14½	
Ont Steel	140	$35	35	35	— ¼
Oshawa A	200	$28	27⅞	28	
Overind pr	100	$10½	10½	10½	
Overland	300	$8½	8¼	8¼	— ½
Pac Pete	3506	$10½	10¼	10¼	— ¼
Pac Pet w	140	495	495	495	— 25
Parker	200	$5½	5½	5½	+ ⅛
Pembina	137	$10⅞	10⅞	10⅞	
Pow Corp	4845	$13¼	13⅛	13⅛	+ ¼
Pow Crp p	50	$46⅝	46⅝	46⅝	— ⅛
Premium	1800	275	265	270	+ 10
Price Bros	445	$38½	38½	38½	— ¼
QN Gas	2208	$13½	13¼	13⅜	+ ⅛
QN Gs 63w	300	700	700	700	
Reichhld	25	$27½	27½	27½	+ ½
Revenue P	600	8	8	8	
Revenue pr	100	$21	21	21	+ ⅛
R Nodwell	100	200	200	200	
Rolland A	200	$10¼	10¼	10¼	— ⅛
Romfield	1600	180	175	175	
Ronald Fd	600	13	13	13	—1
Rothman	720	$23⅝	23½	23½	— ⅛
Royal Bnk	1597	$70⅞	70¼	70½	— ¼
Stl Cp A pr	25	$101	101	101	
St Maurice	1300	48	45	47	— 1
Saiada	1225	$11⅝	11¼	11¼	— ¼
Scot M pr	150	$19½	19½	19½	
Secur Cap	110	440	440	440	— 10
Seven Arts	300	$12	11⅞	11⅞	
Shell Can	598	$19⅝	19½	19¾	+ ¼
Shell I pr	430	$25¼	25	25¼	— ⅝
Shell I w	1600	615	600	610	
Shop Save	727	$12⅝	12⅝	12⅝	— ⅛
Shopper Ct	2675	490	485	490	+ 10
Shully's	z25	240	240	240	
Simpsons	813	$29⅞	29¼	29⅝	— ⅛
Simpson S	264	$18	17⅞	18	
SKD Mfg	2000	95	95	95	
Slater Stl	5065	$15¼	14¾	14¾	
Slater A w	3320	920	895	895	— 5
Sogemine	z50	$14	13¾	14	
Southam	300	$39	39	39	
Stafford	100	475	475	475	
St Pav	1850	$14⅝	14½	14⅝	+ ⅝
Steel Can	10156	$25⅝	25⅝	25⅝	+ ⅛
Steinbg A	320	$49½	49	49	— ⅝
Stuart Bse	1000	6	6	6	— ⅛
Stuart H p	100	12	12	12	—1
Suptest od	125	$22	22	22	—1¼
Tancord p	z1	225	225	225	
Texaco	371	$52¼	52¼	52⅜	+ ¼
Tex Pack	650	$12⅝	12⅝	12⅝	+ ¼
Tone Craft	100	$6½	6½	6½	
TorDm Bk	1027	$61¼	60½	61	
Tor Iron	130	$50	50	50	+ ½
Tor Iron A	z50	$24½	24½	24½	+
Tor Star p	45	$58½	58½	58½	+3
T Fin A	2500	$12⅝	12½	12½	— ⅛
T Fin 4½	z50	$75	75	75	—
T Fin A p	125	$26⅛	26⅛	26⅛	+ ⅛
Transair	1100	420	410	410	— 5
Tr Can PL	6410	$37½	37¼	37½	+ ⅝
Trans Mt	1970	$18⅞	18½	18⅞	
Trans PPL	1550	$10½	10¼	10¼	
Trunbull	500	$5½	5¼	5½	+ ¼
Union Acc	200	400	390	390	— 30
UnAcc Blp	25	$45	45	45	
UnAcc 2 p	800	410	400	410	
Un Acc rt	4300	4	4	4	— 2
Un Carbid	210	$28¼	27⅞	28	— ⅛
Un Gas	1668	$30½	30	30½	
U Corp B	300	$12¼	12¼	12¼	— ⅝
U Sections	z60	35	5	5	
Versafod	300	365	350	350	— 30
Versatile	z50	$19	19	19	
Vic G Tr	950	$14⅞	14⅞	14⅞	— ¼
Wainwr	1800	70	55	60	— 5
Walk GW	1060	$35⅝	35⅝	35⅝	
Webb Knp	200	17	17	17	
Weldwod	425	$10¼	10	10	— ¼
Well Fin A	100	$7	7	7	— ⅛
Well Fin B	z1	490	490	490	— ⅛
Well Fin te	100	$5⅛	5⅛	5⅛	— ⅛
West Int	3320	270	260	260	
West Ind A	2300	480	465	475	+ 5
Westcost	6385	22	21¾	22	+ ¼
Westeel	175	$18⅞	18⅞	18⅞	
W Pacific	100	$17⅞	17⅞	17⅞	— ⅛
Weston A	930	$20¼	19⅞	20	
Weston B	340	$20⅞	20⅞	20⅞	
Wstn 4½ p	80	$94⅞	94⅞	94⅞	— ⅝
Wstn 6 pr	50	$104¼	104	104	— ⅛
West A wt	324	$11⅞	11⅞	11⅞	— ⅛
White Pas	200	$9⅝	9⅝	9⅝	+ ¼
Woodwd A	430	$24½	24	24	
Yrk Knit A	200	$8¼	8¼	8¼	+ ¼
Zellers	160	$23	23	23	— ⅛
Zenith	900	235	220	235	+ 15

MINES AND OILS

Stock	Sales	High	Low	Close	Net Ch'ge
Acad Uran	1250	4⅛	4⅛	4⅛	+ ⅛
Accra	6000	19½	18	19½	+1½
Advocate	500	475	475	475	— 8
Agnico	2722	122	118	118	— 6
Akaitcho	2500	65	64	64	— 6
All Pitch	z100	16	16	16	
Am Larder	3000	25	24	24	+2
AAm Moly	6650	169	158	168	+ 6
Ang Ruyn	3500	240	235	240	+ 5
Anvil	12000	12½	12	12	
Area	3686	91	87	90	+ 8
Arjon	2000	8½	8½	8½	+ ⅛
Armore	16700	25	23	23	—1½
A Arcadia	620	17½	17½	17½	— ½
A Arcd Bw	z400	4	4	4	
Argosy	12620	42	36½	39	+3
Atl C Cop	13500	150	147	149	+
Atlas Yk	2000	7	6½	7	+1½
Aunor	600	340	335	335	
Bankeno	1100	30	30	30	
Bankfield	500	12	12	12	
Barnat	1000	64	63	63	— 2
Bary Expl	7000	25	25	25	
Baska	82100	11	8	11	+3
Belcher	7200	40	40	40	
Belletere	3000	31½	31	31	—1
Bethlm	1350	585	575	575	— 10
Bidcon	2000	7	7	7	— ½
Big Nama	1450	46	46	46	—4
BL Hawk	1500	325	305	305	
Black Bay	4000	9	9	9	+ ½
Bralorne	800	475	465	475	— 10
Brunswk	2600	$16¼	15⅝	16	— ¼
Bounty Ex	3000	23	23	23	
Bunker H	95690	39	33	39	+8
Cable	1000	16	16	16	—1
Cadamet	3125	9	9	9	
Cam Mine	2000	17	16½	16½	— ½
Camflo	7600	360	340	360	+ 10
Camp Chib	53187	780	685	760	+ 80
C Tung	1600	112	110	112	+ 4
C Dyno	4073	147	147	147	— 2
C Faraday	128	300	300	300	— 10
C Jamieson	10300	96	95	95	— 6
Cdn Keely	4000	13½	13½	13½	+ ½
C Lencourt	740	15	15	15	
C Malart	1100	10	10	10	
Candore	1000	13	13	13	
Cantre	18250	38	37	37	—1
Captain	8000	19	18	18	
Cassiar	1800	$14	13¾	14	+ ⅝
Cent Pat	9875	190	180	190	+ 5
Chesk	303350	21½	16	20½	+4
Chester	8500	17	16½	17	— ½
Chib Kay	3000	20	19½	19½	+1
Chib M	37500	64	57	60	+ 4
Chimo	6200	152	147	148	— 2
Chrom	680	210	169	169	+ 9
Coch Will	1100	370	360	365	— 5
Coin Lake	1000	21½	21½	21½	
Comb Met	10800	26	25	25	+ ½
Coniag Rt	2500	⅛	⅛	⅛	
Coniagas	1300	77	77	77	— 1
Coniaur	z200	6½	6½	6½	
Conigo	900	39	39	39	+1
Con-Key	6375	9	9	9	—3½
Con Shaw	1000	14	14	14	
C Bellek	10500	9½	9	9½	+ ⅛
Cons Brew	2000	25	25	25	+1
C Callinan	15250	10	9	9	
CG Arrow	1000	23	23	23	+2
C Halli	12500	46	44½	46	+1½
C Marben	200	180	175	180	+ 5
C Marcus	2000	45	44	44	—7
C Mogul	8700	405	390	395	— 5
C Morrisn	13300	205	201	205	
C Mosher	8400	110	103	103	+ 1
Con Negus	3833	14	13½	14	
Con Nichol	500	11½	11½	11½	
C Rambler	2500	192	186	192	+ 2
Convest	3010	820	800	810	— 5
Cop Corp	3700	63	61	63	+ 1
Con Fields	4000	125	123	123	+ 3
Cop Man	7000	9	8½	8½	
Coulee	1000	24	24	24	
Cowich	6200	85	84	85	+ 1
Craigmt	300	$12¼	12	12¼	+ ⅛
Cstland	1200	27	27	27	
Croinor	4000	7	7	7	
Crowpat	2500	8½	8	8	— ½
Daering	2000	12	12	12	+ ½
D'Aragon	3200	15½	15½	15½	
Deer Horn	16000	34	28½	33	
D'Elda	529569	72	51	55	+ 18
Delhi Pac	7025	19	13	18	+1
Denison	610	$38⅞	38½	38½	
Dickson	500	490	480	490	+ 10
Discovry	1392	275	265	270	— 10
Dome	195	$40⅞	40⅞	40⅞	+ ⅛
Donal	611100	28	18	20½	+3½
Duvaine	2500	43	42	42	—3
East Sull	2400	860	835	840	— 5
F west T	26150	17	15	15	— ½
F Mar	4350	510	505	510	+ 5
F Orenada	12950	60	51	51	— 7
Fencourt	3000	11	11	11	
Frobex	3028	84	82	84	+ 2
Genex	5000	36	35½	36	—1
Giant Yk	275	$12⅞	12⅞	12⅞	
Glacier	26000	10½	9½	9½	—1⅛
Glenn Exp	5500	13½	13	13	+ ½
Goldray	3500	60	58	58	
Goldrim	1000	32½	32	32	
Gortdrm	800	305	300	305	+ 10
Granby	z25	821	21	21	
Granisle	3600	305	295	295	
Grandac	960	335	325	325	— 10
Grandroy	2500	24	23½	24	
Gulf L	20000	9	8	8	
Gunnar	3030	220	203	208	— 17
Hastings	1530	250	240	250	
Headway	1200	12½	12½	12½	+ ½
Heath	9500	9	8½	8½	
High-Bt	1150	811	10⅞	10⅞	— ⅛
Hollinger	1175	$26⅝	26⅝	26⅝	+ ⅝
Hud Bay	710	$76¾	76	76	+ ¼
Hydra Ex	1000	20	20	20	—1½
Int Bibis T	16250	155	148	151	+ 3
Int Helium	2083	118	117	118	
Int Helm r	1650	⅛	⅛	⅛	
I Kenville	3500	39	37	38	—2½
Irish Cop	7500	22	21½	21½	— ⅛
Iron Bay	7730	202	115	199	— 4
Iso	900	205	203	205	+ 5
Jacobus	3200	10¼	10¼	10¼	+ ½
Jaye Exp	70000	20½	18½	19	— ½
Jelex	8523	34	33	33	
Joliet	83100	31	25½	28	+2
Jonsmith	5000	11½	10½	11	+ ⅛
Joutel Rts	90383	10	10	10	
Joutel	9450	97	93	97	— 1
Jowsey	2499	53	53	53	
Kerr Add	6830	800	780	790	— 10
Kelly Dsd	4300	50	50	50	— 2
K Anacon	3150	290	282	285	— 10
Kirk Min	z36	7	7	7	
Kopan	28500	22	21	21½	+1
L Dufault	2075	$13¼	13⅛	13½	— ⅛
Lake Lyn	1000	26½	26½	26½	— ½
L Osu	4000	13	13	13	
La Luz	2385	$16

Group Asks Pact

Earthmen Seek Peace on Moon

WASHINGTON (AP)—President Johnson was advised today to seek international agreement on "a code for human activity on the moon" to prevent the earth satellite from becoming military base for any country.

The proposal for a moon code, made by a citizens committee of scientists, space experts and educationists, was one of several put before a White House conference on international co - operation opening here today.

Another panel proposed that the United States undertake a three-year program costing up to $100,000,000 a year to help other nations develop and carry out birth control programs to check population expansion.

In a related proposal, another group said world food production must be tripled by the year 2000 to feed an expected 7,000,000 people on earth. It urged the United States to assist other countries in increasing food production as rapidly as possible.

In proposing a moon pact, the committee took note of the space race betwten the United States and the Soviet Union and said that "with multiple manned landings on the moon in prospect within the next several years," rules for its use could be negotiated through tht United Nations committee for peaceful uses of outer space.

Essential provisions of such a treaty, the committee said, would be "suspension of sovereignty claims, access by all for scientific purposes, exclusion of military manoeuvres and weaponry and a verification procedure."

APPLAUDS UN CALL

Vice - President Hubert H. Humphrey, conference chairman, urged early action to bring the nuclear arms race under control and applauded a United Nations call last week for a world disarmament conference to be held by 1967.

Humphrey revived a proposal advanced in 1959 by former president Eisenhower that resources diverted from the arms race, "could be set aside to meet the unmet social and economic needs of mankind."

No One Hurt In Bomb Blast

TORONTO (CP) — A bomb exploded outside the Yugoslav Consulate here Saturday, blowing out windows in homes across the street and smashing the front door of the consulate. No one was injured.

Western Experts Amazed

Red Rocket Data Big Surprise

LONDON (Reuters)—A British space expert said Monday data supplied by the Soviet Union for the new edition of an authoritative British reference book showed the Russians were even farther ahead in the rocket field than they claimed.

The expert, who declined to be identified, also said the Russians might be planning a space sensation for 1967 to mark the 50th anniversary of the Bolshevik Revolution.

DEDUCTIONS

He said his deductions were based on an examination of the material the Russians released for the 1966 edition of Jane's All the World's Aircraft, published in London Monday.

Previous editions of Jane's have been far from complete on information about Soviet aviation developments. For the new edition the Moscow authorities have furnished details of Soviet aero - space technology for the first time.

The British expert said after studying the data the new Russian rocket equipment was approaching a size that would provide enough thrust for a journey to the moon.

MISSILE SPARKS INTEREST

He said one picture in Jane's —of a three-stage, liquid propellent intercontinental ballistic missile — particularly interested him.

"It's three sections are shown in the photograph as being linked by a sort of trellis-work truss structure," he said.

"As the Russians are good planners, they must have been prepared to sacrifice perfect aerodynamic design in favor of something for which the truss structure is essential.

COULD BE BLUE

"The story behind this could give the clue to the 1967 anniversary project."

The Russians also have contributed to the new edition of All the World's Aircraft the first reasonable complete details of the 1,500-mile-an-hour Tupolev-144 supersonic airliner. Some aircraft industry officials believe the Russians may get it into the air before the Anglo-French Concorde.

The Tupolev-144 is scheduled for its first flight in 1968. It is believed, however, that a maximum effort could get the plane off the ground in time for the 1967 anniversary celebrations.

Rheumatic Pain
Get true relief with
DOLCIN
—or your money back!
For truly fast relief from pains of Rheumatism, Arthritis, Sciatica, Lumbago or Bursitis, try DOLCIN. Time after time, DOLCIN brings positive relief from pain with soothing speed. Satisfied users the world over could tell you: "Get DOLCIN Tablets . . . they're really good!" Yes, trust DOLCIN for truly fast relief. Your money back unless fully satisfied. 65-6

EARN 7% SAFELY
Compounded Semi-Annually — Withdrawable anytime — Why be satisfied with less?
For free information folder, simply cut out and mail with name and address to:
TRANS-CANADA
JOINT MORTGAGES CORPORATION LTD.
(Assets under administration exceed $7½ million)
Victoria Office, Suite 224, 645 Fort Street. 385-6121
Associated Companies:
TRANS-CANADA SAVINGS & TRUST CORP.
TRANS-CANADA MORTGAGE CORP.
(Largest Mortgage Investment Company in Western Canada)

Newspaper Advertising Stimulates Buying

YOUR BEST BET'S
BURNETT'S
the gin with the extra crisp flavour in the attractive new bottle
This advertisement is not published or displayed by the Liquor Control Board or by the Government of British Columbia

The Player's Jacket——fashioned by BANTAMAC in Terylene*, a Cel-Cil fibre.

Come on over to smoothness with no letdown in taste

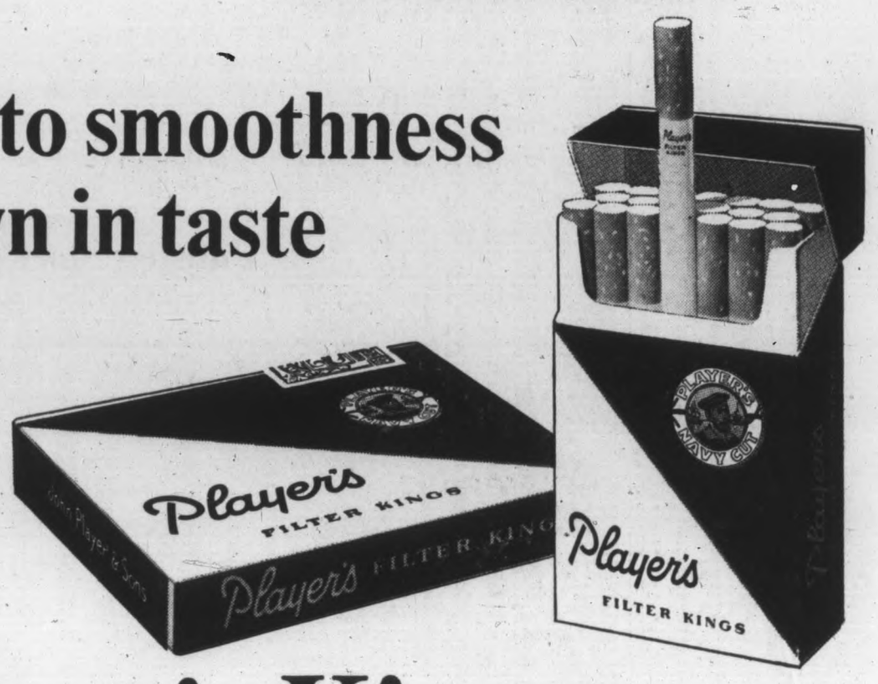

New! Player's Kings

*Reg'd. Can. T.M.

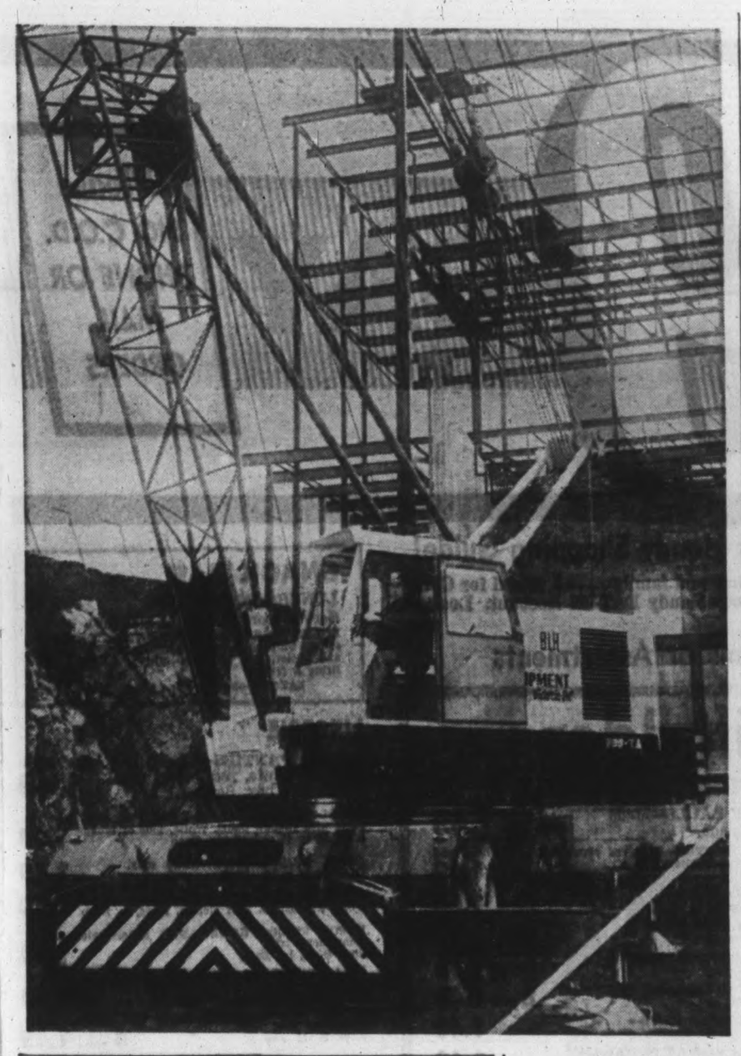

Chute Opens Too Late To Save Sky Diver

By THE CANADIAN PRESS

A sky diver who plunged 9,000 feet to earth when he waited too long to open his parachute was one of the seven accidental deaths in British Columbia during the weekend.

Richard Harder, 22, of Clearbrook jumped from a light plane near Abbotsford, 40 miles east of Vancouver, Saturday.

Companions said he was between 100 and 200 feet when he pulled his ripcord. His parachute started to open only seconds before he hit a meadow.

IN TRAFFIC

Harder had neither an altimeter nor a stopwatch with him, both required equipment.

The other deaths were due to traffic and a hunting accident. They were:

Mrs. Rose Clarey who died near Haney Sunday when the car she was riding collided head-on with another. Several persons were injured in the accident which occurred when one of the cars went out of control on a curve.

Gilbert Parker, 18, of Cranbrook, killed Saturday in a two-car collision. It was Cranbrook's first fatal traffic accident in four years.

Mrs. Emma Louise Downing of Spokane, Wash., killed when her husband's car plunged off the highway near Cranbrook.

Donald J. Pisoni, 30, father of two, was fatally wounded when hit by a stray bullet while hunting with two companions 35 miles southwest of Fernie Sunday. He died in hospital after a toboggan and car trip to Fernie.

John F. Scott, 51-year-old Prince George truck driver, died when his freight truck skidded off the Hart Highway and Paul Charlie, 45, of Vanderhoof, was killed Sunday in a two-car collision near Fraser Lake.

Tough Times For Patients

ROME (AP)—More than 6,000 doctors who work full time for Italy's various medicare insurance agencies returned to work Sunday after a six-day strike.

They suspended the walkout Saturday night following a labor ministry promise to mediate in their contract dispute with the agencies.

The doctors are seeking a new agreement on fees and working conditions.

Wartime "Miracle": Gripping Story Of A Canadian Hero

Trapped in a falling bomber, the turret jammed, Flight Lt. Brophy watched in horor as his buddy, Andy Mynarski, crawled toward him through the flames. December Reader's Digest brings you this incredible story of selfless courage, a miraculous survival, and the Victoria Cross. Don't miss "The Thirteenth Mission" in December Reader's Digest, now on sale.

NOTICE

1965 Canadian 5 Coin Sets $3.00 per Set. Minimum order 5 sets per person. Certified cheque or money order payable to ROYAL COIN CO., Post Office Box 323, Montreal 29, Canada.

Newspaper Advertising Stimulates Buying

SAVE $700.00
BRAND NEW '65 STUDEBAKERS

ONLY 4 LEFT

COMMANDER 6 4-door sedan. Bordeaux red, whitewall tires, custom radio. Reg. $3158. SALE $2428

COMMANDER 6 sedan. Automatic trans., custom radio, etc. Laguna blue with matching interior. Reg. $3340. SALE $2640

COMMANDER V-8 4-door sedan. Automatic trans., custom radio, executive blue, with matching interior and fully equipped. Reg. $3567. SALE $2867

COMMANDER 6 4-door sedan. Standard trans. and fully equipped including custom radio. Turquoise with black upholstery. Reg. $3117. SALE $2417

NO DOWN PAYMENT — FAMILY BUDGET TERMS

TOP VALUE — FOR YOUR TRADE

SEE THE NEW 1966 STUDEBAKERS WITH "REFRESHAIRE" AIR CONDITIONING NOW ON DISPLAY AT

DAVID MOTORS LTD — 1101 Yates, at Cook

Ever wondered how we get your carpets SO CLEAN?

Come and watch our complete rug cleaning process from start to finish. You'll understand why professional cleaning is the only way to get your rugs REALLY CLEAN!

Carpetorium of Victoria Ltd.

1210 Wharf Street
384-4125 — 384-4126

Union Protested

Management Lifts Ban On Employee Smoking

DENVER (AP)—A smoking ban extending even to restrooms and parking lots was modified Monday at the Samsonite Corp., only four hours after it went into effect.

Jesse Shwayder, 83, chairman of the board who issued the order in a letter to employees last Wednesday, announced he had changed his mind.

However, a no-smoking ban in working areas will remain in effect as a safety measure. It has been in effect for nearly 20 years because of the use of inflammable materials.

Shwayder said in a statement "the suggested no-smoking regulation will not be enforced because of my great concern for the viewpoints as well as the welfare of my employees."

He had said earlier the prohibition also was ordered at company plants at Murfreesboro, Tenn., and Loveland, Colo.

He lifted the ban after the United Rubber Workers Union protested.

In ordering the ban, Shwayder, who quit smoking 15 years ago, cited insurance company statistics saying that $10,000,000,000 is lost to American families annually because of the premature deaths of wage earners as a result of smoking.

65 Tons Of Machine

Giant 65-ton-capacity crane has started work at site of new Provincial Museum. Crane can extend its beam to 220 feet, although it is now set at 150 feet. Its massive weight rests on 16 wheels. Owner of $100,000-plus machine is Mutual Equipment Ltd. of Victoria. Operator is Tom Sullivan, 2780 Spencer. —(Bud Kinsman)

OK USED SNOW TIRES OK

(Written Guarantee)

THIS WEEK—7:30 A.M. - 6 P.M. DAILY

Example— 775x14 USED SNOW TIRES—Per pair... $15.00

1st Tire $10—Get 2nd Tire for $5

WESTERN OK TIRE STORE

2968 Douglas St. (½ Blk. S. Mayfair)

(John Ciceri, Op.)

IMPERIAL by HIRAM WALKER

Impressively Light!
Impressively Right!
Distinctively Decantered

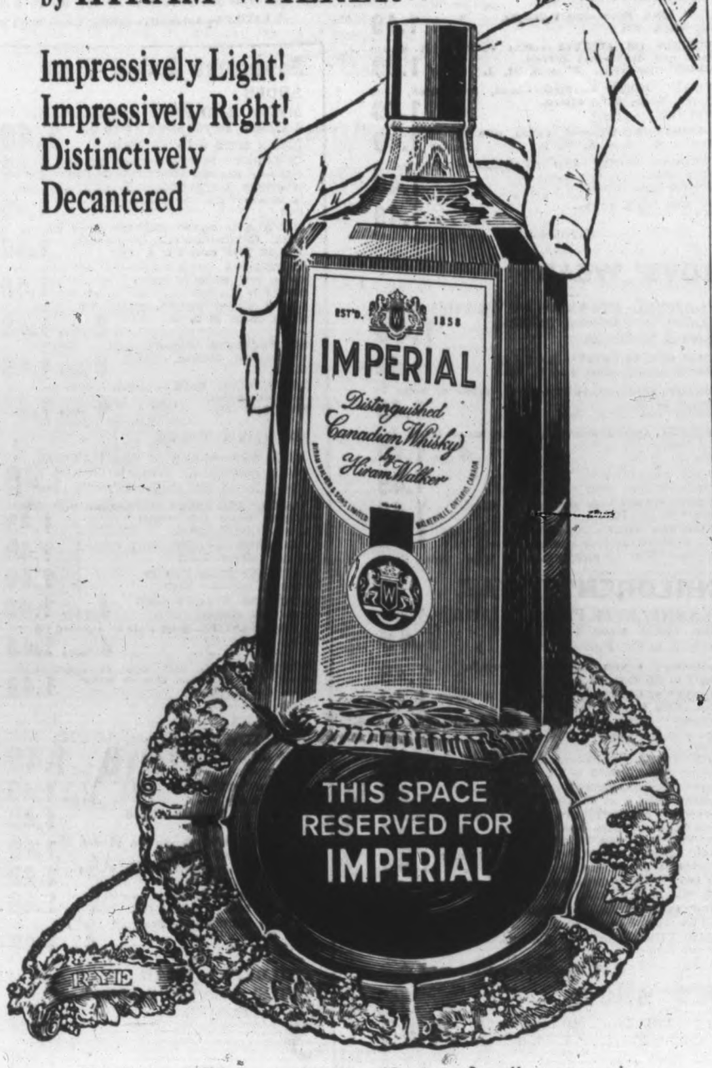

Taste the difference—the smoothness of mellow maturity

This advertisement is not published or displayed by the Liquor Control Board or by the Government of British Columbia

Come to think of it, what has the Bank of Montreal done for me lately?

Well sir, in the Bank's year just ended, we've provided you with a diversity of services unmatched by any other type of financial institution anywhere.

We've put your savings dollars to work—in industry, commerce, on the farm, in the fishing fleet—in communities in every section of this country.

We've lent you money to buy cars, household goods, to educate your children, to improve your business. Our year-end statement reports that, as of October 31, 1965, **$3,167,990,306** was on loan to you and your fellow Canadians in all walks of life. We also invested **$811,767,061** in high-grade Government Bonds and public securities which have a ready market and **$163,541,999** in other securities — mainly short-term credits to industry. Total deposits stood at a record year-end high of **$4,605,387,144.**

Besides our three main day-by-day functions of helping you save, lending you money and handling your chequing requirements, we've also provided you with travellers cheques, money orders and facilities for safekeeping, banking by mail, foreign exchange and the buying and selling of securities, plus every other banking service you could possibly require. And we've opened new branches so you can do all of these things conveniently.

On top of all this we'll be introducing very shortly a form of high-yield investment that will bring you a solid return guaranteed by Canada's First Bank. Watch for it! These are a few of the things we've done for you lately . . . these, and other things, we look forward to doing for you in the year ahead.

"MY BANK" TO 3 MILLION CANADIANS B of M

BANK OF MONTREAL
CANADA'S FIRST BANK
Total Assets: $4,997,145,367

TUESDAY! EATON'S 1.49 DAY

Christmas-Timed

Please NO C.O.D. PHONE OR MAIL ORDERS

Shop Tuesday for Pre-Christmas Values! Make Full Use of This Handy Shopping Guide!

Stock up on items for the holiday season . . . stocking fillers, household needs, items for your home and family . . . all priced for Christmas Savings at 1.49! Tuesday at EATON'S . . . the BIG Store with the BIG Selection. Use your Handy EATON Account. Look for Non-Advertised Specials!

1.49 Day Also in Duncan and Nanaimo, With Similar Items or Assortments

Special 1.49 Christmas Gift Ideas

HOSTESS SHOP

CHERRY FRUIT CAKE—EATON'S Cherry fruit cake—3 lbs. Each **1.49**

LIGHT FRUIT CAKE—4 lbs. Each **1.49**

EATON'S—Hostess Shop, Main Floor

TRIM-A-HOME SHOP

CHRISTMAS BAUBLES—1 dozen assorted. **1.49**

PLASTIC SANTA BOOT—Decoration for hanging. Each **1.49**

MISTLETOE BELL—Each **1.49**

DOOR DECORATIONS— **2 for 1.49**

PACKAGE DECORATIONS—Assorted holiday figures. **2 for 1.49**

MIDGET LIGHTS—Set of 20. Set **1.49**

POINSETTA BASKET—Each **1.49**

NOEL ANGEL CANDLES—Four to a box **1.49**

TREE TAPERS—10" candles. 4 to a box. **2 for 1.49**

DOOR WREATH—Red Poinsettas. Each **3 for 1.49**

EATON'S—Trim-A-Home Shop, Main Floor, Home Furnishings Building

FASHION FABRICS

RAYONS—36" and 45" widths in plains or prints. Slubs, novelties, plains. **2 yards 1.49**

FLANNELETTE—Florals, plains and stripes. 36" wide. **3 yards 1.49**

BROCADE—Assorted colours. Yard **3 yards 1.49**

36" COTTON PERCALES—Attractive prints. **4 yards 1.49**

WHITE FLANNELETTE—36". **2 yards 1.49**

37"—**5 yards 1.49**

54" CHEYL LINING—Taffeta in white, pink, blue, beige or navy **4 yards 1.49**

36" COTTONS—For bazaars, etc. Prints on floral and novelty grounds. **4 yards 1.49**

EATON'S—Fashion Fabrics, Third Floor

HARDWARE AND PLUMBING

HANDYMAN TOOLS—Choice of wire cutters, long nose pliers, water pump pliers, or 8" adjustable wrench. Each **1.49**

WEATHERSTRIP SET—Includes threshold strip and nails. Set **1.49**

BERNZOMATIC—Propane torch refills. Each **1.49**

BATHROOM SET—Includes soap dish, toothbrush holder, and tumbler holder. **2 for 1.49**

BATHROOM SET—Double robe hook and toilet paper holder, both for **1.49**

TOWEL BAR—24" long, chromium plated. Each **1.49**

PIPE WRAP—Cover 1" of ¼" pipe . . . stops drips, vapor seal **3 rolls 1.49**

SAN-O-MATIC—Cleans, deodorizes toilet with each flushing. Each **1.49**

EATON'S—Hardware and Plumbing, Lower Main Floor

STATIONERY

"PAPERMATE" PENS—Assorted colours. Each **1.49**

PLAYING CARDS—Double deck of plastic-coated cards Attractive designs. Each **1.49**

HOUSEHOLD WRITING TABLETS—200 sheets of 8"x10" paper. **4 for 1.49**

SCOTCH BRAND CELLULOSE TAPE—¼" x 1296" long in dispenser. Each roll is **3 for 1.49**

NO. 8 ENVELOPES—Box of 500. Each **1.49**

EATON'S—Stationery, Main Floor

MUSIC CENTRE

HIT PARADE RECORDS—45 r.p.m.'s **2 for 1.49**

CHRISTMAS LP's—Each **1.49**

CARRYING CASES—For 45 r.p.m. records. 50 record capacity Each **1.49**

RECORD RACKS—Decorative record racks. Holds 50 records any size. Each **1.49**

L.P. RECORDS—By well-known recording artists. Each **1.49**

RECORD CLOTHS—Keeps your records clean so they sound clear. **2 for 1.49**

RABBIT EARS—For better TV reception. Each **1.49**

EATON'S—Music Centre, Main Floor, Home Furnishings Bldg.

DRAPERIES

COTTON FLORAL PRINTS — Makes up into bright draperies and slipcovers. **1½ yards 1.49**

MULTICOLOUR FABRIC—Stripes in browns, blues or gold tones **2 yards 1.49**

BURLAP—Assorted decorator colours. **2 yds. 1.49**

PLASTIC BAMBOO CAFE SETS—39" size in green, yellow, orange, blue or white. Set **1.49**

QUILTED SATIN CUSHIONS—Assorted colours. Each **1.49**

GINGHAM COTTON—Brightly coloured. Just the thing for kitchen curtains. Yard **1.49**

SHEER CURTAIN MATERIAL—Choice of white, pink or mauve. Yard **1.49**

EATON'S—Draperies, Second Floor, Home Furnishings Building

FAMILY SHOE CENTRE

GIRLS' WINTER BOOTS — Pull-on style, ankle length, vulcanized sole and heel. Sizes 12½ to 3. Pair **1.49**

WOMEN'S SHAGGY BOOTIES—Assorted colours. Sizes 5 to 10. Pair **1.49**

MEN'S OR BOYS' RUNNERS—Boot style, black or white with thick rubber soles. **1.49**

Boys' sizes 1 to 6. Men's sizes 6 to 11. Pair

WOMEN'S CANVAS SNEAKERS—Styled for sports or casual wear. Washable canvas. **1.49**

Sizes 8 to 9. Pair

EATON'S—Family Shoe Centre, Floor of Fashion

PAINT

HIGH GRADE INTERIOR LATEX—12 colours. Quart **1.49**

HIGH GRADE GLOSS HOUSE PAINT—10 fashionable shades. Quart **1.49**

HIGH GRADE GLOSS ENAMEL—9 colours. Quart **1.49**

HIGH GRADE SEMI-GLOSS—12 colours Quart **1.49**

HIGH GRADE PORCH AND FLOOR PAINT—4 colours Quart **1.49**

PAINT BRUSHES—2, 3 and 4-inch sizes. Nylon bristles. Each **1.49**

PAINT AND VARNISH REMOVER—Quart **1.49**

EATON'S—Paints, Lower Main Floor

RED BASKET SHOP

GIFT WRAP KIT—Paper, bows, ribbons and tags. Each **1.49**

CHRISTMAS ~~GIFT~~ WRAP—In handy cutter box. Assorted designs and colours. **2 for 1.49**

5 ROLL PACK—Gift wrap, assorted designs. 24"x300". **2 for 1.49**

6 ROLL PACK—Gift wrap in assorted designs. 20"x500" **2 for 1.49**

FOIL WRAP PACK—Four rolls of embossed foil wrap. Total footage 144". Each **1.49**

20 BOW PACK—3" diameter bows. 7 of ½" ribbon and 13 of ¾". Assorted colours, self adhesive. **2 Packs 1.49**

"BIG ROLL" PAPER PACK—3 rolls of bright Christmas wrap. Total size 270"x26". **2 for 1.49**

CHRISTMAS CARDS—Box of 48 cards, 12 designs. Each **1.49**

CHRISTMAS CRACKERS— **2 boxes 1.49**

EATON'S—Red Basket Shop, Main Floor, Home Furnishings Building

HOUSEHOLD LINENS

FOAM CHIP PILLOWS—With floral covers. Each **1.49**

FLANNELETTE BLANKETS—Colourfully striped borders. Sizes 54"x80". Each **1.49**

PILLOWS—Foam chip or corduroy lounge pillows. Each **1.49**

LINEN TEA TOWELS— **5 for 1.49**

COTTON BUNK SHEETS—54"x90". Each **1.49**

BLEACHED PILLOW PROTECTORS— **3 for 1.49**

FACE CLOTHS— **8 for 1.49**

DISH CLOTHS—Checked. **12 for 1.49**

TERRY TEA TOWELS—Brightly printed. **3 for 1.49**

PRINTED LINEN TABLECLOTHS—52"x70" and 52"x52". Each **1.49**

JACQUARD FACE CLOTHS— **12 for 1.49**

PRINTED LINEN TEA TOWELS— **4 for 1.49**

SHOWER CURTAIN SETS—Each **1.49**

EMBROIDERED PILLOW CASES—Boxed for gift giving. **2 for 1.49**

EATON'S—Household Linens, Third Floor

CANDIES

EATON'S CHOCOLATES—Light and dark chocolate with hard and soft centres. 14-oz. Box, **2 for 1.49**

28-oz. Box, each **1.49**

CHRISTMAS CRACKERS—Colourful crackers contain hats and novelties. Box, each **1.49**

1-LB. ASSORTED DAINTIES, 1-LB FRUIT DROPS, 1-LB. ASSORTED TOFFEES. All for **1.49**

EATON'S—Candy Counter, Main Floor

FLOOR-CARE ACCESSORIES

G.E. VACUUM CANISTER BAGS **2 pkgs. 1.49**

VIKING AND EUREKA 800 series bags. **2 pkgs. 1.49**

HOOVER UPRIGHT VACUUM BAGS **2 pkgs. 1.49**

EATON'S—Major Appliances, Main Floor, Home Furnishings Building

CHINA

"FLORENCE" CRYSTAL STEMWARE — Choice of liqueur glasses, cocktail, clarets or goblets. **2 for 1.49**

GLASS COMPORTS—To hold fruit or flower arrangements. Assorted colours. Each **1.49**

GLASS SWANS—Assorted colours. Each **1.49**

CANDY DISHES—Glass in colours of pink, blue, mauve or amber. **3 for 1.49**

ITALIAN GLASS ASHTRAYS—Swirl shapes in assorted colours. Each **1.49**

BEER STEINS—Glass bottomed. Each **1.49**

LIBBY "IVANHOE" GLASSWARE — 8½-oz. Old-Fashioned sizes or 8¾-oz. tumblers. **8 for 1.49**

JUICE SERVER AND GLASSES—32-oz. server with six 5-oz. glasses. Set **1.49**

"PINK ELEPHANTS"—Keeps your drinks cool . . . Just freeze and drop in your drink. **2 boxes of 6 1.49**

ROYAL ADDERLY BONE CHINA CUPS AND SAUCERS—Each **1.49**

CUPS AND SAUCERS—Semi-Porcelain. **6 for 1.49**

EATON'S—China and Glassware, Main Floor, Home Furnishings Building

HOUSEWARES

"TEFLON" FRYPAN—9" diameter Dupont approved fry pan. ~~Each~~ Heatproof handle. **1.49**

KING SIZES TV TABLES—Futura shape metal tables, size 16"x20". Each **1.49**

NUT CRACKER SET—Fancy wooden bowl and nut cracker. Set **1.49**

ALUMINUM COOKWARE—Choice of tea kettle, saucepan, percolator, french fry set, egg poacher or double boiler. Each **1.49**

CHEESE BOARD—Imported, hand carved teakwood. Each **1.49**

KITCHENWARE—Choice of breadbox, canister set or sani-can. Each **1.49**

ENAMEL ROASTERS—Holds 10-lb. roast or 6-lb. bird. Each **1.49**

WASTEPAPER BASKETS—Sturdy plastic. Assorted colours. **2 for 1.49**

IRONING PAD COVER SET—Silicone treated to resist scorching. Set **1.49**

PARTY HOSTESS SET — 25 clear plastic miniature dishes on a 10" tree. Includes divided tray. Set **1.49**

EATON'S—Housewares, Lower Main Floor

WOOL AND FANCY GOODS

3-PLY BLENDED WOOL—A blend of 45% wool, 45% rayon and 10% nylon in a wide range of popular colours. Approx. 1-oz. ball. **7 for 1.49**

4-PLY FINGERING—Blended wool reinforced with nylon. Approx 1-oz. ball. **5 for 1.49**

8-PLY CRIMPSET NYLON—Approx 1-oz ball **5 for 1.49**

"CHALET" DOUBLE KNITTING WOOL—Nylon-and-wool. Also 4-ply knitting worsted for bulky knit. Approx 2-oz. ball **3 for 1.49**

INDIAN-TYPE WOOL—Nylon reinforced. Good colour choice, 4-oz. skein **2 for 1.49**

BABY WOOL—3-ply shrink resistant, 50% botany wool, 50% nylon. Pastels and white. **5 for 1.49**

ASSORTED BUBBLE PINE—Green, white, goldtone with silvertone glitter. **4 for 1.49**

TOSS CUSHIONS—Assorted styles and colours. Approx. 14"x14". Each **1.49**

EATON'S—Wool and Fancy Goods, Third Floor

HOSIERY, BLOUSES

"ORLON" SHAG SLIPPERS—Fluffy, warm slippers with leather soles. Festive colours. Sizes S.M.L. and XL. Pair **1.49**

"LONDON LASSIE" TAILORED SHIRTS—Short sleeve style in red or yellow. Sizes 12 to 18. Each **1.49**

"TOTAL LOOK"—Check fill-in dickie with lace-knitted turtle-neck top. Matching bikini triangle. Assorted colours. Set **1.49**

PRINT OR PLAIN BLOUSES—Smartly styled tuck-ins or over blouses. Sizes 12 to 20. Each **1.49**

SEAMLESS NYLONS—Walking sheer **2 pairs 1.49**

SEAMLESS NYLON—Dress sheer in fall shades. Sizes 9 to 11. **3 pairs 1.49**

NYLON GLOVES—Double woven shorties or styles in basic shades. Sizes 6 to 8. Pair **1.49**

WOMEN'S AND MEN'S UMBRELLAS—Each **1.49**

WOMEN'S WARM GLOVES — Manufacturer's clearance, assorted colours and broken sizes. **2 pairs 1.49**

MAN'S TIE AND SOCK SETS—Attractive patterns or plain colours. Boxed for gift giving. Set **1.49**

MEN'S STRETCH SOCKS—All nylon. Sizes 10 to 13. **2 pairs 1.49**

MEN'S CUSHION SOLE SOCKS—Stretchy sizes 10 to 12. **2 pairs 1.49**

CHILDREN'S HAT AND MITT SETS—Warm "Acrylic" knit in assorted colours. Set **1.49**

MAN'S GIFT SLIPPERS—Plaid lined, vinyl leather in black, tan or brown. Sizes S, M, L and XL. Pair **1.49**

EATON'S—Hosiery, Main Floor

JEWELLERY, HANDBAGS

PASS CASES—Assorted styles. Each **1.49**

SEWING SETS—Each **1.49**

SHOE HORNS—10½". **1.49**

JEWELLERY SETS—Individually boxed. Set **1.49**

HANDBAGS—Soft plastic finish, assorted shades. Each **1.49**

LEATHER MANICURE CASES—Pocket size case containing scissors, tweezers, file and comb. Assorted styles. Set **1.49**

"ACCORDIAN" CARD CASES—Contains 23 cards. Each **1.49**

DE LUXE COIN PURSES—Two smart styles to choose from. Each **1.49**

EATON'S—Jewellery, Main Floor

ELECTRICALS

INDOOR EXTENSION CORDS—Two 6 ft. and one 9 ft. All for **1.49**

TRILIGHT BULBS—Mogul base, 100-200-300 watt settings. **2 for 1.49**

LIGHT BULBS—"Berkley" bulbs are frosted inside. Two 40-watt, four 60-watt and four 100-watt. All for **1.49**

EXTENSION CORD—2 ft. cord for outdoor use. Each **1.49**

RED LAMPS—Attach easily to your headboard. Assorted colours. Each **1.49**

FILAGREE FIXTURES—Screw-in fixtures in round or lantern shape. Each **1.49**

MINI-LIGHTS—Great for stocking fillers. **3 for 1.49**

TRILIGHT LAMP SHADES—White with pattern. Each **1.49**

EATON'S—Electricals, Main Floor, Home Furnishings Building

TOILETRIES

SOPHIS-TI-CATS—Perfume by Max Factor in novelty container. Choice of "Hypnotique" or "Primitif" in one-dram bottles. Each **1.49**

DELEGAR BATH PEARLS—For a relaxing, fragrant bath. Each **1.49**

DESERT FLOWER SETS—Choice of two types. Each **1.49**

COTY GIFT SET—Includes bath cubes and scented soap. Set **1.49**

FOAMING BATH OIL—Assorted fragrances. 32-oz. plastic bottle. Each **1.49**

BATH CUBES—Delicately scented bath cubes by Jean Sorelle. Each **1.49**

BATH CRYSTALS—In attractive polyethylene container. **2 for 1.49**

YOUNG MEN'S OLD SPICE SETS—After shave, spray deodorant and "Shortcut" hair dressing. All for **1.49**

MEN'S OLD SPICE SETS—After shave, spray deodorant and lather shave cream. All for **1.49**

IMPERIAL LEATHER SOAP — Individually wrapped cakes. 1 pkg. of 3 toilet soaps, 1 pkg. of 3 bath size. All for **1.49**

MEN'S BRUSH AND COMB SET—Military style. Set **1.49**

AQUA VELVA INSTANT LATHER—For a smoother shave. **2 for 1.49**

WILKINSON SWORD BLADES—Packages of five. **3 for 1.49**

IMPORTED SOAP—Delicately fragrant. Individually wrapped cakes. Boxes of three **2 boxes 1.49**

CREST TOOTH PASTE—Giant size tubes **3 for 1.49**

BRECK SHAMPOO—For normal, dry or oily hair. 20-oz. bottle with applicator. Each **1.49**

HEAD AND SHOULDERS SHAMPOO — One medium bottle of lotion and one medium tube. All for **1.49**

AQUA NET HAIR SPRAY—Keeps hair neat and manageable. **2 for 1.49**

EATON'S—Toiletries, Main Floor

SPORTSWEAR

STRETCH TWILL SLIMS — Exceptional value! Fine cotton stretch fabric in fall shades. Sizes 10 to 18. Pair **1.49**

TURTLE NECK T-SHIRTS—White and blue only. S, M, L. Each **1.49**

WOMEN'S ASSORTED BLOUSES—Cotton and synthetics for easy-wear, easy-care. Sizes 10 to 18. Each **1.49**

TURTLE NECK SHELLS—Nylon, fall shades. S, M, L. Each **1.49**

EATON'S—Sportswear, Floor of Fashion

FOODS

CARNATION MILK—(New process). Tall tins. **10 for 1.49**

NABOB TEA BAGS—Poly pack of 100's. **2 for 1.49**

HOSTESS SET — 1 Dennison Christmas motif tablecloth 54"x96". 1 pkg. of 20 party napkins, 3 pkgs. of Christmas napkins, 18 to a pkg., 1 pkg. of 30 facial tissue napkins. All for **1.49**

SOLO MARGARINE—Two 2-lb. packages for **1.49**

"DELICIOUS" APPLES—1 Handy-View Pak box. Approx. 16 lbs. per pack. Each **1.49**

20 LBS. SNO BOY ALBERTA DRYBELT GEM POTATOES, 3 LBS. SNO BOY NO. 1 ONIONS, 3 LBS. SNO BOY NO. 1 CARROTS— All for **1.49**

SELECT ICE CREAM—2 cartons ½ gallon size. Both for **1.49**

MEATS

GROUND ROUND STEAK— **2½ lbs. 1.49**

RED-D VEAL STEAKETTES— 3-oz. each **12 for 1.49**

EATON'S—Food Departments, Lower Main Floor

SPORTING GOODS

GOLF BALLS—Made in Canada. **4 for 1.49**

HAND LANTERN—With red emergency blinkerlight and 4 flashlight batteries. Each **1.49**

BICYCLE TIRES—Standard sizes. Each **1.49**

BICYCLE TUBES—Standard sizes. **2 for 1.49**

FLASHLIGHT BATTERIES—C or D size. **10 for 1.49**

SKATE GUARDS—Adjustable to fit any size. **2 sets 1.49**

COMBINATION KNIFE—For scouts or campers. Each **1.49**

SOCCER BALL OR FOOTBALL—Made of sturdy vinyl. Each **1.49**

"SALTAIRE" STYROFOAM BAIT BOX—Approximately 11½"x8"x6". Each **1.49**

SENIOR HOCKEY STICK—Glass wrapped. 53" long. Each **1.49**

BOWLING SHOE BAGS—For men's or women's shoes. Assorted colours. Each **1.49**

PORTFOLIOS—Vinyl construction with zipper and lock. Black or brown. Each **1.49**

EATON'S—Sporting Goods, Main Floor, Home Furnishings Building

TOYS

TEDDY BEAR—Soft and cuddly plush fabric. Sits or stands. Each **1.49**

CRAZY FOAM—Popular for bath or playtime. Spray can. **2 for 1.49**

SEE-A-SHOW VIEWER—18 exciting shows with 105 slides. Each **1.49**

MODEL CAR KITS—Many types of cars to choose from. **1.49**

TEA SETS—Sturdy plastic set for playtime. Each **1.49**

HELICOPTER—Cable controlled to govern height and direction. Each **1.49**

CRAFTMASTER PAINT SETS—Paint by number kits. 11 subjects to choose from. Each **1.49**

GUN SET—Two guns, oil and cleaner in presentation case. Set **1.49**

DUMP TRUCK—Complete with battery-operated motor. Each **1.49**

"KENNER" BRIDGE AND TURNPIKE—Set No. 4. Each **1.49**

FASHION DOLL CLOTHES—To fit Barbie, Midge, Skipper and Scooter size dolls. **2 for 1.49**

EATON'S—Toyland, Lower Main Floor

CAMERAS

BLACK AND WHITE FILM—120, 620 and 127. **5 for 1.49**

UNIVERSAL SLIDE TRAY—With lid. Holds 40 slides. **4 for 1.49**

FLASH BULBS—AG-1, M-2 or AG-1B, M-1B **18 for 1.49**

EATON'S—Cameras, Main Floor

MEN'S WEAR

SPORT SHIRTS — Long sleeves, plain shades or patterns. Sizes S.M.L. Each **1.49**

CUFF LINK SETS—Smart designs. Gift boxed. Set **1.49**

BREVETS OR JERSEYS — Fine cotton with elastic waist and double-seat brevets. Athletic-style vests. Sizes S, M, L. **2 for 1.49**

SWEAT SHIRTS — Fleece-lined, crew-neck, long sleeves. White, navy, oxford. Sizes S, M, L. Each **1.49**

T-SHIRTS—Short-sleeved, cotton with crew neck. Sizes S, M, L. **2 for 1.49**

THERMAL SHIRTS AND DRAWERS — Washable in warm water. Assorted sizes. Each **1.49**

TIE AND SOCK SETS—Set **1.49**

EATON'S—Men's Wear, Main Floor

BOYS' WEAR

FLANNEL PYJAMAS — Washable cotton flannel in assorted colours. Sizes 8 to 16. Pair **1.49**

BOYS' SPORTS SHIRTS—Flannel in assorted colours. Sizes 8 to 16. Each **1.49**

COTTON SHEEN SLACKS — Grey, green or beige in sizes 8 to 16. Regular waist style. Pair **1.49**

BREVETS AND JERSEYS — Elastic waist briefs and knit jerseys. Sizes S, M, L. **4 for 1.49**

SPORT SHIRTS—With long sleeves, assorted shades. Sizes 8 to 16. Each **1.49**

BOXER JEANS—Blue denim, half waist. Sizes 6 to 12. Pair **1.49**

CORDUROY LONGS—Boxer waist. Fall colours of brown, navy or green. Sizes 6-12. Pair **1.49**

EATON'S—Boys' Wear, Third Floor

CHILDREN'S WEAR

FLANNELETTE PRINT PYJAMAS—Washable. Girls' sizes 3 to 14 and boys' 3 to 6x. Pair **1.49**

CORDUROY LINED SLIMS—Corduroy in sizes 3 to 6X. Cordana 8 to 14. Pair **1.49**

"ARNEL" BLOUSES—Assorted styles to choose from. Sizes 4 to 14. Each **1.49**

"ORLON" CARDIGANS AND PULLOVERS—Pullovers sizes 3 to 14, cardigans sizes 3 to 6X. Each **1.49**

BOYS' LINED PANTS—Corduroy Brown, blue or grey. Sizes 3 to 6X. Pair **1.49**

BOYS' FLANNEL SHIRTS—To wear in cool fall weather. Sizes 3 to 6X. Each **1.49**

INFANTS' ASSORTED PLAYWEAR—Printed Cordana snapperalls, jodhpurs, and bib front overalls. 12, 18 and 24 months. **2 for 1.49**

BOYS' LONG-SLEEVED T-SHIRTS—Self-collar assorted styles. Sizes 4 to 6X. Each **1.49**

INFANTS' CARDIGANS—"Orlon," long sleeved, in pastel shades. Each **1.49**

BOYS' COWBOY SHIRTS—Western design with tie. Sizes 4 to 6x. Each **1.49**

GIRLS' DUSTERS—Printed Cordana fabric. 4 to 6x. Each **1.49**

EATON'S—Children's Wear, Third Floor

PET SHOP

CAT LITTER—Eliminates paper or sandbox routine. 25-lb. bag. Each **1.49**

WILD BIRD FEEDER—Plastic, hanging feeder. With 4 lbs. wild bird seed. Both for **1.49**

WILD BIRD SEED AND SUNFLOWER SEED—10 lbs. bird seed, 5 lbs. sunflower seed. Both for **1.49**

WILD BIRD SEED—14 pounds **1.49**

SUNFLOWER SEED—9 pounds **1.49**

EATON'S—Pet Shop, Lower Main Floor

SNACK BAR

LUNCHEON FEATURE

Served from 11 a.m. to 2:30 p.m.

ROAST TURKEY—With sage dressing, cranberry sauce, whipped potatoes, fresh-frosted peas, roll and butter, tea, coffee or milk. Bring a friend. **2 for 1.49**

EATON'S—Snack Bar, Lower Main Floor

LINGERIE

BOXED PANTIES—Gift boxed brief style panties. White, red, black. S.M.L. 3 pair to a box. Box **1.49**

ARNEL TRICOT SLIPS — Nylon lace and net trim, some with shadow panel. White, blue or pink. Sizes 32 to 42 collectively. Each **1.49**

ARNEL TRICOT SLIPS—White only. Outsizes 44 to 50. Each **1.49**

SHIFT GOWNS—Pink or blue florals on white flannelette. Puff sleeves. S, M, L. Each **1.49**

RAYON TRICOT GOWNS—Shift style. Nylon net or embroidery trim. Sizes S, M, L. Each **1.49**

FULL-LENGTH GOWNS—Rayon tricot with lace or embroidery trim. Sizes M, L and outsize. Each **1.49**

RAYON TRICOT BRIEFS—Fancy and tailored styles, elastic or band leg. Sizes S, M and L. **4 pairs 1.49**

EATON'S—Lingerie, Floor of Fashion

FOUNDATIONS

GIRDLES AND PANTY GIRDLES—Two way stretch elastic with panel front. Sizes M and L. Each **1.49**

ROSE MARX CONTOUR BRA—Sizes 32 to 36A. **2 for 1.49**

COTTON BANDEAU BRAS—Stitched cups. Adjustable straps. Sizes 32 to 36A, 32 to 38B and C. **2 for 1.49**

TWO-WAY STRETCH GIRDLES—White only. Sizes S, M, L. Each **1.49**

EATON'S—Foundations, Floor of Fashion

NOTIONS

MERCERIZED COTTON THREAD—Many colours to choose from. **3 spools for 1.49**

PLASTIC SHOE BAG—Will hold six pairs of shoes. Keeps your closet tidy. Each **1.49**

SEWING BASKETS—Gay colours, rayon lined. Approx. 3⅛"x5½"x9½". Each **1.49**

DRESS HANGERS—Velvet covered. Red, green, blue or yellow. **4 for 1.49**

54" JUMBO GARMENT BAG—Front slide closure, two hook frame in assorted colours. Each **1.49**

CARRY-ALL BAGS—Leatherette, zipper utility bag. Approx. 5"x9". Each **1.49**

IRONING BOARD PAD AND COVER SET—Pad is silicone treated, cover fits most standard ironing boards. Set **1.49**

PINKING SHEARS OR SCISSORS—Handy for your sewing needs. Each **1.49**

EATON'S—Notions, Main Floor

AUTO ACCESSORIES

MOTOR OIL—SAE 30 weight. **5 quarts 1.49**

DE-ICER—Melts and loosens ice and frost—fast! 14 fl. ozs. **2 for 1.49**

BOOSTER CABLES—Pair 6 ft. cables for emergency battery starts. Set **1.49**

MAGNETIC FLASHLIGHT—Two-cell, regular size, with magnetic clip, waterproof. Each **1.49**

AUTO WEDGE CUSHIONS—Soft and comfortable for driving. Each **1.49**

CAR FLOOR MATS—Sturdy rubber in assorted colours. 18"x17" **2 for 1.49**

S.T.P. GAS TREATMENT—Tunes up your engine as you drive. 8 fl. oz. tin. **2 for 1.49**

EATON'S—Automotive Centre, Lower Main Floor

Downstairs Budget Store

SHOES

MEN'S AND BOYS' CANVAS BOOTS—Black. Boys' sizes 11 to 5. Men's sizes 6 to 12. Pair **1.49**

CHILDREN'S SLIPPERS—Cosy felt and corduroy slippers. Sizes 11 to 2. Pair **1.49**

WOMEN'S SLIPPERS—Many styles and fabrics to choose from. Sizes 5 to 10. Pair **1.49**

MEN'S AND BOYS' SLIPPERS—Two colours in plaid. Composition sole. Men's sizes 7 to 13, boys' sizes 1 to 6. Pair **1.49**

CHILDREN'S OVERBOOTS—To be worn over socks. Red, white or brown. Sizes 5 to 11. Pair **1.49**

MEN'S WORK SOCKS—Sturdy 2-lb. wool and nylon. Sizes 10 to 12. **2 pairs 1.49**

SLIPPERETTES—Women's folding slippers in plastic case. Assorted colours. S.M.L. **2 pairs 1.49**

BOYS' DRESS SOCKS—Cotton, rayon or wool. Assorted shades. Sizes 8 to 10½. **4 pairs 1.49**

WOMEN'S WEAR

BLOUSES—Long or short sleeved. In plain colours or prints. Sizes 32 to 36. Each **1.49**

"ARNEL" AND NYLON SLIPS—Sons with shadow panels. White and colours. Sizes 32 to 40. Each **1.49**

HANDBAGS—Assorted smart styles in full colours. Each **1.49**

HATS—Fur fabric hats in assorted colours. Each **1.49**

SEAMLESS NYLONS—Light and dark shades. **4 pairs 1.49**

RAYON PANTIES—Brief style in assorted colours. Sizes S.M.L. **4 pairs 1.49**

T-SHIRTS—Turtle neck style or zipper front. Black, red, turquoise, blue or white. Sizes S.M.L. Each **1.49**

STAPLES

TEA TOWELS—Linen, 18"x26". Red, blue or green. **8 for 1.49**

BATH TOWELS—Plain and striped terrycloth. **2 for 1.49**

PILLOW CASES—Embroidered. Pair **1.49**

MATTRESS COVERS—Strong, plastic. Twin, ¾ or double. Each **1.49**

BUNK SHEETS—White cotton sheets in 63"x80" size. Each **1.49**

FITTED SHEETS—Cotton contour sheets in twin or double bed. Each **1.49**

PILLOW RENEWERS—Fresh-up the pillows in your home with new cotton covers. **4 for 1.49**

CHILDREN'S WEAR

GIRLS' CORDUROY SLIMS — Fully lined, sizes 7 to 14. Assorted patterns. Pair **1.49**

FLEECE LINED SLEEPERS—2-piece sleepers in pink, blue, canary or aqua. Sizes 1 to 4. Each **1.49**

GIRLS' PULLOVERS — Short-sleeved "Orlon" pullovers in red, green, blue or brown. Sizes 8 to 14 Each **1.49**

CORDUROY SNAPPERALLS — 12, 18 and 24 months. Choice of aqua, blue, or pink. **2 pairs 1.49**

FLANNELETTE PYJAMAS—Girls' sizes 3 to 14. Boys' 3 to 6x. Pair **1.49**

EATON'S—Downstairs Budget Store

The Daily Colonist.
(ESTABLISHED 1858)

SECOND NEWS SECTION VICTORIA, BRITISH COLUMBIA, TUESDAY, NOVEMBER 30, 1965

Cadboro Bay Drama

Ingenuity Halts Runaway

A runaway car, a galloping delivery boy and a quick-thinking motorist added up to action-packed drama on Cadboro Bay Road Monday night.

★ ★ ★

The story was told by 17-year-old Carson Hamber of 1695 Howroyd, the delivery boy. He came out of a house near Uplands Golf Club, at the top of the long hill down into Cadboro Village, to find that his car had slipped its brakes and was rolling at 20 to 25 miles an hour down the road. It was about 100 yards away and gaining speed.

★ ★ ★

Carson went after it at top speed, but was losing ground when another car came by. Its driver sized up the situation, passed the runaway and pulled in front of it, carefully slowing down. There was a bump, and the two vehicles pulled to a stop in 50 to 60 feet.

All told, the driverless car had gone nearly ¾ of a mile, Carson said. It suffered only slight damage to the front and the other car was unmarked.

★ ★ ★

Carson said he thanked the other driver, who said good-humoredly, "You're lucky," and motored on his way.

Trustees Get Battle They Sought

Greater Victoria school trustees will get the fight they asked for in the Dec. 11 civic elections.

Eight candidates are seeking four seats following trustees' recent appeal for an end to elections by acclamation.

Ratepayers of the Greater Victoria school district will vote on a $1,729,734 supplementary school construction referendum.

Sooke school district also will have an election, but in the Saanich district all four candidates got seats by acclamation when nominations closed Monday noon.

In the Greater Victoria district, four trustees whose terms expire this year seek re-election. They are chairman John Porteous, Ted Wood, Mrs. Frances Thompson and Peter Bunn.

Mr. Porteous and Mr. Wood represent Victoria. They are opposed by Dr. Victor A. Rogers, 177 Hollywood Crescent, a medical doctor making his first try for public office.

Mrs. Thompson, Saanich representative and senior trustee with four terms behind her, faces two opponents.

Arthur B. Garrison, 1312 Mt. Douglas Cross Road, is an engineering technician for the provincial government.

Dr. William E. Thompson—no relation to Mrs. Thompson—is a dentist who lives at 3905 Rowley Road.

On the ballot, Mrs. Thompson's name will appear as Frances Bennett-Thompson, her legal name.

Oak Bay Challenge

Oak Bay member Peter Bunn is being challenged by Mrs. Dorothy May Ellinor, mother of three and immediate past president of Willows Parent-Teacher Association.

Esquimalt's spokesman, Leslie Kariaganis, has another year to run so there will be no election for trustee in that municipality.

Four seats are also being contested in Sooke school district.

In the outer Milne's Landing region, chairman John Bartanus and newly-appointed trustee Ardiel Wickheim are opposed by Claude A. MacDonald of Seagirt Road, a retired accountant.

In the inner Belmont sector of the district, another new appointee, Hermon Williams, has two challengers.

They are Fred J. Willway, 3151 Glen Lake Road, retired principal of Cordova Bay Elementary School, and plywood mill worker Darvis W. Cook, 1076 Jenkins Avenue.

Trustee Stanley Hiscock announced his resignation last week because of a change in jobs that will take him away from home. He had one year to serve.

Dr. James Portelance, 2923 Glen Lake Road, has filed papers for Mr. Hiscock's seat but nominations will not close until noon Dec. 2.

In Saanich school district, where chairman Gordon Campbell is resigning with a year unserved, his seat, which represents Sidney, was filled without contest by Reginald Clarke Sr., 3260 Cedar Hill Road. Mr. Clarke is a retired foreman of the federal department of public works.

Mr. Campbell resigned because of pressure of his studies as a teacher trainee at the University of Victoria.

Third Acclamation

Mrs. E. P. Thomas registered the third acclamation to her seat, which represents Sidney.

Freshman trustee Alex Porteous also regained his chair without contest.

Vernon Beaumont, 7129 East Saanich Road, a civil servant, replaced Murray Gaw on the board. Mr. Gaw decided not to run again because of pressure of his work.

Nominations for school trustee in the capital region incumbents marked with x):

OAK BAY

School District 61—x-Peter Bunn, Mrs. Dorothy May Ellinor.

CENTRAL SAANICH

School trustee, District 63—Vernon Beaumont, elected by acclamation.

NORTH SAANICH

School trustee District 63—Alexander Porteous, elected by acclamation.

VICTORIA

School trustee District 61, two two-year terms—x-John Warren Porteous, Victor Alan Rogers, x-Edward John Charles Wood.

SAANICH

School trustee District 61—x-Mrs. A. B. Thompson, Arthur Garrison, William Thompson.

School trustee District 63 — x-Mrs. E. P. Thomas, re-elected by acclamation.

SIDNEY

School trustee District 63—Reginald Ashworth Clarke, elected by acclamation.

SOOKE

Milnes Landing (two two-year seats)—x-Emil Bartanus, x-Ardiel Wickhelm, Claude A. MacDonald.

Belmont (two two-year seats) —Fred J. Willway, x-Hermon F. Williams, Darvis Cook, Dr. James Portelance.

Campbell's Query New Council Baby

A request by Municipal Affairs Minister Campbell for an opinion on amalgamation was turned down by Esquimalt council Monday.

In a letter through assistant deputy minister of municipal affairs J. D. Baird, Reeve A. C. Wurtele was asked to obtain an opinion from council on whether it agreed to include "that part of View Royal east of Admirals Road."

"In other words, do they agree to the extension of the boundary of Esquimalt to include this area?" the letter concluded.

Council voted unanimously that the matter be dealt with by the incoming council, recommending that "if the definition of the area to be annexed by Esquimalt is to be changed, then the same procedure as was carried out more than a year ago under section 21 of the act be followed."

Doggie in Window Surplus

How much was that doggie in window? Well, he's surplus now, Constable E. R. Hemstad tells 18-year-old Judy Pogson, 3422 Cardiff Place. Stuffed animals in rear windows of cars—especially animals whose eyes light up—have been declared illegal here—(William Boucher)

Two Triple Races — *Referendum Issues*

Three Reeves Back in Office

Saanich, North Saanich and Oak Bay municipalities elected their reeves by acclamation when nominations closed at noon Monday for municipal elections Dec. 11.

Re-elected reeves were Hugh Curtis in Saanich and Allan Cox in Oak Bay. Elected reeve of North Sannich by acclamation was retired contractor J. B. Cumming.

The municipality is holding its first election since being incorporated late last summer.

In Victoria, three men are seeking the mayoralty to fill the vacancy to be left by R. B. Wilson, who has declined to run after two two-year terms in office.

Seeking the chair are two incumbent aldermen, A. W. Toone and Millard Mooney, and Rev. J. A. Roberts.

Six candidates are seeking the four two-year seats and three the single one-year seat.

ESQUIMALT RACE

In Esquimalt, Reeve A. C. Wurtele has esigned after 14 years. Contesting his seat are Coun. George Argyle, Ray Bryant and Bert Nelson.

Ratepayers will vote in all Greater Victoria municipalities except Sidney, on the proposed two-mill levy to pay local hospital costs.

Sidney council approved the two-mill levy at a recent meeting.

An Oak Bay referendum on fluoridation promises to become a lively issue before election day. In Saanich a $300,000 bylaw on two swimming pools and $2,450,000 on capital projects come to a vote.

VICTORIA

Mayor — Millard Henry Mooney, Jack Anthony Roberts, Alfred Walter Toone.

Council, four two-year terms—x Robert Baird, John Wesley Dickie, x Geoffrey Innes Edgelow, Charles Emil Kingsfield, Hugh Roulston Stephen, x Lily Christie Wilson. One-year term—Percy Jack Frampton, Evelyn MacKenzie, William Henry Williams.

Bylaws—regional hospitals.

SAANICH

Reeve—x-Hugh Curtis, elected by acclamation.

Council — four two-year terms—Edward Ball, Douglas Brown, x-William Campbell, Gordon Champion, Mrs. Edith Gunning, Raymond Hayes, Digby Kier, Donald Mathison, William Noel, Harry Shergold. One one-year term — George Austin, Alan Newberry.

Bylaws—regional parks; hospitals; swimming pools; capital projects budget.

OAK BAY

Reeve—x-Allan Cox, elected by acclamation.

Council (three seats) — Hubert Cashman, x-Walter Dodsworth, x-Mrs. Frances Elford, x-William Wade.

Referendunms—fluoridation, hospitals.

ESQUIMALT

Reeve — George Argyle, Ray Bryant, Bert Nelson.

Council—three seats—xGerald Horne, xArt Mebs, Roy Elphick, Russell C. Atkinson, Art Fields.

Bylaws—Regional parks, hospitals.

CENTRAL SAANICH

Council—three two-year terms —xPhilip Benn, xCharles Mollard, xRay Lamont, Peter Lazarz, Harold Andrews.

Bylaws—Regional hospitals.

NORTH SAANICH

Reeve—J. B. Cumming, elected by acclamation.

Council—three two-year terms —xTrevor C. M. Davis, xD. R. Cook, Frank Edlington, Mrs. Nellie Horth, Harry A. Taylor. Three—one-year terms—xJames I. Burchett, John S. Clark, Mrs. Eva Hinton, G. R. Aylard, J. H. Wilson.

Bylaws — Hospitals, regional parks, library.

SIDNEY

Chairman—Andries Boas, Arthur William Freeman.

Council—two two-year terms—John E. Bosher, Robert G. Day, Dudley Johnson, Hans E. Rasmussen. One one-year term—Kaare J. Norgaard, William W. Gardiner.

Bylaws—library.

Winter Works Funds

City Applauds Policy Switch

There were cheers at City Hall Monday when it was learned that the provincial government has altered its unpopular stand on winter work benefits.

Earlier in the day, Municipal Affairs Minister Dan Campbell said that the government will henceforth pay half the payroll costs of all welfare recipients hired for approved winter works jobs.

This eliminates a requirement that welfare cases be on the rolls for three months before becoming eligible for the provincial subsidy.

Municipal annoyance in the first year of the program was based on the fact that the announcement came after the municipalities had made up their budgets—based on the expectation of receiving more in winter works assistance.

The province will now contribute 50 per cent of the approved direct payroll cost of an accepted project for those who are on welfare when the project starts.

Payroll Costs Shared

When there are no welfare recipients available, the province will share 25 per cent of the payroll costs for people who have used up their unemployment insurance.

The three-month rule, imposed by the provincial government two years ago, sparked a bitter controversy which culminated in action by the Union of B.C. Municipalities.

The government was severely criticized by angry municipalities who maintained that the ruling would make it virtually prohibitive to hire welfare cases and have them qualify before the program ended each year at the end of April.

"I am happy to hear that the government has altered its stand on this matter. Most of us in municipal administration saw no rhyme or reason in the ruling in the first place and we are all most gratified to see it removed," said City Manager Dennis Young.

Worth Thousands

Municipal authorities were unable to say what removal of the restriction would mean in terms of dollars for Victoria, but estimated that it would be worth many thousands to the city.

In making the announcement, Mr. Campbell said the government was moving into another phase of its campaign to get people off welfare rolls and into jobs.

"This has been the objective of the winter works program from the start, and we hope that this new ruling will accelerate the process," the minister said.

"We have had some success in getting long-term recipients off the welfare rolls," the minister added.

In the first year of the winter works plan, only $100,000 of a possible $2,200,000 in aid to municipalities was used.

Benny

★ ★ ★

Seen In Passing

Benny Jensen enjoying a coffee break. (A carpenter working on the Museum-Archives complex, he lives at 213 St. Charles. His hobbies are hunting and fishing.) **Floyd Fairclough** hearing from a sick friend, **Wally Taylor** . . . **Bret Pearson** talking about a dance . . . **John Kayll** and **Gary Davis** becoming members of the Kiwanis . . . **Doug Hobbs** enjoying a birthday . . . **Jim Green** driving a truck . . . **Ernie Gland** going to a show with a friend . . . **Marion Lee** filling shelves . . . **Ruth Fuller** Christmas shopping . . . **Lorna Taylor** bringing in the milk . . . **Rick Davidson** working on a ledger . . . **John McAvoy** working on a mathematical problem . . . **Tom Rafter** eating cherry pie with **Scotty Grant.**

Naval Centennial Park Approved by Esquimalt

Approval was given by Esquimalt council Monday for a $35,000 naval centennial park which would include a 40-foot-tall monument at Esquimalt Road and Lyall Street.

After the meeting, Reeve A. C. Wurtele explained the method of financing would mean Esquimalt would first have to borrow the money for construction and this would be paid back "piecemeal" as work on the park was done.

An important part of the project is underground wiring for lights.

The government would lease the park land to Esquimalt for 99 years at $1 a year.

Reeve Wurtele said the monument would bear the name of every naval ship that ever visited Esquimalt.

Council Seeks More Details

A request for a revision of contract rates by the SPCA was sent back for more specific information by Esquimalt council Monday.

The letter asked that the rate be revised but did not specify what it should be.

Reeve A. C. Wurtele said the service was important and must be kept up, but that council could not act unless it was given more information. He also said the SPCA's request had been placed before the intermunicipal committee.

United Appeal Has Student Help

Reno night sponsored by student newspaper The Martlet at University of Victoria student union building Friday produced $202.50 for United Appeal of Greater Victoria Community Chest. Turning money over Monday to pledge clerk Miss Elma Keeler, right, are from left, Susan Pelland, 19, Martlet editor; Janet McKay, 19, paper's secretary, and Keith Guelpa, 18, activities director.—(William Boucher)

Ex-Army Quartermaster

Stock Transfer Confirmed

OTTAWA (CP)—A bank manager and two Toronto stock brokers contributed to evidence Monday that Brig. John Baxter Allan was involved in stock transactions, including one $41,000 purchase.

Arthur Thomas, comptroller, F. H. Deacon Investments Ltd., testified that the brigadier bought 2,000 shares of common stock in Levy Industries Ltd. in September, 1963, at $20.50 a share with a total value of some $41,000.

Brig. Allan, 51, former vice-quartermaster - general of the Canadian Army, is charged with accepting advantage or benefit to a value in excess of $8,000, arising from payment of hotel bills, for merchandise and transfer of preferred and common shares in Levy Industries Ltd.

The charge alleges the benefits were from Morris, Mark, Benjamin and Edward Levy, who in their capacity as directors or agents of three Toronto companies had dealings with the federal government. The benefits allegedly were accepted between August, 1957, and May, 1963.

Mr. Thomas said "at the direction of Mr. Levy" he purchased 100 shares of Levy common stock for the accused in June, 1961, at $8.50 a share.

In April, 1962, he was instructed to transfer 2,000 shares of Levy common stock, then valued at $11 each, to the accused's account from the accounts of the four Levy brothers.

However, Brig. Allan was "out of the country" and this transfer didn't occur until April, 1963. Of this block, 1,000 shares were ordered sold by the brigadier April 11, 1963, at $16 a share. The accused was sent a cheque for $4,690.

The 2,000 - share block purchased in September, 1963—outside the period cited in the charge—was paid for by November, 1963, Mr. Thomas said, when the accused sent in a cheque for $29,000 "which flattened the account."

MEN'S SCARFS
From $1.95
384-5311
1328 Douglas Street
Dorman's
Store for Men

REFINISH your FURNITURE
Interesting and Profitable Hobby
SAVE UP TO 75%
WE: Remove the old finish.
YOU: Remove hardware. Bring in and pick up. Do the finishing.
FREE Finishing Instructions with every job
DON'T REFURNISH — REFINISH
SPECIALTY FINISHERS LTD.
382-4612 751 Discovery St.

Ex-Red Turns On Reds

JAKARTA (UPI)—Indonesia's first deputy premier, a prime target of anti-communist demonstrators, Monday denounced the role of the Indonesian Communist Party (PKI) in the unsuccessful Oct. 1 coup as "treasonous."

Dr. Subandrio, who is also foreign minister, told a Christian students' meeting the communist role in the coup against president-for-life Sukarno "unmasked the real features of the PKI."

Subandrio's attack on the PKI, as reported by the official news agency Antara, surprised observers here because Subandrio seemed to favor the PKI before the coup and had backed Sukarno's effeorts to ease the anti-communist reaction following the attempt.

Antara said Subandrio endorsed student action against coup elements in his speech to the students.

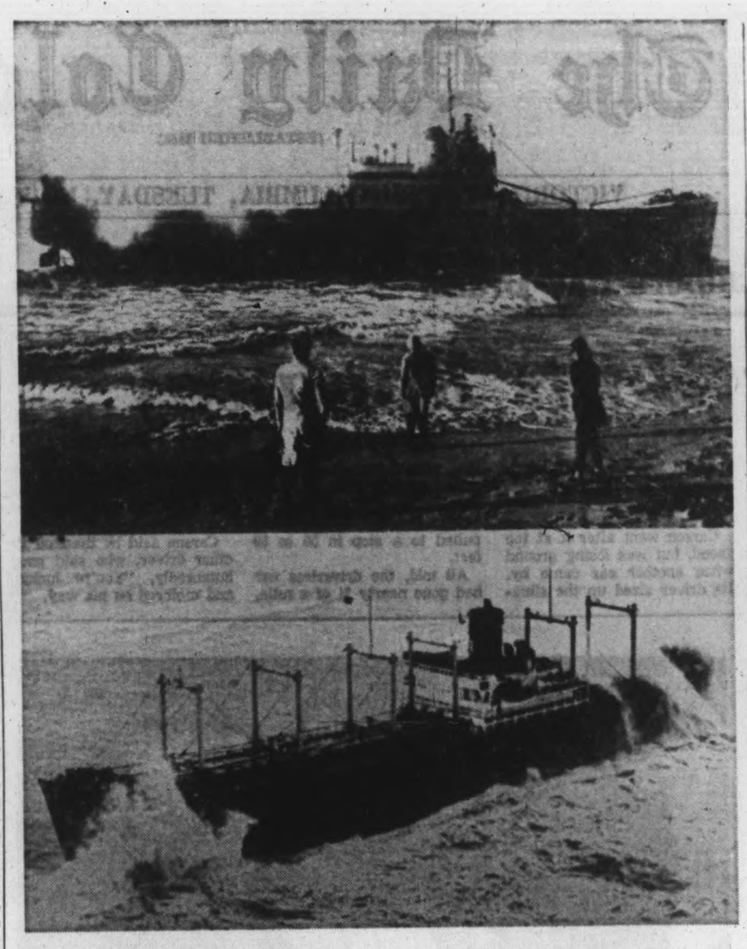

Two Freighters in Difficulties

Both caught on coast of Holland by severe storms in the North Sea, Liberian ship Santa Kyriaki (top) is stranded on sand near Ijmuiden. At bottom, Ping An, under Liberian colors from Hong Kong, lies wrecked near Ter Heijde. Crew members were saved in both instances.—(Fednews)

Loffmark Hits Warnings

VANCOUVER (CP) — Trade Minister Loffmark of British Columbia Monday told businessmen not to believe warnings of overproduction of pulp and paper products.

He said dire forecasts of overproduction will prove as groundless as the earlier claims that simultaneous development of two giant hydro-electric projects in B.C. would glut the market with unwanted generating capacity.

The minister said increased world demand for pulp and paper products in the next five years will far exceed new production capacity in B.C.

Clean carpets make your whole house look fresh!

Take them to the Carpetorium at least once a year for a thorough professional cleaning.
Carpetorium of Victoria Ltd.
1210 Wharf Street
384-4125 — 384-4126

The sea-goingest RUM this side of the Caribbean
Melchers Distilleries Limited, Berthierville, Quebec
This advertisement is not published or displayed by the Liquor Control Board or by the Government of British Columbia

City Man Waging War On Higher Car Insurance

The B.C. government should be forced to control costs of car insurance, a Victoria man said angrily Monday.

Thomas Moran, 4155 Barber, is trying to initiate a petition against the 10 per cent insurance increase planned for next year.

A petition is a good way of getting the government to recognize the public's opinion, he said.

"It is the responsibility of the people elected to office to guard against such monopolies as car insurance companies who increase prices whenever they wish," he said.

Car insurance was raised 27 per cent last December, and a further eight per cent in May.

Attorney-General Robert Bonner said the increase was "pretty disturbing," but the government was not considering its own car insurance plan.

"The attorney-general's statement is phony," Mr. Moran said. "In my opinion he is just trying to pass the buck."

ANGERED AT A-G

"If he is disturbed over the increase, why doesn't he do something about it?" he said.

The Jubilee Hospital orderly said the petition would be non-political.

"I'm not NDP, but I am behind Bob Strachan's ideas of government car insurance," he said.

He said he would like to arrange a pilot meeting with anyone interested in getting the petition started, and to plan further strategy to make the pressure on the government more effective.

"We should have people stationed at each of the large department stores with petitions," he said.

"If anyone is interested they can call me at 479-2049."

British Columbia Governor Frederick Seymour in 1864 invited the Fraser River Indians to join New Westminster in celebrating the Queen's birthday. About 3,500 attended, camping there for a week. They cheered as they left.

UP TO 10 YEARS TO PAY
NO MONEY DOWN
Furnaces by Cyclos and Lincoln
Automatic OIL HEATING
Fully Guaranteed Installation. You Pay Lowest Interest
Cyclos Sales and Service
Call D. H. Carter
1099 Tuxedo GR 9-1151

See ANDY McLEARY
the FUN of owning a FALCON IS YOURS TO ENJOY NOW
TRADE-IN VALUES ARE TOPS AND THE CHOICE IS TERRIFIC!
AT Peter Pollen FORD
YATES AT COOK
EV 4-1144

Explore Mysterious Morocco

plus France...and Spain!
Join the Air Canada/Canadian Pacific 21-Day Tour to Excitement!
Fly away this winter . . . to the land of eternal summer and sunshine—marvellous Morocco! You take off aboard Air Canada's great *Europe 870* flight to start your fascinating 21-day tour in gay Paris. Then you stop off in Madrid, en route to Morocco, to sample the delights of Spain. After arriving in Morocco, you'll spend 11 warm, sunny days taking in such fabled sights as Casablanca with its famous Casbah, Fez, Marrakech and Mohammedia, the renowned seaside resort.
Return via Lisbon . . . with a leisurely day to visit this charming Portuguese capital and the beach close by at Estoril; and then return home by Canadian Pacific Airlines. Ask your Travel Agent for the complete itinerary. Or drop into your nearest Air Canada office for details of this and other tours—European Cultural Holidays and Holy Land tours, for example.
$114.50 DOWN
France/Spain/Morocco Tour No. IT-ACP-3 all-inclusive price (including 14-21 Day Winter Economy Excursion return air fare)
$1144.50 FROM VICTORIA
SEE YOUR TRAVEL AGENT OR CALL EV 2-5141
AIR CANADA

Can a small depositor find happiness with a large Trust Company?
Yes, at Canada Trust happiness starts with 4% on your savings.
It only takes one dollar to open an account at Canada Trust. And every penny will earn 4%. Will you be able to write cheques on your savings? Of course you will! We make saving so easy for you ...Canada Trust is open earlier, and stays open longer for you. If you're too busy to see us, you can deposit by mail—Canada Trust will prepay postage. Ask us for all the advice and assistance you need. We're glad to help at Canada Trust. The people who think ahead, and move ahead, have found happiness (and 4%) at Canada Trust. Join us soon.
CANADA TRUST HURON & ERIE
View at Broad, Victoria—Phone 382-8111
Hours: Mon. - Thurs. 8:30 a.m. to 5:00 p.m.
Friday (continuous) 8:30 a.m. to 6:00 p.m.
OFFICES COAST TO COAST • OVER 100 YEARS OF GROWTH WITH SECURITY • OVER ONE BILLION DOLLARS IN ASSETS UNDER ADMINISTRATION

Pride Overshadowed by Sinking

Sea Captain Helped Capture Wanted Murderer

By PETER BUCKLEY

LONDON (CP)—A 91-year-old sea captain who died here Sunday had two burning memories. One was a source of pride and a constant preoccupation of his later years, the other he never discussed.

Capt. Henry George Kendall was the first man to use wireless telegraphy to trap a criminal tipping Scotland Yard that he had a murderer aboard his Quebec-bound ship in 1910. The case brought him continuing attention years later.

★ ★ ★

But he also was commander of the Empress of Ireland when she sank in the St. Lawrence Riyer in 1914 in one of shipping's greatest tragedies.

"He never talked about it," Ernest Barnsley, a long - time friend of Kendall, said Monday. "It must have been the greatest tragedy of his life and I suppose the memory was too painful."

★ ★ ★

Kendall was cleared of all blame in the sinking, which cost more than 1,000 lives.

He was on the bridge of the Canadian Pacific liner when she was rammed in heavy fog and darkness May 29, 1914, on her way from Quebec to Liverpool. The Norwegian Collier Storstad struck the Empress amidships.

★ ★ ★

Kendall signalled the Storstad to keep her engines running, so the great hole in the Empress' side would remain plugged. But the Storstad had to withdraw and the 14,000-ton Empress sank off Father Point in 15 minutes.

Most of the passengers and crew were trapped in their cabins. Only four lifeboats were launched and fewer than a third of the nearly 1,500 persons aboard escaped. The Storstad was held entirely to blame for the tragedy at a subsequent marine enquiry in Canada.

Four years earlier, Kendall had been master of another Canadian Pacific ship, the Montrose, when his curiosity was aroused by a "Mr. Robinson and son" among the passengers.

He decided Robinson was really Dr. Hawley Crippen, wanted by British police for the murder and dismemberment of his wife at their London home, and the "son" was really his secretary, Ethel LeNeve.

★ ★ ★

Using the newly-installed telegraph, Kendall sent a message to Scotland Yard and an inspector, travelling by a faster ship, reached Quebec in time to arrest Crippen and Miss LeNeve as they landed. Crippen was later hanged for murder.

Barnsley, who worked with Kendall for many years and visited him frequently after his retirement, said Kendall spent much of his time doing radio addresses and newspaper recollections about the famed Crippen capture.

★ ★ ★

Among Barnsley's souvenirs of his friend are two autographed photostats—one of a £250 cheque given Kendall as a reward for the Crippen capture, the other a photo taken surreptitiously through a porthole of Robinson and son" walking on the promenade deck, unaware they had been spotted.

Kendall, born in the Liverpool area, went to sea at the age of 14 and joined Canadian Pacific just before 1900. He got his first command in 1908.

★ ★ ★

During the First World War, he was navigating officer on the Royal Navy ship Calgarian, an armed merchant cruiser, until she was torpedoed on convoy duty in March, 1918.

That same year, at war's end, he was made CP's marine superintendent and remained in London until his retirement in 1939.

★ ★ ★

His wife died in the 1930s. One son was a British soccer player while another works on the London docks. A daughter also survives.

Spy Suspect Tailed By Agents—Cardin

OTTAWA (CP) — Justice minister Cardin said Sunday night that the Canadian involved in last spring's Russian spy ring is going to be kept under permanent surveillance.

"As far as I'm concerned, I'm going to see that there is surveillance on this man as long as he's in Canada," Mr. Cardin said in a television interview.

The justice minister had announced previously that no criminal proceedings will be undertaken against the Canadian because of insufficient legal evidence to ensure a conviction.

Mr. Cardin referred to the man as Spencer. The Vancouver Province in a story earlier this month said Vancouver postal worker Victor G. Spencer, 57, had identified himself as the civil servant investigated in connection with the spy case.

Two Russian embassy officials were expelled from the country over the investigation.

Mr. Cardin was interviewed about the case on the CBC television network program, This Hour Has Seven Days. He was asked how the man could clear his name since there was to be no prosecution.

COULD HAVE TRIAL

"If he wants to have a trial and clear his name, certainly he can have that," the minister replied but did not indicate how a trial could be held.

He also said that several thousand dollars was paid by the Russians for information that would have been available to anyone. He said the money apparently was for expenses to travel to Ottawa. The man was a postal clerk and had no access to secret information.

Earlier, he said the man was sick and on leave of absence without pay. Sunday night he merely said the man is on leave.

The government revealed the case last May 8 in announcing expulsion of the Russians. The Russians were said to have paid two Canadians thousands of dollars to supply information.

One of the Canadians was said to have gone to the RCMP after the Russians' initial approach to him and to have acted on RCMP instructions.

The other was said not to have revealed anything to the RCMP until informed they were aware of his activities.

Canadian Ship In Collision

HANSWEERT, The Netherlands (CP) — Two big bulk carriers—one of them the Canadian-owned M. J. Boylen—collided and went aground in the River Scheldt Saturday, the Dutch shipping agency here announced.

A well appointed Funeral Home . . .
Chaplin's
FUNERAL CHAPEL
1155 Fort Street Phone EV 4-5512

Newspaper Advertising Stimulates Buying

Great card games start with old friends and new BEES!

Royal Oak Pharmacy
4472 W. Saanich Road
GR 9-1614

Woodward's Mayfair
386-3322

COAST TO COAST NEWSPAPERS SELL THE MOST

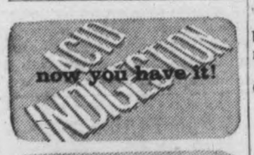

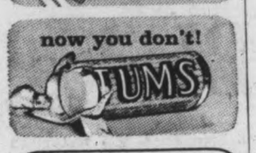

acid indigestion goes away fast with NEW IMPROVED TUMS
Fresh mint taste! Improved buffering action! Easy to take anywhere. In the same familiar handy rolls, economical 3 roll box and 100 tablet family bottle.
Now, more than ever, it's TUMS for the TUMMY!

AUTO • FIRE • LIFE
R. N. CUMBERBIRCH
INSURANCE AGENCIES
937 Yates 388-4221

NOW! get it...

with cash in advance through a low-cost
Royal Bank termPlan loan

When you're planning to buy any major item — a car, furnishings, fridge, washer, dryer or any important appliance — check against other loan plans available; see how low-cost termPlan really is. Borrow the cash in advance and be in the key position to get the best value.

ROYAL BANK

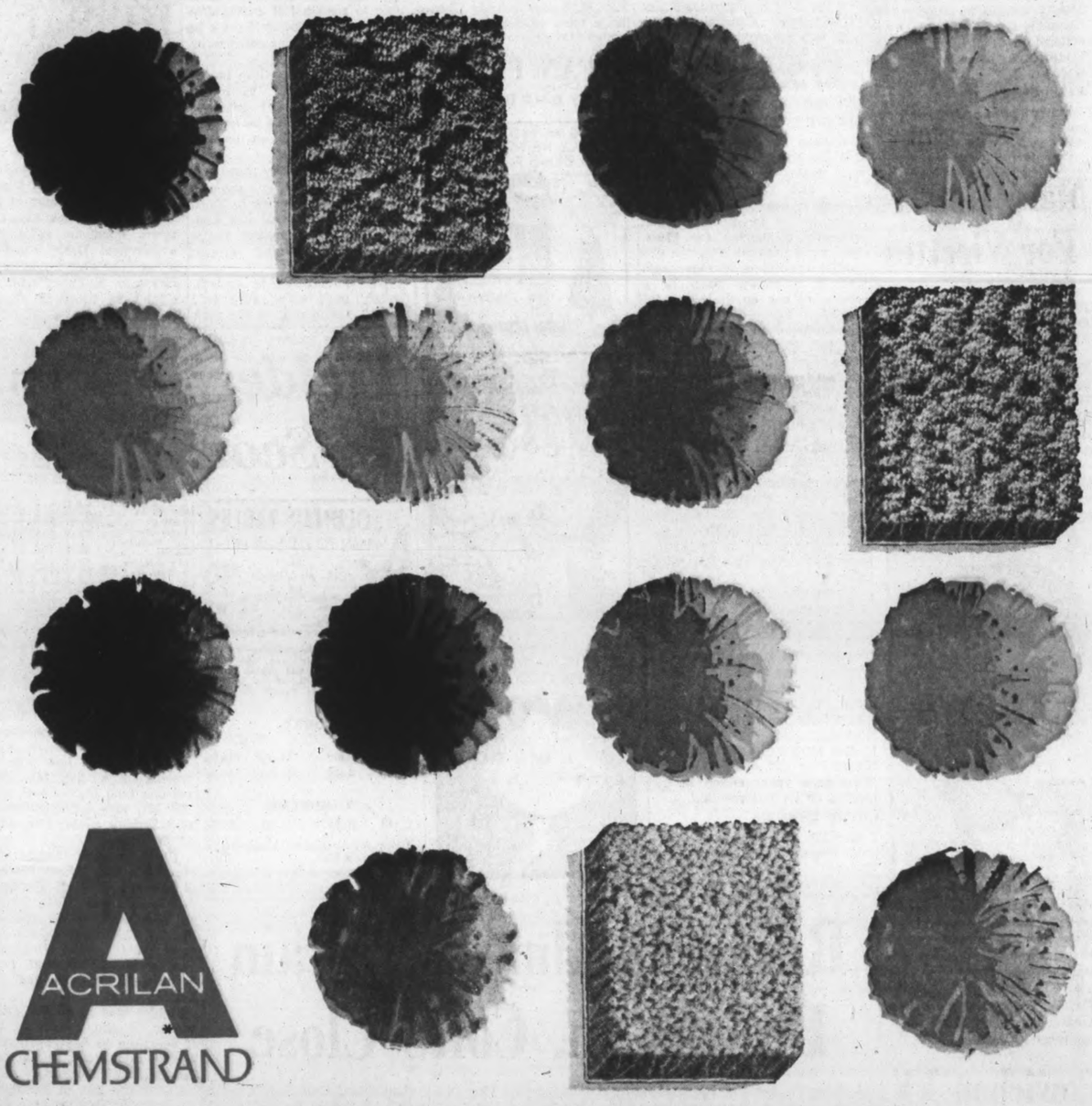

It's COLOUR time and the choosing is easy
(If you're choosing a HARDING CARPET, that is)

No one even comes close to the enormous choice Harding gives you in carpets made with Acrilan*

A total of 74 different shades, styles and textures is a lot of choice.

For instance, there are 17 different golds. 18 greens. 17 beiges. Just to mention a few. And 7 different styles and qualities.

More choice than anyone else can offer you. But that's not all.

The thick, springy pile looks and feels like luxurious wool broadloom. Gives you better value at lower cost. And it's mothproof, mildewproof and non-allergenic.

All this, plus Harding Carpets' 38 years of carpetmaking experience. That's why a Harding Carpet made with Acrilan acrylic fibre will never let you down.

From about $7.95 through $14.95 sq. yd. (As low as $100 for a 9′ by 12′ carpet.) Your Harding Carpets' dealer will help you get your money's worth on a good carpet buy. See him. Or send the coupon below and we'll send you a carpet sample.

HARDING CARPETS
BRANTFORD, CANADA
Canadian carpetmakers since 1927

*T.M.

MAIL THIS COUPON TODAY!
Harding Carpets Limited, Brantford, Ontario E-28
Please send me a carpet sample and booklets on:
Carpets made with Acrilan and carpet care and selection.
Enclosed is 25¢ to cover handling.
Name
Address
City or town Prov.

GIFTS
FOR THAT "TIGER" ON YOUR LIST!!!

Les Palmer LIMITED
Is the Store with More . . .
714 VIEW ST.
Just Up from Douglas
One Hour Free Parking in the City Parkade

"CHRISTMAS CARNIVAL OF CLOTHES"
OPEN FRIDAYS TILL 9 P.M.

MEN'S SUITS
Men's all-wool, fine worsted suits in new rich shades of heather, copper, olive and lovat marl, charcoal greys, browns and blues. Quality tailored luxury fabrics and wide selection of fittings. Two prices—
$49.50 and $59.50
One and two pair pants

DEEP PILE ORLON JACKETS
Spectacular colors $29.95

SNUG, WARM, DUFFLE COATS
With blanket or pile linings, detachable hoods, stag horn fastening. $35.00

Washable Wool Cardigans and Pullovers by Wolsey, Day and Jay Berma. Newest colors and styles. From $12.95

Shirt Jacs, Sport Shirts—A tremendous selection of brand new styles and patterns. From $5.00

Fancy Waistcoats—For the young man, brocades and wools $7.95

TOPCOATS
In wool and wool laminates, $35.00

GIFT CERTIFICATES FOR HIM

Les Palmer LIMITED

Regimental Crests, Scarves, Ties, Cuff Links, Military accessories, Insignia, Swords, etc. Miniature medals and full size ribbons.

USE OUR CONVENIENT LAY-AWAY BUDGET TERMS

Hiking on the Flying Dutchman

This could be wet fun for Vancouver's Sue Workman, who is literally out on a limb as she tries to get last ounce of speed from Jeff Davis' Flying Dutchman with technique known as "hiking." They were skimming across chilly waters of Vancouver's English Bay.—(CP)

Interlocking Schedule Proves WHL Contention of Equality

Hockey season is at the quarter pole, and skeptics who put the knock on the calibre of the Western Hockey League are being forced to take another look.

As of today WHL clubs are holding their own with those of the American League — supposedly the top league outside the NHL —in interlocking games.

In 19 games the record is 10-9 for the AHL, and the big edge there is on home ice, where AHL teams are 8-1. Five of those wins were scored against Los Angeles Blades before the team had jelled to any degree. The last three have been against Portland Buckaroos.

SAME STORY

But here on the west coast, the home ice edge is just as apparent. AHL teams have played here 10 times and won only twice.

Sunday's two games showed the view from each end of the scale. In Rochester, a battle between last year's respective league champs went into overtime before the Americans won, 4-3. Meanwhile in Seattle the two last-place clubs also went to the extra period and Totems beat Springfield Indians by the same score.

FRED RETURNS

It's those same Indians that Victoria Maple Leafs will be facing here Wednesday night, and coach Frank Mario will be able to send a full and healthy lineup against Eddie Shore's Indians. That includes defenceman Fred Hucul.

"It's good to have him back," Mario said fervently. "He makes a big difference. He gets you those big points, and he has one of the best records on the club for penalty killing."

Mario also reported that hard-rock Bobby Taylor, with the club last year, has reported to Tulsa Oilers of the Central Pro League, and that centre Larry Keenan "is coming around pretty good."

"We wouldn't want to use him, though, until we're sure he's ready," Mario said of the man who scored 35 goals for Leafs last year. "And with the team going well, there's no sense rushing him."

FIRST SCRIMMAGE

Keenan scrimmaged for the first time yesterday and will probably be ready about Dec. 15.

In the Indians, Leafs will be meeting a club that has started slowly but, according to Shore, is operating about on schedule. Shore claimed before the season started that he had a club that would take about a month to get going, then come on to make the playoffs.

Top line for the Indians features Bill Sweeney at centre, Roger Cote at left wing and Yves Locas on the right. Sweeney, only player in league history to win the scoring crown three straight seasons, had over 100 points in each of those three years, starting in 1960-61.

Cote has been under 100 penalty minutes only once in his five-year career as a pro—and that year he played only 47 games. Four years ago he came to the Indians and set a league record with 224 minutes. Locas, obtained in trade from Pittsburgh, scored 40 goals two seasons ago and was an all-star.

Others to watch include the veteran Brian Kilrea, in his seventh season with the Indians, and winger Jimmy Anderson, in his 11th year and fourth among all-time AHL scorers with 340 starting the season.

For 1972 Games

Munich to Make Bid

BONN (CP)—Munich has decided to seek the 1972 Olympic Summer Games, the first Olympic bid by a German city since the Second World War, Agence France - Presse reported here Monday.

The decision was announced by Mayor Jochen Vogel of Munich after a meeting in West Germany's capital with Chancellor Ludwig Erhard and Willi Daume, chairman of the West German Olympic Committee.

FULL SUPPORT

Erhard promised the full support, including financial support, of the West German government, Vogel said. The beer-and-carnival metropolis also received a guarantee of full support from the state of Bavaria, whose premier, Alfons Goppel, accompanied the Munich delegation to Bonn.

Montreal is also a contender for the 1972 Summer Olympics. The bid by Canada's largest city was announced earlier this month by Mayor Jean Drapeau and the Canadian Olympic Committee subsequently gave its approval.

BANFF IS FIRST

Canada is also putting in a bid for the 1972 Winter Olympics, however, on behalf of Calgary and the nearby rocky mountain resorts of Banff and Lake Louise in Alberta. While announcing support for Montreal as a summer site, the Canadian Olympic Committee said that if it comes down to a choice of one or the other for Canada, the committee will give priority to Calgary's winter bid. The Calgary bid was announced much earlier and is, in fact, a third Olympic attempt, coming after unsuccessful bids for the 1964 and 1968 winter games.

HOSTED BOTH GAMES

Germany was the last country to play host to the summer and winter Olympics in the same year. The 1936 summer games were held in Berlin and the winter games in the Alpine resort of Garmisch - Partenkirchen.

There was some talk here of a German bid for the 1972 winter games also, but no decision has been announced. Garmisch-Partnkirchen is 60 miles south-Partenkirchen is 60 miles south-

The Olympics have not been held in Germany since 1936. They have never been held in Canada.

The International Olympic Committee will decide the 1972 sites next year, either at its spring or its fall meeting.

MORE BIDDERS

Besides Montreal and Munich, Moscow, Vienna and Sydney are also expected to bid for the 1972 summer games.

The 1968 summer games have been awarded to Mexico City and this fact could weaken the chances of a Western Hemisphere city for 1972. As the 1964 games took place in Tokyo, it would mean holding the summer Olympics outside Europe for a third successive time.

FAN FARE

By WALT DITZEN

Speaking Briefly

Ed Johnston Joins Blades

LOS ANGELES—Goalkeeper Ed Johnston, who has been with the Boston Bruins for the past three seasons, has been acquired by Los Angeles Blades of the Western Hockey League subject to immediate recall.

Johnston, who broke into professional hockey with Winnipeg and had subsequent WHL seasons with Edmonton and Spokane, played all 70 games with Boston in the 1963-64 season and was the Bruins' regular goalkeeper until late last season, when injuries brought in Jack Norris as a replacement.

THE REASON

This season, the Bruins have come up with a standout young netminder in 20-year-old Bernie Parent, who has, temporarily at least, won the first-string job at Boston.

Rookie Doug Favell, who has been standing by as the second Blade goalkeeper, has been sent to Oklahoma City. The Blades have retained veteran Marcel Pelletier to share the goaling job with Johnson.

★ ★ ★

NEW YORK METS have purchased outfielder **Al Luplow** from **Cleveland Indians** and obtained shortstop **Ed Bressoud** from **Boston Red Sox** in exchange for **Joe Christopher**, right-handed-hitting outfielder . . . unbeaten in eight races this year. **Moccasin** has been named the champion two-year-old filly by the Thoroughbred Racing Association. Her earnings this year totalled $319,731 . . . **Charleston Rockets** smothered **Toronto Rifles**, 24-7, in Charleston on Sunday to win the **Continental Football League** championship . . . **Czechoslovakia** defeated **Sweden**, 3-2, in an international hockey game played before 14,000 Prague fans on Sunday . . . **Harvey Haddix**, 40-year-old southpaw who played major league baseball for 14 seasons, has been named pitching coach of the **Vancouver Mounties** . . .

★ ★ ★

GERRY STEINBERG, 170-pound halfback who led Eastern inter-collegiate football in touchdowns this season, has been signed by **Montreal Alouettes** . . . **Buckpasser**, who earned $598,596 this year while winning nine of 11 races, has been named the outstanding U.S. colt of the year . . . heavyweight **George Chuvalo** arrived in London yesterday to prepare for a Dec. 7 fight against **Joe Bygraves. Chuvalo** hopes to fight two or three times and prove he still deserves a chance to try **Cassius Clay** . . . **Clete Boyer** of the **New York Yankees** has been fined $175 and given a suspended 30-day jail sentence for slugging a Chicago man in a Fort Lauderdale bar last spring . . . **Jack Lewitz**, Australian speedboat champion, was critically injured Sunday when he fell from his boat into the path of another speedboat . . .

Not really a gag

Atlanta Falcons, who start National Football League operation next year, are going all out to sign Texas-linebacker Tommy Nobis, their first draft choice. Nobis and Atlanta-owner Rankin Smith gave photographer "gag" shot yesterday but Smith is likely to find that Nobis will want keys to safe before he puts signature on contract.—(AP)

Will need it

Alvin Dark seems to show the patience he will need in new job as manager of Kansas City Athletics as he answers questions at a new conference. Dark, signed to a two-year contract, succeeds Heywood Sullivan, who was signed to two-year contract last season. (AP)

Fielder Returns To Scoring Race

	GP	W	L	T	F	A	Pts
VICTORIA	18	12	3	2	74	53	26
Portland	20	12	8	0	70	58	24
Vancouver	18	9	8	1	65	57	19
San Francisco	16	6	8	2	46	52	14
Seattle	19	6	12	1	52	73	13
Los Angeles	20	6	14	0	62	97	12
—WHL vs. AHL	19	9	10	0	58	80	—

Sunday's scores: Portland 3 at Rochester 4 (overtime); Springfield 3 at Seattle 4 (overtime).

Next games: Tonight — Portland at Quebec City; Springfield at Vancouver.

Guyle Fielder scored his first goal of the season Sunday as Seattle Totems beat Springfield Indians, 4-3 in overtime, but as usual he's right in the thick of the Western Hockey League scoring race.

Fielder, who has won the scoring title the last three seasons (and eight times in the last 12), also collected two assists Sunday, giving him a total of 25 points.

That's enough for a fifth place tie. Only Milan Marcetta of Victoria (14-15), Portland's Art Jones (10-15), Billy McNeill of Vancouver (6-19) and Bob Barlow of Victoria (15-10) have more points. Howie Hughes of Vancouver (12-12) and Norm Johnson (5-19), are tied with Fielder at 24.

Fielder was in on the game-winner by Jim Powers at 4:57 of overtime to beat Springfield Sunday and Jones scored once for Portland Buckaroos in a 4-3 overtime loss in Rochester.

SPRINGFIELD 3, SEATTLE 4

FIRST PERIOD

1. Springfield, Locas (Sweeney) 3:20.
2. Seattle, Dineen (Powers, Fielder) 7:16

Penalty—Johnston (Sp) 19:51.

SECOND PERIOD

3. Springfield, Amadio (Plager) 19:16.

Penalties—Plager (Sp) (minor and misconduct) :25, Cote (Sp) 13:05.

THIRD PERIOD

4. Seattle, Fielder (Powers, MacFarland) 1:13.
5. Seattle, Heiskala (Leonard) 15:43.
6. Springfield, Locas (Holdaway, Sweeney) 19:37.

Penalties—Willis (Sp) :51, Johnston (Sp) and Cote (Sp) 2:03, Keller (S) 10:05, Hunt (S) 16:51.

OVERTIME

7. Seattle, Powers (Dineen, Fielder) 4:57.

Penalties—None.

Stops:

Wood (Sp)	8	10	7	2—27
Wakely (S)	10	6	4	3—23

Attendance 4,211.

PORTLAND 3, ROCHESTER 4

FIRST PERIOD

1. Portland, Saunders (Bionda, Goyer) 11:16.

Penalties—Joyal (R) :11, A. Schmautz (P) 8:12, Bionda (P) 15:23, Head (P) 17:00.

SECOND PERIOD

2. Rochester, Boyer (Armstrong, Duff) 10:15.

Penalties—Armstrong (R) and Donaldson (P) 5:05, Duff (R) 15:48.

THIRD PERIOD

3. Portland, Jones (C. Schmautz, Bionda) 1:27.
4. Rochester, Horvath (Ehman) 5:46.
5. Rochester, Joyal (Gamble, Papin) 14:14.
6. Portland, McVie (Madigan) 16:54.

Penalties—None.

OVERTIME PERIOD

7 Rochester, Horvath (Papin) 3:43.

Penalty—Madigan (P) 3:31.

Stops:

Head (P)	10	14	14	1—39
Perreault (R)	4	6	8	0—18

Attendance 4,621.

According to the Solunar Tables calculated for this area, the best times for hunting and fishing today and tomorrow will be as follows (Times shown are Pacific Standard Time):

TODAY

A.M.		P.M.	
Minor	Major	Minor	Major
12:20	4:40	12:50	5:00

TOMORROW

12:40	5:25	1:20	5:45

Major solunar periods, lasting 1½ to 2 hours, dark type.

Minor periods, shorter in duration, light type.

Marg Gets 14 For Vicettes

Marg Maysmith scored 14 points last night as Vicettes edged First United, 35-33, in junior women's basketball.

In other games last night, First United "A" bantam girls beat the "B" team, 33-8; First United midget girls downed Metropolitan, 32-10, and Metropolitan pre-midget girls won by default from Cordova Bay.

League-leading Esquimalt beat Capitals, 57-20, in the bantam boys' division, getting 15 points from Don Burrows.

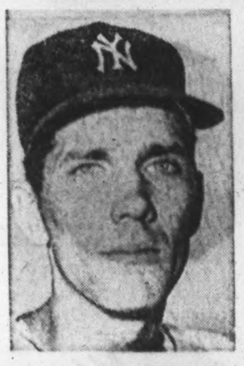

In new band

Shortstop Phil Linz, celebrated New York harmonica player, will have new conductor next season. Yankees announced yesterday they had traded Linz to Philadelphia Phillies for shortstop Ruben Amaro. No cash or other players were involved.

Cowichan XV 21-16 Winner

Cowichan rugby club travelled to Vancouver Sunday and came home with a 21-16 victory over Occasionals of the Mainland League.

Bill Ross, Ivor Ford, Allan Reiss, Jim Irving and Peter Gooding each scored a try for Cowichan and Derek Hyde-Lay converted three of them.

In junior play here Sunday, JBAA trounced Oak Bay Wanderers, 35-0.

Pin Playdown To Waggoner

Reg Waggoner rolled 6,383 Sunday to win Capital City Lanes' 25-game fivepin roll-off and a trip to a 50-game competition Dec. 18 in Burnaby.

Bill Cool placed second with 6,257; followed by Harry Cool, 6,012; Doug Mann, 5,845, and Jack Plant, 5,825.

Bill Cool had the high five-game block of 1,365, and Doug Rowse the high single of 360.

Sno-Birds Meet

Monthly meeting of the Victoria Zone Sno-Birds Ski Club will be held Wednesday at 8 p.m. at Williams Hall, 749 Broughton St.

Rematch Almost Certain Browns In, Colts Close

A rematch for the National Football League championship now seems almost certain.

Cleveland Browns earned the right to defend their honors Sunday, clinching the Eastern Conference title with a 42-21 romp over Pittsburgh Steelers. And Baltimore Colts, upset in last year's final, got a big boost when Los Angeles Rams surprised Green Bay's second-place Packers, 21-10.

The Green Bay defeat left the Colts a game and a half ahead with only three to play.

Fullback Jim Brown was again the Cleveland start. Held to 19 yards in seven carries in the first half, Brown went on to score four second-half touchdowns and boost his ground total to 147 yards in 20 carries.

His four scoring plays gave him 19 touchdowns for the season, his personal high, and left him only one away from the NFL record of 20, set last season by Lennie Moore of the Colts.

Packers, who usually have trouble with the Rams, just couldn't get their attack started against the big Los Angeles defence unit, managing only 22 rushing yards in scoring a first-quarter field goal and a last-quarter touchdown.

Chicago Bears, the only other club left with championship hope, stayed in contention in the Western Conference by walloping New York Giants, 35-14.

Sensational Gale Sayers set a new NFL record for rookies by scoring his 13th and 14th touchdowns on 45 and 15-yard runs.

HOT QUARTERBACKS

In another standout individual performance, quarterback Sonny Jurgenson drove his club for two touchdowns in the last four minutes to overcome Dallas Cowboys, 34-31. Jurgenson completed 26 of 42 passes for 411 yards.

And San Francisco's John Brodie threw five scoring passes, four of them in the first half, as the high-scoring 49ers ripped Minnesota Vikings, 45-24, to gain revenge for an earlier 41-42 defeat.

EASTERN CONFERENCE

	W	L	T	F	A	Pct.
Cleveland	9	2	0	305	243	.813
St. Louis	5	6	0	256	228	.455
New York	5	6	0	188	280	.455
Washington	5	6	0	196	236	.455
Dallas	4	7	0	239	228	.364
Philadelphia	4	7	0	269	300	.364
Pittsburgh	2	9	0	163	280	.182

WESTERN CONFERENCE

	W	L	T	F	A	Pct.
Baltimore	9	1	1	342	112	.900
Green Bay	8	3	0	226	154	.727
Chicago	7	4	0	318	221	.636
San Francisco	6	5	0	260	252	.545
Detroit	5	5	1	201	221	.500
Minnesota	5	6	0	311	355	.455
Los Angeles	2	9	0	183	298	.182

SUNDAY SCORES

San Francisco 45, Minnesota 24
Chicago 35, New York 14
Dallas 31, Washington 34
Cleveland 42, Pittsburgh 21
Green Bay 10, Los Angeles 21
Philadelphia 28, St. Louis 24

Bills Now Sure Of Title Chance

EASTERN DIVISION

	W	L	T	F	A	Pct.
Buffalo	8	2	1	238	169	.800
New York	4	6	1	230	229	.400
Houston	4	7	0	240	321	.364
Boston	2	8	2	174	268	.300

WESTERN CONFERENCE

	W	L	T	F	A	Pct.
San Diego	6	2	3	241	180	.750
Kansas City	6	4	2	252	216	.600
Oakland	6	4	1	236	188	.600
Denver	4	7	0	235	295	.364

SUNDAY SCORES

Houston 21, Kansas City 52
Boston 27, New York 28

Buffalo Bills had the American Football League's Eastern Division championship assured for them Sunday when Boston Patriots derailed New York Jets, 27-23, in one of two games scheduled.

Defeat makes it impossible for the Jets to catch the Bills in the three games each club has left.

San Diego Chargers have the preferred position in the Western Division but Kansas City Chiefs stayed alive Sunday, moving into a second-place tie with Oakland Raiders by trouncing Houston Oilers, 52-51.

SILVER CHAMP

Mrs. J. H. Munro finished all square to par to win Victoria Golf Club's women's par competition, silver division. Winners of turkeys were Mrs. Munro, Mrs. D. R. McColl and Mrs. D. M. Boyd.

College Wins Bantam Title

Ted Kissinger scored three touchdowns Sunday to spark St. Louis College Gaels to a 19-8 victory over Gordon Head Chargers in the Norm Fieldgate Bantam Football League final at Macdonald Park.

Vince Orr converted one of Kissinger's touchdowns. Mike Woods scored the Gordon Head touchdown and Dennis Somner kicked two singles.

Minor Hockey

Results of last week's games in the Victoria Minor Hockey Association:

Pee wee pups — Quakers 7, Rangers 2; Warriors 3, Flyers 2; Canadians 4, Buckaroos 1; Maple Leafs 3, Balck Hawks 3; Stampeders 6, Bruins 3; Totems 3, Red Wings 1.

Bantam-Buckaroos 10, Stampeders 3; Blades 1, Canucks 2; pee wee "A" 2, Quakers 0; Maple Leafs 3, pee wee "B" 2.

Midget — Hornets 1, bantam "B" 1; Bears 1, bantam Cougars 2; Indians 7, Barons 0.

Juvenile — Maple Leafs 3, Vics 1; Rockets 4, Aces 1; Cougars 6, Knights 1.

Hockey Scores

THUNDER BAY SR.
Port Arthur 4, Fort William 10.

ONTARIO CENTRAL JR.
Smiths Falls 4, Ottawa 4.

SUNDAY

AMERICAN LEAGUE
Cleveland 0, Buffalo 4.
Pittsburgh 3, Providence 2.

CENTRAL PROFESSIONAL
Tulsa 3, Minnesota 4.

EASTERN LEAGUE
New Jersey 5, New Haven 11.
Clinton 1, Long Island 3.

INTERNATIONAL LEAGUE
Des Moines 0, Dayton 11.
Fort Wayne 4, Port Huron 8.
Muskegon 7, Toledo 8.

ONTARIO SENIOR
Kingston 0, Woodstock 11.
Galt 2, Oakville 6.

THUNDER BAY SENIOR
Marathon 5, Port Arthur 4.
Fort William 1, Red Rock 6.

MANITOBA SENIOR
Winnipeg 2, Selkirk 7.
Dryden 4, Grand Forks 6.

WESTERN CANADA SENIOR
Calgary 3, Saskatoon 7.
Edmonton 5, Regina 6.

ALBERTA SENIOR
Drumheller 4, Edmonton 4.

THUNDER BAY JUNIOR
Fort William Canadiens 2, Fort Frances 0.

ONTARIO JUNIOR
Oshawa 6, Toronto 6.
Hamilton 4, Peterborough 7.
Kitchener 1, Montreal 4.

NORTHERN ONTARIO JUNIOR
Espanola 14, Sudbury 4.
North Bay 6, Sault Ste. Marie 6.

MANITOBA JUNIOR
Braves 9, Monarchs 1.

SASKATCHEWAN JUNIOR
Regina 13, Flin Flon 6.
Saskatoon 1, Brandon 7.
Estevan 8, Melville 4.

ALBERTA JUNIOR
Calgary 7, Edmonton Maple Leafs 3.

PACIFIC COAST JUNIOR
Vancouver 4, Prince George 4.

Early Christmas For College Aces

NEW YORK — Pro football's battle of the chequebooks is in full swing, and right in the middle, smiling happily, stand Tommy Nobis and Jim Grabowski.

Nobis, the great all-American linebacker from Texas, and Illinois fullback Grabowski, are the only two unsigned players who were first-round draft choices of both the National and American Football Leagues. And they're making the most of it.

ENVIABLE POSITIONS

Nobis has been drafted by the new Atlanta Falcons in the NFL and Houston Oilers in the AFL. Grabowski was first choice with the AFL's new Miami Dolphins and the NFL's Green Bay Packers.

It makes for great bargaining, since the new clubs want the prestige of signing their top picks, and the competitors want both to land the man and stop the other guy from getting him.

Tales of the offers have reached such heights that Grabowski felt obliged yesterday to deny a report that he was placing a $500,000 price tag on his services.

CHOOSES NFL

Only other player picked by both leagues in the first round, Purdue tackle Jerry Shay, turned down Denver Broncos and signed with Minnesota Vikings.

First-round choices still unsigned by the NFL are Nobis, Grabowski, Oklahoma - linebacker Carl McAdams (St. Louis), Princeton-kicker Charlie Gogolak (Washington), Missouri-tackle Francis Peay (New York) and Massachusetts - end Milt Morin (Cleveland).

AFL first-round choices still, playing it coy include, besides Nobis and Grabowski, Kentucky quarterback Rick Norton (Miami), Mississippi halfback Mike Dennis (Buffalo), and Los Angeles State tackle Don Davis (San Diego).

Ernie Peden Heads Club

Ernie Peden has been elected as president of the Uplands Golf Club. He was voted into office at the first meeting of the new board of directors this week. He takes over from John Tribe.

Continuing as vice president is George Birnie, while Gordon Pellow was re-elected captain. New vice-captain is Bud Bell.

WESTERN HOCKEY LEAGUE
INTERLOCKING ACTION
WEDNESDAY
8:15 P.M.
MEMORIAL ARENA
Game No. 11
VICTORIA MAPLE LEAFS
SPRINGFIELD INDIANS
VS.
VICTORIA MAPLE LEAFS
NOTE—SPECIAL PRICES
Old age pensioners, students, children, any seat in the arena half price
Tickets on sale at the Memorial Arena Box Office 9 a.m. to 5 p.m. daily
$3.00, $2.75, $2.50, $2.00, $1.50

Marg

★ ★ ★

Standout Bowling By New Champion

When you average 191.8 in women's tenpin bowling, you usually have to look behind you to find the opposition. That's the way it worked out Sunday at Mayfair Lanes for Marg Cooper.

Jumping into the lead with games of 214 and 221 in the third and fiurth games, Mrs. Cooper never fell behind again as she won the B.C. singles title.

She rolled the high block of five, 966, in the morning round and the second highest, 952, in the afternoon for a total of 1,918, beating Louise Smith of Vancouver by 152 pins. Lora Pollock of Victoria was third with 1,745.

Norma Beavington, of Vancouver shot 1,731, Jean Gerard of Nanaimo rolled 1,707, and city champion Anne Goodman finished last with 1,589.

Complete game scores:

Marg Cooper (Victoria)—
174-195-214-221-162—966
187-176-200-160-229—952—1918

Louise Smith (Vancouver)—
170-203-161-192-162—888
169-155-189-193-172—878—1766

Lorna Pollock (Victoria)—
189-155-210-146-184—915
149-159-160-192-170—830—1745

Norma Beavington (Vancouver)—
177-198-158-180-174—887
211-184-153-153-143—844—1731

Jean Gerard (Nanaimo)—
159-140-197-221-161—878
164-157-204-147-157—829—1707

Anne Goodman (Victoria)—
137-192-134-191-164—838
152-141-149-347-163—751—1589

Snap Out of Slump

Wings Back Up Sid's Theory

	GP	W	L	T	F	A	Pts.
Montreal	17	10	4	3	62	41	23
Chicago	16	10	5	1	55	38	21
Toronto	17	7	8	2	38	49	16
New York	17	5	8	4	51	57	14
Boston	15	5	8	2	34	52	12
Detroit	16	4	8	4	44	50	12

Sunday's scores: Toronto 4 at New York 2; Detroit 5 at Boston 2; Montreal 3 at Chicago 1.
Next games: Wednesday—Toronto at New York; Boston at Chicago.

Maybe Sid Abel was right.

Abel claimed that the pressure on Gordie Howe to get his 600th National Hockey League goal was affecting the whole Detroit club, and that once Howe has scored the club would straighten out.

Well, Howe scored No. 600 Saturday while the Wings were losing, 3-2, to Montreal Canadiens. And Detroit turned round Sunday and beat Boston Bruins, 5-3, to end a four-game winless streak.

Floyd Smith scored twice and Gary Bergman, Norm Ullman and Val Fonteyne once as the Wings moved into a fifth place tie with the Bruins.

NOT FAIR TEST

A near - capacity crowd at Boston saw the Bruins come out with a batch of rookies and converted defencemen summoned on emergency basis from their farm clubs following loss of regulars Ted Green, Al Langlois and Leo Boivin through injury or illness.

Tom Williams, Dean Prentice and Johnny Bucyk scored for Boston after Wings had taken a 5-0 lead.

In Chicago, there was a showdown for first place and Henri Richard bustled around brilliantly to win it for Montreal Canadiens.

Richard scooped up a puck inside the Chicago blue line with the game just nine seconds old and scored. And in the third period it was Richard who made the play for Claude Provost's goal that gave Canadiens a 2-1 victory over the Black Hawks.

Defenceman Pat Stapleton, season, scored Chicago's goal seasonu, scored Chicago's goal on a 25-footer four minutes after Provost's goal. Stapleton was recalled from St. Louis Hawks to replace the injured Elmer Vasko.

Result vaulted Canadiens past the Hawks into first place by one point.

Toronto Maple Leafs needed quite a comeback in New York to beat the Rangers, 4-2.

Johnny Bower, beaten early in the first period by Vic Hadfield and Jean Ratelle, was perfect the rest of the way and stopped 37 shots to hold off the Rangers. Meanwhile the Leafs were shaking loose for three second-period goals by George Armstrong, Dave Keon and ex-Ranger Orland Kurtenbach.

Bob Pulford clinched it with a puck in the empty net in the final seconds.

★ ★ ★

TORONTO 4, NEW YORK 2

FIRST PERIOD
1. New York, Hadfield (1) (Howell, McMahon) 4:43.
2. New York, Ratelle (5) (Brown, Gilbert) 8:16.
Penalties—Baun 1:41 and 4:08, Brown 5:14, Armstrong 9:58, Marshall 15:58.

SECOND PERIOD
3. Toronto, Armstrong (2) (Horton) 1:00.
4. Toronto, Keon (7) (Baun, Mahovlich) 4:02.
5. Toronto, Kurtenbach (4) (Walton) 11:09.
Penalties—Douglas 8:17, Hillman 10:56, Jeffrey 16:33, Peters 18:09.

THIRD PERIOD
6. Toronto, Pulford (5) (Stanley) 19:20.
Penalties—Nevin and Kurtenbach 5:37 Baun 7:40.
Shots on goal by:

Toronto	12	10	7—29
New York	10	13	16—39

Attendance 14,128.

DETROIT 5, BOSTON 3

FIRST PERIOD
1. Detroit, Bergman (1) 3:38.
2. Detroit, Smith (5) (Bathgate, A. Macdonald) 9:00.
3. Detroit, Ullman (7) (Delvecchio, Howe) 11:42.
4. Detroit, Smith (6) (Bathgate, A. Macdonald) 14:54.
Penalties—None.

SECOND PERIOD
5. Detroit, Fonteyne (1) (McGregor, Delvecchio) 8:08.
6. Boston, Williams (6) (Fleming, Popiel) 15:38.
Penalties—A. Macdonald 4:00, Bergman 5:04, Ashbee 7:56, Godfrey 18:36.

THIRD PERIOD
7. Boston, Prentice (2) (Stewart, Macdonald) 10:04.
8. Boston, Bucyk (3) (Dillabough, Oliver) 18:25.
Penalties—Godfrey 10:42, Ashbee 13:56.
Shots on goal by:

Detroit	12	8	14—34
Boston	8	10	12—30

Attendance 13,779.

MONTREAL 2, CHICAGO 1

FIRST PERIOD
1. Montreal, Richard (5) (Provost, Talbot) :08.
Penalties—None.

SECOND PERIOD
No scoring.
Penalty—Pilote 12:30.

THIRD PERIOD
2. Montreal, Provost (4) (Richard) 7:16.
3. Chicago, Stapleton (1) (Mikita, Pilote) 11:29.
Penalty—Talbot 13:11.
Shots on goal by:

Montreal	7	6	11—24
Chicago	8	8	11—27

Chinooks Remain Undefeated

	GP	W	L	Pts.
CHINOOKS	7	7	0	14
UBC Jayvees	7	6	7	12
YMCA	6	4	3	8
Kerrisdale	7	3	4	6
North Shore	7	2	5	4
CYO Saints	7	1	6	2
Killarney	7	1	6	2

Sunday's scores: CHINOOKS 68, Kerrisdale 57; Killarney 55, North Shore 53.
Next game: Wednesday—CYO vs. Kerrisdale.

VANCOUVER — Victoria Chinooks made it seven straight victories here Sunday, beating Kerrisdale Merchants, 68-57 for a two-point lead in the Inter-City Junior Basketball League.

Chinooks are two points ahead of UBC Jayvees, who don't play again until Jan. 6. Chinooks get a chance to put more pressure on the UBC club here next weekend, playing third-place Vancouve. YMCA Saturday and North Shore Sunday.

Coach Ollie Goldsmith juggled his lineup liberally again Sunday and got a solid team performance. Ron Bowker was high scorer with 17 points.

Victoria—Stubbings 3, McIntyre 2, Frampton 9, Burch 2, Jackson 13, Turner 7, Spaven 12, Gregory 3, Bowker 17. Total—68

Kerrisdale—Beasley 9, Cooper 2, Kendie 3, McLean 9 Cox 2, Humphries 19, Dugas 7, Cooke 6. Totals—57.

Agassiz was named for Louis Agassiz, one of the pioneer property owners there.

No Decision In Weekend Hockey Play

	GP	W	L	T	F	A	Pts
Nanaimo	7	4	1	2	35	19	10
Victoria	7	3	2	2	33	29	8
Esquimalt	7	3	3	1	29	39	7
Alberni	7	1	5	1	24	34	3

Sunday's score: Alberni 6, Esquimalt 6.

Alberni Legion and Esquimalt McLarens played to a 6-6 tie in the Vancouver Island Juvenile Hockey League Sunday at Esquimalt Sports Centre.

Al Levins and Al Morishita each scored twice for Legion and George Shiper and Lou Vermette once. Esquimalt scorers were Phil Dunstan and Gary McInnis (two each), George Phillips and Greg Evans.

Saturday in Nanaimo, Victoria Nixons tied the Clippers, 5-5, on a penalty shot by Mike Derry at 16:22 of the third period. It was his second goal of the night.

Dunc McLean, Gary Hales and Dave Williams got the other Victoria goals. Greg Gow scored three and Terry Mitchell two for Nanaimo.

Replay Necessary In Quarterfinals

It's going to take an extra game to decide the semi-finalists in the Victoria and District Soccer League's Jackson Cup competition.

Brodies and Gorge complicated things Sunday by struggling to a 3-3 draw at Heywood Park. Meanwhile, Wests beat the Esquimalt second division team, 2-1, and Luckies whipped the Wests seconds, 6-2, to join Canadian Scottish in the semis.

Brodies got the draw the hard way, on a goal by Ernie Eastlake with two minutes left while playing with only 10 men. Geoff Hill, who had already scored once, was ejected for rough play in the second half.

Joe Milligan got the other Brodies goal and Alec Allen (two goals) and John Bate scored for Gorge.

Maurice Bunyan scored four goals and Ced Robb two in Luckies' win—over the Wests seconds. Dennis Wing and Stacey Harris handled the scoring for Wests.

The Wests first club got its goals from Nirma Dillon and Stu McFarlane. Theo Vandenberg scored for Esquimalt.

In the only league match of the weekend, Gorge seconds got two goals from John Yankowski and beat Sidney, 3-1.

Firefighters Get Big Stop To Gain Draw

	GP	W	L	D	F	A	Pts.
Firefighters	8	7	0	1	27	5	15
UBC Thunderbirds	9	5	2	2	20	12	12
Columbus	7	3	2	2	10	8	8
Burnaby	7	2	1	4	13	9	8
New Westminster	7	3	3	1	10	13	7
VICTORIA	7	2	3	2	11	13	6
St. Andrews	9	1	6	2	8	24	4
North Shore	8	0	6	2	5	20	2

VANCOUVER — Vancouver Firefighters escaped with a draw from their game with North Shore Luckies here Sunday, and they were fortunate to get away with it.

Firemen, who had won their first seven games in the Pacific Coast Soccer League, needed a sensational save from goalie Ken Pears with four minutes left on an eight-yard drive by centre-forward Norm Forshaw.

North Shore, winless in eight games, went ahead in the second half on a shot by Don Hunter, but Tom Millar tied it for Firefighters 12 minutes later.

There Oughta Be a Law

LONDON (AP)—Two British boxing promoters made a joint offer to Cassius Clay today to defend his world heavyweight boxing title in England next year.

As challenger they named Brian London, 31-year-old English battler who was knocked out by Floyd Patterson in the 11th round in a 1958 world title fight.

Promoters Jack Solomons and Laurie Lewis joined forces to try to tempt Clay to London.

"We are prepared to pay the world champion a vast sum of money to come to Britain," Lewis said.

Solomons added: "It would be the biggest purse ever paid to a boxer in Britain.

Solomons and Lewis want to stage a Clay-London fight in Earls Court Stadium, London's biggest boxing arena.

The recipe for Sköl Vodka has been around for 10 centuries. Isn't it about time you tried it?

Sköl Vodka

Sköl the shining pure Vodka

This advertisement is not published or displayed by the Liquor Control Board or by the Government of British Columbia

GOODYEAR
Suburbanite Snow Tires
as little as
$1.00 DOWN and $1.00 A WEEK
See us for brake lining, wheel alignment, shocks, mufflers
GOODYEAR TIRES
VICTORIA
LOTS OF PARKING SPACE
LTD.
EV 2-6184
Government at Herald

You Name It, We Rent It!
RENT-ALLS BY JEROME
919 Pandora Ave. - 385-5121
TOOLS OF ANY DESCRIPTION WE RENT MOST ANYTHING

OPEN 25 HRS. DAILY
CHEVRON
Fast Service at the Pumps
WESTVIEW
CHEVRON SERVICE
Trans-Canada Hiway and Tillicum Road

No one tobacco blend is right for every pipe smoker.

That's why SAIL offers you four.

Pipe smokers are individualists. That's why we blend Dutch Sail tobacco four different ways. Each blend is composed from the same 14 selected tobaccos—so they're all exceptionally mild, cool and slow-burning. Only the taste varies.

One of them is just right for you.

Sail Natural (in the Ivory Pouch) is completely non-aromatic—just about the purest tobacco you can buy. Sail Regular (Yellow Pouch) is non-aromatic; with a nut-like flavour. Sail Light Aromatic (Red Pouch) has a touch of Dutch heather honey. And Sail Aromatic (Green Pouch) offers full-bodied flavour and a delightful aroma.

N NIEMEYER

Royal Trust offers the unique Churchill Crown honouring the Man of the Century to each depositor who opens a 4% Savings Account.

Revered leader, statesman, historian, author and artist, Churchill is the first commoner to appear on coinage of the Royal Mint since Oliver Cromwell. A valuable collector's item, the Churchill Crown is attractively packaged and waiting for you at Royal Trust.

Take advantage of this opportunity to open a 4% savings account at Royal Trust and with our compliments obtain a Churchill Crown—while our limited supply lasts. Present savings deposit customers are invited to come in and present their passbook to obtain their souvenir coin. By the way, it's an ideal addition to a Christmas stocking.

talk to
ROYAL TRUST
it's in your best interest
1205 Government St., Victoria, B.C. • Tel. 388-4311

HI and LOIS

ARCHIE

KERRY DRAKE

BLONDIE

POGO

REX MORGAN

LIL ABNER

JUDGE PARKER

RIP KIRBY

Garden Notes

Dwarfs on Rocks

By M. V. CHESNUT

In the planting up of a rock garden, our first choice is usually a collection of the tried and true easier subjects such as aubrietia, thyme, arabis, rock phlox and the golden alyssum saxatile. With a bit of experience under our belts, we try a few of the miniature bulbs, then the more difficult alpine plants. These are all fine and colorful subjects, but I think it pays to give some thought to the miniature shrubs, too.

There are quite a few choice flowering shrubs which are small enough and attractive enough to rate a position in even the tiniest rock garden. One such dwarf which has given me great pleasure is Daphne blagayana, a native of the Tyrolean Alps and thoroughly at home amidst the miniature peaks and crags of a rock garden. It is a tiny, spreading evergreen shrub, seldom rising much above 12 inches tall, and it bears clusters of very fragrant creamy blossoms in April.

★ ★ ★

While the book says Daphne blagayana should be grown in full sun, my little shrub simply stood still and sulked until I shifted it into a lightly-shaded spot in a mixture of sandy loam and leafmould. It picked up and shot ahead immediately, and now covers an area better than a yard square.

I encourage its creeping habit by plumping a big stone down on any of its low-growing stems to keep them pinned to the ground. This causes them to put out roots at the point of contact with the soil, and I imagine I could dig up better than a dozen nice little plants from around the edge of the parent bush as a result of this treatment.

★ ★ ★

Another fine low-growing Daphne is D. cneorum, a native of Central Russia and the Balkans, blooming a little later than its Austrian cousin. If its name throws you, as it did me when I first saw it, simply forget the initial letter "C" and pronounce it nee-OR-um. It is an ancient Greek name for some kind of olive, and I haven't the foggiest idea where the connection lies.

Daphne cneorum is rather slow-growing, which is all to the good in a rock garden plant, and once it settles down it makes a neat evergreen mat, particularly attractive when the sweetly-scented pink flowers appear in May.

I have written many times about the virtues of the shrub Escallonia for situations in exposed seafront gardens, as this family thrives on spindrift and salt-laden wind. There is a dwarf member of the tribe, Escallonia rubra pygmaea, which is ideal for a rock garden close to and facing the sea. It is a dainty little evergreen, hung with thousands of tiny crimson bells, and like all the Escallonias, it revels in salt sea air.

Some of the dwarf periwinkles are valuable subjects for the rock garden, particularly the varieties of Vinca minimus. There are quite a few different kinds available, including single and double-flowered blue, single white, and a group of variegated golden and silvered foliage. For a most interesting effect, try interplanting several different kinds, allowing them to intertwine.

★ ★ ★

In a perennial or shrub border, the periwinkles can be a bit of a nuisance, as they tend to stread like a juicy bit of gossip, and will even invade the lawn if permitted. In a rock garden, the trick is to put them "in solitary"—confine them in a tight rock pocket of their own where they can't encroach upon their less pushy neighbors. As for their virtues, the Vincas are among the very few rock garden subjects which keep on blooming all summer long, from April until autumn.

ART BUCHWALD Among the People

They Shall Overcome

WASHINGTON—There seems to be as much division amongst the people who want the U.S. to get out of Viet Nam as there is amongst the people who want Americans to stay there.

Saturday, the "Students For a Safe and Sane Dien Bien Phu" got into a terrific argument with the "Mothers For a Neutralized Mekong Delta."

The two groups were walking along together in front of the White House when one of the mothers said she thought American troops should remain in Viet Nam until the United States had some guarantees from the Ho Chi Minh regime. This so infuriated one of the students he threatened to hit her with a Viet Cong flag he was carrying.

★ ★ ★

A teacher from the "Professors Against Using Tear Gas Against Buddhist Priests," tried to settle the dispute, but he in turn was accused of being a warmonger by the "Co-eds For a Militant Peace in Pleiku."

Before any blows were struck a leader of the "Coordinating Committee to Sink the U.S. Seventh Fleet" shouted, "Down with the bombing of North Viet Nam."

"What about South Viet Nam?" someone from the "Blood Donors of Hanoi and Haiphong" group retorted.

"Down with the bombing of South Viet Nam too."

"Pull out of Saigon," said someone from the "Citizens For Free Speech in Hue."

"But first, negotiate," a voice from the "Fathers For Peace and Honor in Tan Phung Phu Organization" retorted.

★ ★ ★

Several pickets turned on him. "Pull out first, and then negotiate," cried a leader of the "Soldiers and Sailors Against the Fourth of July."

"Peaceful negotiations first," retorted one of the "Women For a White Christmas."

"How can we be sure of peaceful negotiations if we pull out?" charged the President of the "Society For the Abolishment of Basic Training."

"Hof can we be sure of peaceful negotiations if we do pull out?" argued a "Moderate Student For a Weak Southeast Asia Policy."

"Why didn't Rusk agree to negotiate in 1964," demanded a man from the "Non-Violent Agitation Committee Against the Third World War."

"Because Hanoi said they never made the offer," screamed a woman with the "Daughters Against the Rhodesian Revolution."

★ ★ ★

"Johnson is lying to us," said a student lighting his cigarette on his draft card.

He offered his draft card to two other students to light their cigarettes.

"Three on a draft card is unlucky," said a startled girl representing "Teen-Agers for Total Disarmament."

"All right, keep moving, keep moving," a policeman from the "Benevolent Society For Stronger Law Enforcement" said.

"Down with the Army-Navy game."

"Send McNamara back to Ford."

"Bundy is a Buddhist."

And so it went all morning long.

I was just about to take my leave when one of the pickets said, "Who are you with?"

I thought fast. "I'm with the Society of Non-Violent Newspapermen to Permit Luci Johnson to Marry the Man She Loves."

He asked me to join him in singing We Shall Overcome.

Crusade for Malden

By ARTHUR HOPPE

"Up Malden!" cries my friend, Victor Honig. And he's absolutely right. No longer can a calloused world ignore his just and righteous crusade for the admission of Malden to the United Nations.

Honig, a newspaper reader, was fired up for his crusade in somewhat roundabout fashion. The whole thing began when the UN voted during its last session to admit the Maldive Islands (population 89,000) and exclude Communist China (population 700,000,000).

★ ★ ★

"In a fit of curiosity," explains Honig, "I consulted a world atlas and discovered that the Maldive Islands are a group of 12 coral islands 400 miles southwest of Ceylon." His curiosity now aflame, he plunged headlong into the encyclopedia in a desperate search for more on the Maldive group. And that was how he alphabetically stumbled on Malden.

"Malden," it says, "is a low, sandy island in the Pacific Ocean 420 miles south of Christmas Island . . . It has guano deposits. No one lives there." The rest is history.

★ ★ ★

The National Committee for the Admission of Malden to the UN was quickly formed to present the little island's case to the world. And unquestionably no other prospective member has ever offered higher qualifications. For among the 117 peace-loving nations now in the world body, none has consistently set such a good example as Malden.

Historically, Malden has never persecuted its aborigines, exploited its native population nor engaged in a single war of conquest. Never has it been accused of imperialism, colonialism or trying to shoot its way into the UN.

Today, its foreign policy is the very model of a live-and-let-live neutralism. It belongs neither to the Free World bloc, the Communist bloc, nor the Afro-Asian bloc. Indeed, Malden is so neutral it is not even a member of the Neutralist bloc.

Consequently, it has managed to walk a tightrope in world affairs and most experts agree that Malden is just as pro-Arab as pro-Israeli and as equally anti-Viet Cong as it is anti-Saigon.

★ ★ ★

The skill with which Malden has carried out this delicate policy is testified to by the fact no other nation has ever viewed it with alarm, warned it of grave consequences, nor told it to mind its own business.

Rich in natural deposits, Malden is entirely self-sufficient, has never sought foreign aid from anyone, and would pose no added burden to the overworked UN health and welfare agencies.

★ ★ ★

In short, Malden would make an ideal member of the world body. And all that now stands in its way is the fact that no one lives there. But if the UN can admit the Maldive Islands and exclude Communist China, we say, it's obvious population is no criterion for membership.

True, there are some who argue that Malden should have, say, five or six people before applying. But you know how that would turn out. One would get himself chosen leader. He'd start talking about Malden's "natural sphere of influence" and "protecting our borders." And he'd wind up shouting, "Today Malden; tomorrow Christmas Island!"

No sir, it's obvious if we wait until there are people on Malden, it's going to be no better than any of the other 117 members.

The Little World of SHEILAH GRAHAM

$1,000,000 Overtime!

HOLLYWOOD (NANA) — **Elizabeth Taylor** and **Richard Burton** went on overtime rates Nov. 1, for Who's Afraid of Virginia Woolf. The picture is now expected to finish in mid-December. Which means another $600,000 for Elizabeth at the rate of $100,000 a week. And for Richard $450,000. All this and the original $1,000,000 for Elizabeth and $750,000 for Richard, against 10 per cent of the gross profits. They should stop calling this kind of profit gross.

★ ★ ★

Cary Grant, never a man to waste money, has not yet found a suitable house large enough to accommodate his wife and expected child, that would not cost him $250,000 or so. And so they will continue to live in the house in the valley rented from the **Gordon MacRaes.** Also careful of his dollars, **Sean Connery** did not rent an expensive home in an expensive area here for his family — wife **Diane** and their child are with him while he films A Fine Madness. He settled for a small, unpretentious place.

★ ★ ★

Director **Joe Losey**, whose best picture to date, I think, is The Servant, will make the sinister sounding Accident for **Sam Spiegel.**

★ ★ ★

From **Mrs. William Holden**—"Everything is marvellous between **Bill** and me, but we're not back together." Mrs. Bill, the former Brenda Marshall is back in the big house in Switzerland. William is completing the film in Hollywood that was held up by his long and somewhat mysterious illness.

★ ★ ★

Chatting with **Maureen O'Sullivan** about her pretty daughter **Mia,** I reminded her of the remark she made when first informed of the romance of Mia and **Frank Sinatra**—"If he marries anyone, he should be marrying me." "I said it facetiously, and it has come back to haunt me," confessed Mia's mama. "Frank is a charming, attractive man," she concluded, which obviously means she will be happy to welcome him as son-in-law, when and if. Maureen is currently starring on Broadway in The Subject Was Roses, which has passed the one year mark, a remarkable achievement considering that the closing notice was posted after the first week because business was non-existent in spite of glowing reviews. With prodding, plodding and patience, the play went on to fame and glory.

★ ★ ★

Ann Sothern's current beau, Austrian ex-skiing-instructor **Leo Kress** has joined the Screen Actors Guild. Intention: To become an actor. Ann will soon be a grandmother. Courtesy of daughter **Tish.**

★ ★ ★

Mel Torme was saying in New York that now he is through with his divorce he intends to work harder at his career. The singer whose voice has been called the velvet fog intends to come out of the fog into the light which is where we must all try to be, no matter how disappointed in a marriage or a child. Mel will work the night clubs, "but I am still calling Hollywood home."

'Golden Girl' Pianist Delights

Canadian pianist Audrey Johannesen can return to Victoria whenever she pleases and be assured of a welcome with open arms.

This glamorous, golden girl, dressed in a warm, yellow strapless crinoline gown, captivated an enthusiastic audience at the Royal Sunday, and again last night, with her considerable pianistic ability in two greatly contrasting compositions.

The major work, Bach's Concerto No. 1 in D minor for piano and chamber orchestra, allowed Miss Johannesen to display her fine technique and sensitive understanding.

NEEDED LIGHTNESS

A little more llightness would have improved the whole performance, the orchestra tending to be dull in the first movement which, like the last, should sparkle.

The slow second movement is solemn and spacious, and here again the orchestral accompaniment to the soloist's exquisites arabesques was too heavy.

Orchestra and soloist seemed happier in the final allegro movement in which Miss Johannesen gave full rein to her talents.

She used the score which, although slightly distracting, is customary when playing this work. At least I have never seen it performed without.

Manuel de Falla's exciting Nights in the Gardens of Spain, also for piano and orchestra, is as different to Bach as chalk to cheese.

STUDIES REWARDED

Miss Johannesen's authoritative approach to, and understanding of Spanish mood and rhythm, her total commitment to this difficult idiom (rare in one not of Latin extraction), made her performance memorable. Her studies with the great Spanish pianist, Eduardo del Pueyo have reaped a goodly reward.

Despite the limitations of a purely percussion instrument, she succeeded in evoking the quintessence of Spain: splashing fountains, tangos and paso dobles frenetically danced, Moorish overtones, unearthly flamenco singers, guitars.

Regrettably, the orchestra was playing in gardens remote from Spain. Despite Mr. Mueller's visibly herculean efforts, they never caught fire with the result that the essence of de Falla eluded them.

The fourth pair of symphony concerts was of added interest in that we heard sections of the orchestra never before seen in "solo."

Apart from the chamber section in the Bach concerto, we also heard the brass section in Otto Werner-Mueller's arrangement of Giovanni Gabrieli's Canzona Noni Toni. This adventure came off well and Mr. Mueller can be justly proud of his greatly improved brass players.

Liszt's Les Preludes (Symphonic Poem No. 3) concluded a well-chosen program, exciting and rewarding for both audience and instrumentalists.—J.O.

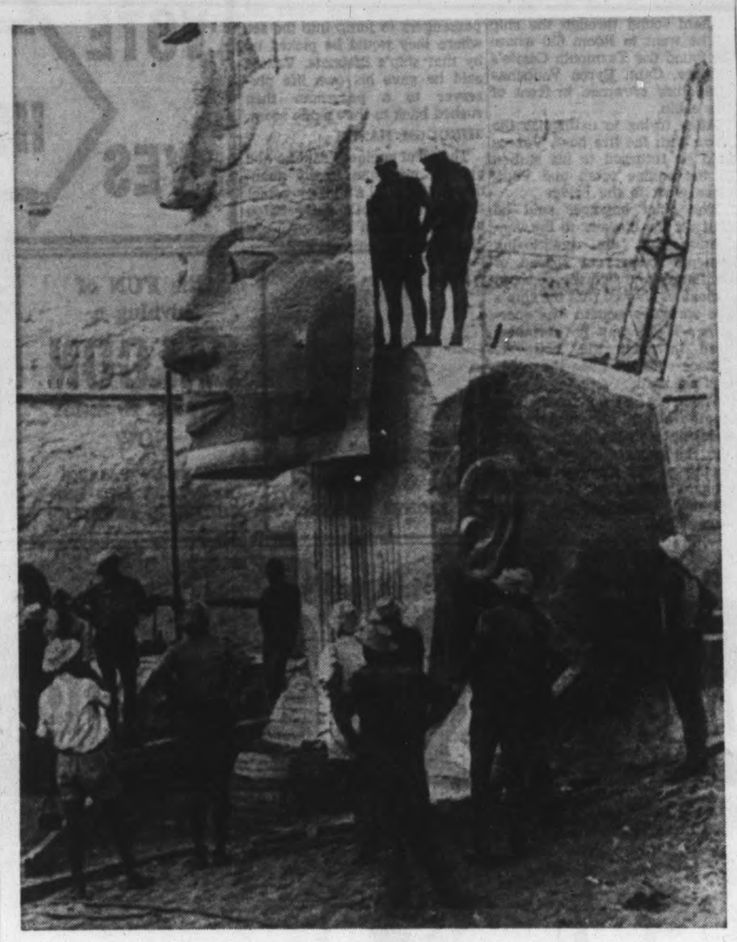

King-Size Face Saving

Engineers spare no effort to save face of King Rameses II, ruler of Egypt 3,000 years ago. Stone head from temple at Abu Simbel is being moved to higher ground in massive international operation to save this and other works from rising waters of the Nile River. Lake forming behind Aswan dam will cover this once-sacred ground.—(AP)

Artists Sadly Lacking

TORONTO (CP)—There may not be enough Canadian artists available to perform in the cultural centres springing up all over Canada as outlets for home-grown talent, it was suggested Monday.

"This country is building centres for the performing arts in all directions, but no one has yet given precise thought as to what we shall fill them with," said Dr. Arnold Water, director of the faculty of music at the University of Toronto.

He made the statement to the Ontario Legislature's select committee on youth in support of a proposed "high school of music" that would divide its time between local and academic studies.

NO THOUGHT

In an interview later, Dr. Walter said no one has really given any concentrated thought to the relationship between the training of artists and the growing demand for them.

Centres for the performing arts in future may have to bring in large numbers of artists from outside the country.

SCANDALOUS

He also criticized the teaching of music in elementary schools as "scandalously bad" in Ontario. At fault was the educational philosophy which required a single classroom teacher to teach all subjects.

"When it comes to music this is completely nonsensical and idiotic, because teachers must teach something of which they know nothing."

Playing Ancient Gnome

72-Year-Old Brennan Reveling in New Role

By BOB THOMAS

HOLLYWOOD (AP) — Walter Brennan, one of the last of a great generation of chracter actors, is still going strong enough at 72 to play a dual role as tycoon and 900-year-old gnome.

"This is the toughest job of my career," said Brennan of his roles in The Gnomobile. It was clear that he was enjoying every minute.

Brennan arrived for lunch in his guise as Tycoon, and he was elegantly tailored and springy of step.

AGING MAKEUP

His gnome garb is something else again. He is laden with aging makeup that requires an hour to apply. Camera magic reduces him to one-third his normal size, and he leaps about like a—well, like a gnome.

Obviously there is plenty of life in the man who won three of the first five Academy Awards for supporting actor (Come and Get It, 1963; Kentucky, 1938; The Westerner, 1940). He and Donald Crisp survive among the character men who have won the Oscar. Joseph Schildkraut, Thomas Mitchell, Charles Coburn, Barry Fitzgerald, Edmund Gwenn and others are gone.

GREAT ONES GONE

While the early supporting Oscars went to mature players like the above, the prize often goes now to younger men: Red Buttons, Frank Sinatra, Jack Lemmon, Edmond O'Brien, Peter Ustinov, Anthony Quinn.

"Yes there's no doubt that character acting ain't what it used to be," said Brennan. "A lot of the great ones are gone, and there aren't many to take their places.

"You can't expect to find them in former stars. A leading man is always a leading man. And the young actors aren't willing to put in the time to study their craft. They want instant success."

AFTER FIRST WAR

Brennan started films right after the First World War, hustling the sets with a makeup kit that provided a variety of disguises.

Brennan hit his stride as a contract player for Samuel Goldwyn. He made eight films for Goldwyn and 40 loanout. The actor never concerned himself with billing, nor did he overcharge for his services. He figured to do his job with as much skill as he could muster, and that was plenty.

LONG SERIES

His long experience paid off in gold with The Real McCoys, which ran on television for six years. Last season he attempted another series, Tycoon, but it didn't survive.

Undaunted, he has filmed a pilot for another series, making it for his own company. The thought of the television grind doesn't faze him.

"Shucks, work is my hobby," he reasoned. "Without it, I'd die."

Three Named To Foundation

Three Greater Victorians have been appointed to the board of directors of the B.C. Cancer Foundation.

They are Rear Admiral J. C. Hibbard, named a vice-president, and directors Dr. A. B. Nash of North Saanich and Dr. H. M. Edmison of 77 Mt. Joy.

Moscow to Paris, Via Color TV

MOSCOW (Reuters) — Russia Monday transmitted a color television program by satellite to France for the first time.

The Soviet news agency Tass said the transmission, using the French secam color system, followed a series of technical tryouts through Molniya-1, the first of the Soviet Union's two communications satellites now in orbit.

France and Russia announced plans for a space co-operation agreement at the end of a visit here earlier this month by French Foreign Minister Maurice Couve de Murville.

The announcement stirred speculation the two countries might be aiming at a joint satellite communications project.

The French secam color TV system has been accepted by Russia and other Communist countries for use in Eastern Europe in preference to rival U.S. and West German systems.

Today's Moscow-Paris hookup opens possibilities of color TV systems being bounced across the European-Asian land mass from the Pacific to the Atlantic Coast.

Observers here believe that if France and Russia continue their co-operation in this field, they would form a formidable partnership.

ESQUIMALT SPORTS CENTRE
TUESDAY
10:00 a.m. ADULT SKATING
3:30 p.m. PUBLIC SKATING

CRYSTAL GARDEN
PUBLIC SWIMMING
TUESDAY
3:30 - 5:30
12:30 - 3:10
7:30 - 10 p.m.
WEDNESDAY
12:30 - 3:10
3:30 - 5:30
7:30 - 10:00

ARENA
TUESDAY
Skating
10:30—RECREATION
2 p.m.—TINY TOTS
4 p.m.—PUBLIC

Sands Funeral Chapels
Victoria EV 3-7511
Sidney 656-2932
Colwood GR 8-3821

Melrose CAFE 622 Yates
"Home of the Square Meal"
Two of Our TUESDAY SPECIAL DINNERS
Cream of Tomato Soup
Spanish Omelette with Buttered Toast ..... 85¢
Irish Lamb Stew with Egg Dumpling ..... 95¢
Vegetables
Roll and Bread with Butter
Pineapple Cream Pudding
Deep Peach Pie
Served from 11:30 a.m. to 8 p.m.
Open 24 Hours a Day

Another Arctic Safari Production

"NORTH OF THE SUN"
A FULL SOUND—FULL COLOUR WILDLIFE MOVIE FROM ALASKA
DEC. 1-2—8 P.M.
VICTORIA HIGH SCHOOL AUD.
Tickets: Adults 1:50, Children .75
On Sale at Victoria Sporting Goods

SEE
Over 100 Life-Size Josephine Tussaud Wax Figures of Famous People, in the Crystal Garden
ROYAL LONDON WAX MUSEUM
OPEN DAILY 9 a.m. to 5:30 p.m.
Sundays, 12 noon to 5:30 p.m.

HOLYROOD HOUSE
Excellent cuisine in the truly Scottish atmosphere of the
"SCOTIA" DINING ROOM
Featuring Scottish Steak Pie, Baron of Beef and sea foods
OPEN DAILY: Luncheon 12-2 p.m. Smorgasbord 5-8 p.m.
Reservations Phone 382-8333 2315 McBride Ave.
Two Minutes Drive up Douglas from Centennial Square

All Victoria Is Talking About
A NIGHT ON THE TOWN
Enjoy a Full Course Dinner
at the COACH and FOUR
STEAK HOUSE
Bastion Square
Nov. 30 - Dec. 4 Victoria Operatic Society Musical "RED MILL"
Dec. 6 - 11 Victoria Theatre Guild's Christmas Pantomime "ALADDIN"
and see from the best seats in the McPherson Theatre
Any Show for the Special Combination Price $4.75 per person
DINNER and SHOW included.
PLEASE RESERVE AHEAD 388-5832
Make Your Reservation for the Holiday Season at the COACH and FOUR

APPEARING ALL THIS WEEK

"GINA FUNES"
"Songs From the Heart"
Gina sings from Rock 'n' Roll to Puccini. Critics have acclaimed her outstanding voice and amazing versatility. She sings in Hebrew, Turkish, Italian, Spanish, Greek, Japanese, Yiddish, French and Russian.
NO COVER CHARGE
For Reservations Phone 386-7222
Mon., Tues., Wed. and Thurs. for those who just want an evening snack try our Buccaneer Sandwich $2.50 (After 9 p.m.)
OAK BAY MARINA RESTAURANT
Beach Drive

LAST 2 DAYS
BARBARA BARRIE BEST ACTRESS AWARD CANNES FILM FESTIVAL
"BERNIE HAMILTON IS SPLENDID!" —The New Yorker

"ONE POTATO, TWO POTATO"
Doors Open 6:45
2 Shows at 7 and 9
Feature 7:25 - 9:25
Adult Entertainment Only
FAX Cinema

DEAN JERRY MARTIN & LEWIS

TWO OF THE WACKIEST FILMS THEY EVER MADE!
• At 7:30 p.m. "LIVING IT UP" TECHNICOLOR
and
• At 9:15 "PARDNERS" TECHNICOLOR
Atlas

HURRY! ENDS WED.
CAESAR . . . SEES HER . . . AND SEIZED HER . . . THEN THE FUN BEGAN.
SIDNEY JAMES · KENNETH WILLIAMS · KENNETH CONNOR · CHARLES HAWTREY
JOAN SIMS · JIM DALE · AMANDA BARRIE
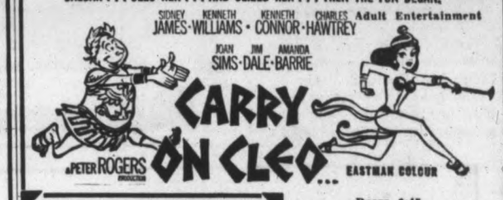
CARRY ON CLEO... EASTMAN COLOUR
Adult Entertainment
OAK BAY 2184 OAK BAY AVENUE
Doors 6:45
Complete Shows 7:00 and 9:00
Feature 7:30 and 9:30
Adults $1.00. Students 75c. G.A. 60c

THE JOLLY JAILER

ALEC GUINNESS
TODAY AND WEDNESDAY
"SITUATION HOPELESS—BUT NOT SERIOUS"
Doors 1 p.m.
Feature Starts at 1:10, 3:12, 5:14, 7:16, 9:20
Last Complete Show 5:50 p.m.
Royal A FAMOUS PLAYERS THEATRE

Peter Sellers Peter O'Toole
Romy Schneider
Capucine
Paula Prentiss
What's New Pussycat?
Adult Entertainment
EXTRA! Pink Panther Cartoon
Feature 1:10, 3:10, 5:10, 7:10, 9:20
Last Complete Show, 9:05
CAPITOL A FAMOUS PLAYERS THEATRE

LAST 2 DAYS
SEAN CONNERY
...more dangerously alive than ever!

THE HILL
ADULT ENTERTAINMENT ONLY
EXTRA National Film Board Presents ABOVE THE HORIZON At 3:20, 6, 8:40 in Color
AND — DIRECT FROM RINGSIDE
CLAY vs. PATTERSON
FIGHT PICTURES
AT 1:00, 3:40, 6:20, 9:00
ODEON
Doors 12:50
THE HILL at 1:15, 3:55, 6:40, 9:20

STARTS THURSDAY
STEVE McQUEEN
ANN-MARGRET
A MARTIN RANSOHOFF PRODUCTION THE CINCINNATI KID METROCOLOR
ADULT ENTERTAINMENT

NIAGARA LOANS
ALWAYS THERE WITH READY CASH FOR ANY GOOD REASON
for home repairs and refurnishings
◇ to pay overdue bills ◇ car repairs
◇ for unexpected expenses.
$50.00 to $2,500.00 OR MORE
GUARANTEED PROMPT, COURTEOUS SERVICE
1032 Yates Street, 384-9394 660 Fort Street, 384-5365
DUNCAN: 110 Craig Street 748-818
COURTENAY: 331 - 5th Street 334-3191
NANAIMO: 460 Wallace Street SK. 5-4497
NIAGARA FINANCE COMPANY LIMITED
NF65-B

VICTORIA MEMORIAL ARENA
Dec. 15 Through Dec. 18
4 NIGHTS 1 MATINEE
Wed. and Thurs., 8 p.m.
Fri. and Sat., 8:30 p.m.
Saturday Matinee, 2 p.m.
Metromedia presents THE EXCITING WORLD OF ICE CAPADES
Tickets On Sale at Eaton's and Memorial Arena 9 a.m. - 5 p.m. Daily
Reserved Seats 3.00 - 2.75 - 2.50 - 2.00
Children, 12 years and under, half price on Wednesday and Thursday Evenings and Saturday's Matinee.
SPECIAL
Eaton's customers may use their charge accounts at the Eaton Box Office. Just say . . . "Charge It."

VOS
Proudly Presents
"THE RED MILL"
by Victor Herbert
Stage Director: Allan Purdy
Musical Director: Howard Denike
at the McPHERSON PLAYHOUSE
Starting Tomorrow Night
Starting Tonight
'til Saturday, Dec. 4
Tickets at Playhouse Box Office

Newspaper Advertising Stimulates Buying

Engineer Tells Coast Guard Inquiry

Peculiar Flame Sparked Fire on Ship

MIAMI (UPI) — A peculiar colored flame in an empty stateroom touched off the fiery disaster of the cruise liner Yarmouth Castle which sank with the loss of 89 lives, the ship's chief engineer testified Monday.

The engineer, George Vazeos, testified for two hours as a Coast Guard board of inquiry reconvened its hearing into the Nov. 13 sinking of the Miami-to-Nassau liner in Bahamas waters 125 miles east of Miami.

FIRE REPORTED

An unidentified crewman, a ship's cleaner, reported to him about 10 minutes before 1 a.m. that there was a fire in Room 610, Vazeos told the three - man board of coast guard officers. The stateroom, located above the ship's kitchens, was vacant because it always was too hot for passengers.

Vazeos, a Greek - born U.S. citizen, said he rushed to the room and saw smoke coming from under the door. When he opened the door, he saw flames.

CLEAR, BRIGHT

"The flames were coming at me," he said, "but it was not like wood burning, which has a dark color. This was clear and very bright.

"It was sort of like a liquid burning. I can't say what exactly. It was not like oil."

Zazeos said he pulled a fire hose out of corridor station and handed it to another crewman to operate but water from the hose failed to extinguish the blaze.

HEARD ALARM

The chief engineer said he heard the general fire alarm system sound through the ship as he went to Room 610 where he found the Yarmouth Castle's skipper, Capt. Byron Voutsinas and other crewmen in front of the cabin.

After trying to extinguish the blaze with the fire hose, Vazeos said he returned to his station in the engine room and Voutsinas went to the bridge.

The chief engineer said he shut off the blowers to the ventilation and air conditioning systems to prevent spread of the flames and said engine room indicators showed that the ship's fire sprinkler system was operating. There was no sprinkler head in cabin 610, however, Vazeos said, because the room was not used.

The engineer testified at length about his movements checking both the engine room and the progress of the abandoning of the ship by its passengers and crew. A total of 461 of the 550 persons aboard were saved.

At one time, he testified, he saw about 50 passengers—some of them naked and others clad in flimsy nightclothes—huddled at the stern of the ship because remaining lifeboats were afire.

He said the captain of the rescue vessel Bahama Star was shouting across the water for passengers to jump into the sea where they would be picked up by that ship's lifeboats. Vazeos said he gave his own life preserver to a passenger then rushed back to the engine room.

THROUGH HATCH

The chief engineer said he and another crewman finally abandoned the blazing vessel through the pilot's entry hatch on the starboard side.

He said they were picked up by a lifeboat which carried Voutsinas. The Yarmouth Castle skipper ordered the lifeboat to circle the blazing hulk twice in an effort to sight additional survivors before proceeding to the Bahama Star, Vazeos said. He said none could be seen and this was the last lifeboat to leave the hulk before it sank.

VOTE YES FOR HOSPITALS
Inserted by the Greater Victoria Hospitals Council

See LIONEL WALTER
the FUN of owning a FALCON IS YOURS TO ENJOY NOW
TRADE-IN VALUES ARE TOPS AND THE CHOICE IS TERRIFIC!
AT Peter Pollen FORD
YATES AT COOK
EV 4-1144

Matchbox Kit

Ban on Spy Radios?

LONDON (Reuters) — A government department said Monday it would investigate a matchbox spy radio which any amateur James Bond can buy in Britain.

A spokesman for the General Post Office, the department controlling radio and television, said it is considering a ban on the devices.

The "micro - bug" — a tiny radio transmitter capable of relaying conversations up to 100-yards—can fit into a matchbox or a packet of cigarettes.

The Daily Mail says the matchbox spy, "the most sinister device yet produced for snooping," could be bought for £185 ($555) or rented for £20 ($60) a week.

Apples Not Wanted

Recruits at Britain's Raleigh Navy Training Base at Torpoint bring no apples to keep doctor away. She's Surgeon-Lieut. Valerie Marvin, 28, attractive blonde from London, who examines all new recruits at base—about 150 weekly. "After initial surprise they just accept me," she says. —(AP)

Victoria's Cadboro Bay was named after the Hudson's Bay Company brigantine schooner Cadboro.

Our Alouette A Real 'Star'

OTTAWA (CP) — Canada's Alouette II satellite has been given a perfect performance record so far by defence research board controllers here.

"Alouette II is behaving perfectly," one controller said Monday. "Up to now the satellite is doing all the jobs it was supposed to do."

Sunday night's launching of Canada's second satellite into an almost perfect orbit aboard a Thor-Agena B rocket from Vandenberg Air Force Base, Calif., evaporated a week of tension in which the launch was postponed three times.

ALREADY AT WORK

Together with quick reports from stations in the Canadian Arctic, Alaska and England, scientists here already have four hours of signals to analyse, says controller Dave Boulding, 31.

The first time the 320-pound satellite passed within receiving distance of the national capital was around 9 a.m. EST Monday.

Results of the signal analysis are not completely known. Many of the signals transmitted by Alouette II are similar to those coming from Alouette I, in orbit for 38 months. The analysts are trying to find new facts, Mr. Boulding said.

The satellite's radar-type signals are converted into photographic film images. Signals received by 13 stations around the globe are recorded on magnetic tape and mailed, mainly to Ottawa.

The stations are in the Canadian Arctic at Resolute Bay, five in the U.S., including one in Alaska and one in Hawaii, Chili, Equador, England, Nigeria, South Africa and Australia.

The satellite passes over Ottawa four times a day, providing a total of about one hour of signals here.

Why Good Parents Have "Problem" Children

Do you ever lie awake wondering why your daughter is so selfish, your son such a rebel? Do you think you may be too strict — or too easy? See December Reader's Digest for answers to questions that worry many parents. You can also check your "Good Parent Rating" in 5 important areas! Get your copy of December Reader's Digest today.

North Quadra
Florist and Garden Centre
1st ANNIVERSARY
and
CHRISTMAS OPEN HOUSE
WED., THURS., FRI. — DEC. 1, 2, 3
8 A.M. TO 11 P.M.
SAT., DEC. 4, 8 A.M. TO 6 P.M.
3995 Quadra, at McKenzie Ave.

"Now quit talking about government pensions in every huddle. Let the Imperial Life man call the play for you after the game."

Take up where government pension and other benefits leave off. To make sure *your* pension and protection requirements are covered, see an Imperial Life man.
IMPERIAL LIFE covers you for life
Telephone EV 2-8189 for J. D. Chow • L. Entwistle • E. R. Lloyd
H. A. Nichol • G. H. Williscroft
Branch Manager—D. A. B. Hall
Life, Pension, Health and Accident Plans on an Individual and Group Basis

Woodward's & Westinghouse

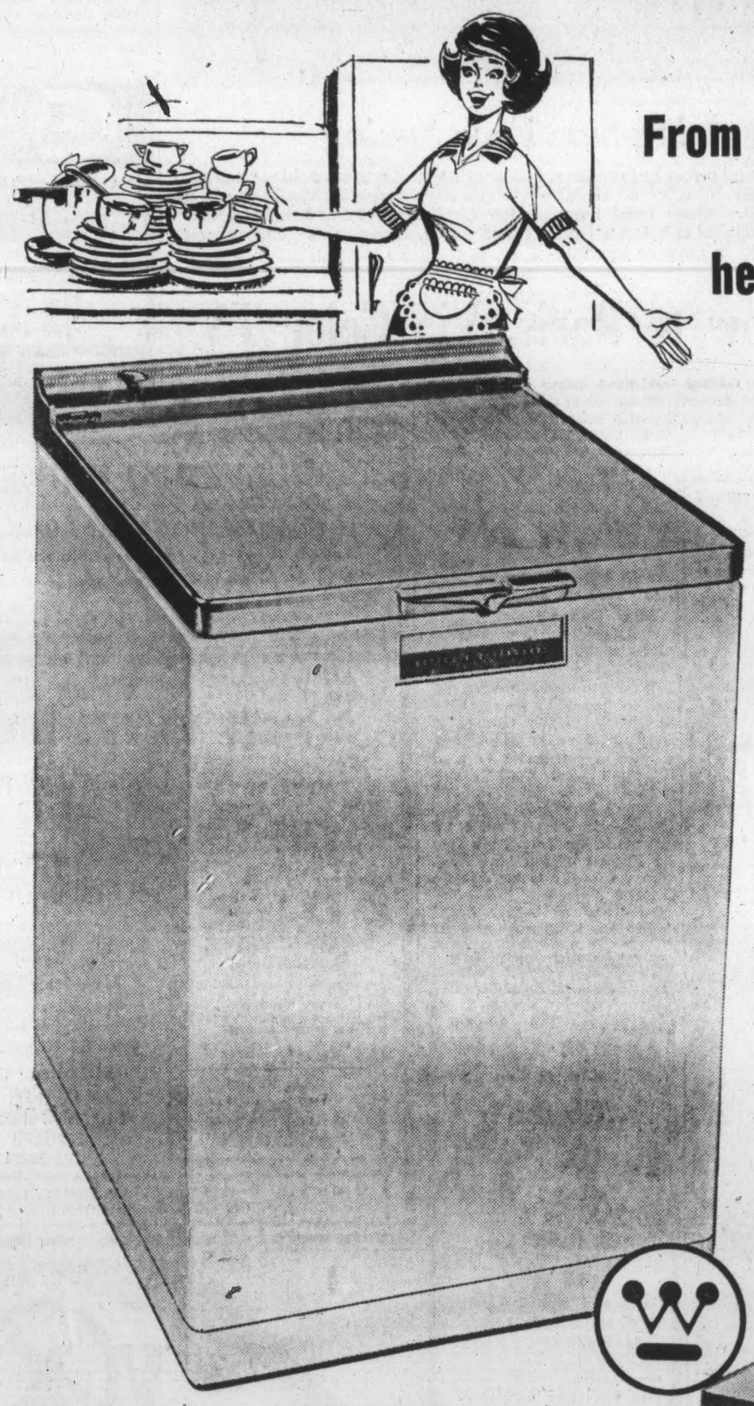

From Christmas on, put an end to her dishwashing drudgery

Westinghouse Economy Portable Dishwasher

This handy roll - around model washes dishes for about 3c per load, and holds a complete table setting for 10. No pre-rinsing is required. Your choice of settings—2 washes and 3 rinses, or rinse and hold. Cycle stops when lid is lifted. There's a special plate-warming setting, too. No installation is required. It operates anywhere you have a sink and an electrical outlet.

SALE PRICE
198.00
No Down Payment
Terms: 10.00 Monthly

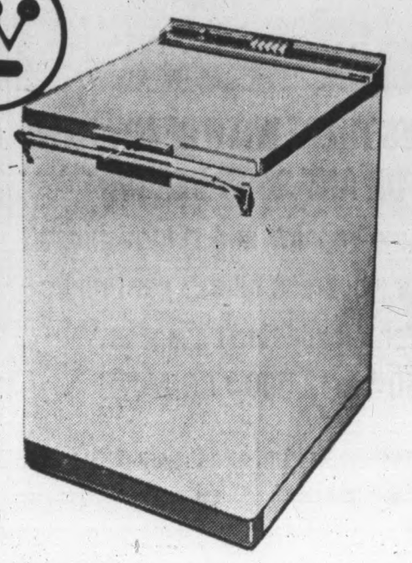

Westinghouse Built-In Model

The ultimate in streamlined built-in design. Power turret wash action provides 100% coverage to both top and bottom racks, stainless steel wash arm. Glide-out racks, extra large, full width silverware basket. Clear final rinse for spotless drying. 24" wide, 34¼" high, 25¼" deep.
SALE PRICE 298.00
NO DOWN PAYMENT
Terms: 15.00 Monthly

Woodward's Mayfair Phone 386-3322; Outside Victoria, Zenith 6544 (Toll Free). Store Hours: 9:30 a.m. to 6 p.m. Evening Shopping Thursdays and Fridays 'til 9. Open Mondays until after Christmas.

Variety is new in furs. At least seven colors in fox, including the cross are featured in fashion furs this year. This is a fluffy cross-fox in a cuddle wrap coat by Lily Dache. The cross is long-haired pelt somewhat similar to silver with a reddish tinge.—(CP Photo)

Married Nurses

Lift Ban

OTTAWA (CP) — A ban on married nurses-in-training has been partially lifted by the Ottawa Civic Hospital, Canada's second-largest nursing school.

The hospital board of trustees approved a policy of permitting student nurses to marry in the final year of their three-year course. Still under consideration is the question of accepting applications to begin training from married women.

The board also decided married third-year students may continue studies until the fifth month of pregnancy. After having her child, a student nurse would have to apply for re-entry within two years.

★ ★ ★

Miss Jean Milligan, assistant director of the Civic in charge of nursing, told the board that the new regulations will reduce the number of dropouts and "secret" marriages.

"I think it will encourage some girls to enter the profession and others to delay marriage until their third year of study," she said.

The Civic's school is second in size to that of Vancouver General Hospital.

Clubs

ST. GEORGE'S GUILD

The regular meeting of the St. George the Martyr Parish Guild will be held in the lower hall at 2 p.m. on Thursday, Dec. 2.

★ ★ ★

CARNE REBEKAH

Carne Rebekah Lodge, No. 45, IOOF. Business meeting will be held on Thursday, Dec. 2 at 7:30 p.m. in the Oddfellows Hall, 1323 Douglas Street.

Mr. and Mrs. W. Melville McCurdy of Vancouver, announce the engagement and forthcoming marriage of their daughter, Norma, to Mr. William Edward Selwood, son of Mr. and Mrs. William Selwood of Victoria. The wedding will take place at 2:30 p.m. Monday, Dec. 27, at St. Philip's Church, Vancouver.

Donates Birthday Dollars

Mrs. Alex Gillespie, who celebrated her 80th birthday recently, didn't keep one of her gifts long. Relations and friends gave her a dollar for each year of her life. She's donated the gift to the Women's Auxiliary of the Canadian National Institute for the Blind, Victoria Branch, of which she's been an active member for many years.

VOTE YES FOR HOSPITALS

Inserted by the Greater Victoria Hospitals Council

Newspaper Advertising Stimulates Buying

SOCIAL AND PERSONAL

The forthcoming marriage is announced of Margaret Joan, daughter of Mrs. Lendrum, 247 Government Street and the late Mr. Charles E. Lendrum to Randolph Stephen Harrison, eldest son of Mr. and Mrs. Stephen Harrison of Vancouver, B.C. The wedding will take place on Tuesday, Dec. 28 at 7:30 p.m. in St. Matthias' Church with the Rev. Angus Cameron of Lundavra officiating.

★ ★ ★

Surprise Shower

Phi Eta Chapter, Beta Sigma Phi, entertained recently in honor of Miss Linda Shrive, bride-elect, at a surprise miscellaneous shower at the home of Miss Mary-Ina Bryant, Esquimalt Road. A pink carnation corsage was presented to Miss Shrive. Guests were Mrs. M. Thyne, Mrs. C. Bosence, Misses Dawne Wooten, Sylvia Pilser, Diane Crowe, Joyce Chope, Mary-Ina Bryant, Gloria Laurie, Glenda White, Ginny Martin and Grace Adamson.

★ ★ ★

To Marry Dec. 18

Mr. and Mrs. K. L. Roach, 3958 Olympic View Drive, announce the forthcoming marriage of their daughter, Anita Gay, to Mr. Kenneth Edward Buxton, eldest son of Mr. and Mrs. K. E. Buxton, 304 Brunswick Place. The wedding will take place at 7:30 p.m. Saturday, Dec. 18, in St. Saviours Church.

Guides Celebrate 50th Anniversary

The 50th Anniversary celebrations held recently at the Oak Bay Guild Hall were simple and impressive to young and old alike. It was a nostalgic occasion for the group of ex-commissioners and Guiders of the company, together with ex-Guides among the parents who attended.

The 1st Company was originally 4th Victoria (Gonzales), founded in the year 1915 under Miss Hilda Leighton, one of the girls who attended the original Crystal Palace Rally in 1908. Standing behind Guiding in those days were the IODE Chapters and special mention should be made of the late Mrs. Curtiss Sampson and the Gonzales IODE whose influence had much to do with making this company the oldest continuously operating company in Victoria.

Miss Catherine Anne Wing, a recent arrival from England, took over the company a year ago as captain and has ably carried on the tradition. The first captain was a Miss King, later Miss Nora Hunter took over with, according to Mrs. Kyrle Symons, who joined the company in 1920, Miss Aline Stewart-Williams as lieutenant.

Mrs. Geoffrey Singleton, Brown Owl of 2nd Pack, a pack long associated with the company, prepared an account of the early history of the company. Mrs. W. S. Emmerton, Area Commissioner, added many points of interest concerning more recent activities. She also read congratulations from His Honor, the Lieutenant-Governor and from the provincial guide commissioner, Mrs. J. S. Kendrick.

Following this eight young Brownies from 2nd Pack presented the company with a new Canadian flag.

Three girls Kathie Bobiak, Elizabeth Barker and Sandra Smith had the honor of being the first to be enrolled as Guides in the company's 51st year.

Mrs. Keith MacDougall, whose connection with the company dates back to 1927 when she was a visitor to Victoria, presented a music box replica of the Guide Chalet to the company.

For Meat and Vegetable Loaf, combine ground cooked ham, cooked mashed potatoes, egg, cooked vegetables and ½ tomato sauce with mushrooms. Pack into loaf pan. Pour on remaining tomato sauce with mushrooms and bake.

Itch..Itch ...I Was Nearly Crazy

Very first use of soothing, cooling liquid D. D. D. Prescription positively relieves raw red itch—caused by eczema, rashes, scalp irritation, chafing—other itch troubles. Greaseless, stainless. 4½ trial bottle must satisfy or money back. Don't suffer. Ask your druggist for D. D. D. PRESCRIPTION

Advt.

enjoy a new hat with the money you save on Carltons dry cleaning

The price of a new hat or hair-do – that's how much you can save when you dry clean all your family's clothes at Carltons Cleaning Carousel. For only $2.50 you can dry clean as many as ten or eleven garments in one load. Only forty-five minutes later they're all as clean as you could wish. Try money-saving Carltons dry cleaning *today*. And remember ... at Carltons you can do it yourself or we'll do it for you!

CARLTONS CLEANING CAROUSEL

Sample Load: 2 lady's suits, 2 men's sweaters, 1 man's cardigan, 1 lady's housecoat, 1 pair lady's slacks, 1 lady's pleated skirt. Regular cleaning about $12.85. Carltons price: $2.50 YOU SAVE $10.35

Sample Load: 2 lady's sports jackets, 2 girl's pleated skirts, 3 lady's skirts, 1 child's wool dress, 1 baby's coat, 1 pair girl's slacks, 1 lady's knitted suit. Regular cleaning about $10.65. Carltons price: $2.50 YOU SAVE $8.15

Sample Load: 1 lady's coat, 1 pair stretch pants, 1 girl's quilted housecoat, 1 man's jacket, 1 man's cardigan, 1 lady's pleated skirt, 1 child's pleated skirt, 1 pair youth's slacks. Regular cleaning price about $11.35. Carltons price: $2.50 YOU SAVE $8.85

A902-5R SATISFACTION GUARANTEED OR MONEY REFUNDED

2 LOCATIONS TO SERVE YOU IN VICTORIA

OPERATED BY NELSON'S NEW METHOD

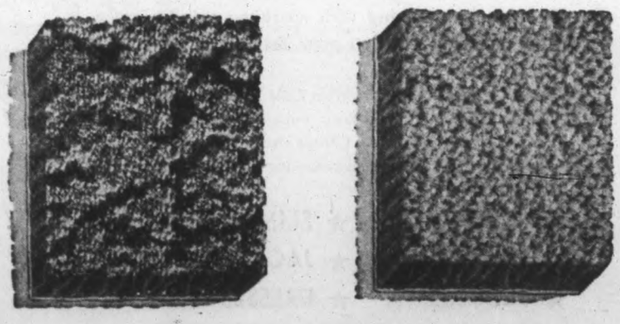

Come and see our enormous choice of 74 different Harding Carpets made with Acrilan

That's a lot of choice. For instance, there are 17 different golds. 18 greens. 17 beiges. Just to mention a few. Plus 7 different styles and qualities.

More choice than anyone else can offer you. But that's not all.

Harding Carpets' thick, springy pile of Acrilan acrylic fibre looks and feels like luxurious wool broadloom. Gives you better value at lower cost. And it's mothproof, mildewproof and non-allergenic.

HOURIGAN'S CARPETS AND LINOS LTD.

Victoria's Widest Selection of Floor Coverings

715 PANDORA—near City Hall — EV 6-2401

IRISH LINEN STORES LTD.

An Ideal Shop to Purchase

Gifts

AT LOW, REASONABLE PRICES

For Both Home and Abroad

CALL AND SEE THE FOLLOWING:

White hand drawn Percale Pillow Cases. Boxed in pairs. Per pair $2.75

White hand-embroidered Pillow Cases. All assorted neat patterns. Boxed in pairs. Per pair $2.75

White hand-embroidered Pillow Cases. Large assortment, superior quality. Boxed in pairs. Per pair $3.50 $3.25 $2.95

White hand-embroidered Pillow Cases with neat cross-stitch in colors. Pink, blue, mauve. Per pair, boxed $2.95

Ladies' hand-embroidered linen handkerchiefs. Largest assortment in town. From, each ..... 50¢ to $2.50

Men's Irish linen handkerchiefs in plain or initials. Each from ..... 50¢ to $1.50

Large Assortment of Irish Linens of Every Description

INSPECTION CORDIALLY INVITED

SEE OUR WINDOWS

IRISH LINEN STORES LTD.

1019 GOVERNMENT ST. · Phone EV 3-6812

Gibson's

Pre-Christmas Quality

• COAT
• SUIT and
• COSTUME SALE

SAVINGS UP TO ½ OFF

Reg. $49.95 to $249.00

SALE PRICED $36.85 to $129.85

ON SALE AT

THE GIBSON GIRL

1211 DOUGLAS

AND

GIBSON'S LADIES' WEAR

708 VIEW ST.

Women's Auxiliary to Matson Lodge will hold its annual Christmas bazaar from 2 to 4 p.m., Dec. 4, at the Lodge. Mrs. A. C. Wurtele, past president, will officiate at the opening. Mrs. J. Haddon, president, is general convener. Special attraction will be a miscellaneous stall featuring work done by the guests at the Lodge and it will be convened by Mrs. J. Vellacott and Mrs. C. P. Kerridge. Displaying some of the work are, from left to right, Mrs. Vellacott, holding stool made by her husband and herself; Brigadier G. M. Bradley and Mrs. Kerridge with hooked mat.

ANN LANDERS

Dear Ann Landers: Last night my husband and I joined another couple for dinner at a very good restaurant. A teen-age couple and their baby were at the next table.

Midway through our meal I was horrified to see the young mother unbutton her blouse and proceed to breast feed her child right there in the dining room.

Two boys about 14 and 15 years old, were seated at the next table with their parents. They didn't take their eyes off the nursing mother. Their parents finally changed seats with the boys so they would not be facing the "floor show."

I expressed the opinion that nursing a child in public was in very poor taste. No one at our table felt as strongly as I did. Am I old-fashioned, crazy or what? — ALL ALONE

Dear All: You are NOT alone. I'm with you. The person in charge of the dining room should have shown the mother to the ladies lounge. People who don't know better need to be told.

★ ★ ★

Dear Ann Landers: A recent column about fathers preferring male offspring to females goaded me into writing my first letter to Ann Landers.

Why do so many people assume that fathers want sons and not daughters? This theme has been driven into the ground on TV, in the movies, in jokes, novels and daily conversations —and it just isn't true. Many families yearn to have a girl and they get boys, boys, boys, and more boys. But we never hear about THEM.

My husband tells me that very few men care one way or the other. He says the "I want a son" routine is a little game the boys play. Any psychiatrist will tell you that the father-daughter bond is stronger than the father-son bond. Fathers may respect their sons but they adore their daughters.—MOTHER OF BOTH

Dear Mother: I've received a bale of mail on this subject and one little poem keeps cropping up—about 3,000 times. I'd like to pass it along.

"A son is a son until he takes a wife."
"A daughter is a daughter all of her life."

★ ★ ★

Dear Ann Landers: I was widowed when I was in my late twenties. I have been married to my second husband for 18 years. They have been the happiest 18 years of my life.

About a year ago an interesting and lively couple with three children bought the home next door. The woman is attractive and 15 years younger than I am. (I am 50.)

At first I thought I might be imagining things but now I'm sure the neighbor woman is trying to throw me at her husband because she is interested in mine. She sets up situations so her husband and I will be alone and she tries to get my husband to help her mix drinks in the other room. Last night she said, presumably kidding, "If you ever get tired of Bob send him to me and take Harold."

Should I play dumb and continue to be friendly or would it be best to chop the friendship at once?—J.A.G.W.

Dear J.A.G.W.: Even without the problem you describe it's always best to be on a lukewarm invitation-only basis with your neighbors. Under the circumstances, however, I strongly recommend a subtle cooling and finally a permanent freeze.

Clubs

NURSING SISTERS

An "open house" for Nursing Sisters will be held at 3337 Richmond Road from 2:30 to 5 p.m. Wednesday, Dec. 1.

★ ★ ★

QUITA NICHOL SALE

Quita Nichol Auxiliary to Goodwill Enterprises for the Handicapped will hold a home bake and gift sale, Friday, Dec. 3, in the Goodwill Building.

LOW BACK PAIN

Is it hard for you to sit down, even harder to get up from a chair because of low back pain? Does this pain make work difficult, keep you from turning over in bed? This nagging, wearisome pain keeps thousands in misery. But here is good news for all such sufferers. Templeton's TRC's give the desired relief from such suffering quickly, pleasantly. Equally good for lumbago, back-ache, sciatica, leg pains, arthritic, rheumatic and neuritic pain. Get T-R-C's for fast relief. 85c, $1.65 at drug counters everywhere.

For extra fast relief, use Templeton's FLAME-Cream Liniment in the roll-on bottle externally, while taking T-R-C's internally. FLAME-Cream, $1.25 at drug counters everywhere. T-RC-11

Jansen-Shillito

To Live in Chilliwack

A pretty wedding took place at St. Michael and All Angels Church in Chemainus, when Rev. W. J. Hill, performed the double-ring ceremony uniting in marriage Maureen Lynn, daughter of Mr. and Mrs. Clifford Shillito, and Mr. Siegfried Franz (Fred) Jansen, son of Mr. and Mrs. J. F. Jansen of Sardis, B.C.

The church was decorated with chrysanthemums in autumn tones and Mrs. William McBeath presided at the organ.

The bride, given in marriage by her father, was lovely in a floor-length gown of peau de soie, fashioned on classic lines with lily point sleeves and full length train trimmed with lace. Her shoulder-length veil was held in place with a cluster of pearls and stephanotis and she carried a colonial bouquet of red roses and stephanotis.

Mrs. Nick Harder was matron of honor and Miss Carla Hill, bridesmaid were attired alike in floor-length gowns of royal blue brocade with floral headpieces entone. They carried cascades of white carnations.

Mr. Robert Nairn of Vancouver was best man, while Mr. William Heppner of Sardis and Alan Shillito, brother of the bride, acted as ushers.

A reception followed at the Royal Canadian Legion auditorium.

The bride's table was arranged by a great aunt of the bride, Mrs. James Syme Sr. The center of attraction was a pink and white four-tiered wedding cake simulating a cathedral, flanked by pink rose-buds in silver vases and tall white tapers. Toast to the bride was given by her uncle Mr. Edward Robinson of Nanaimo, and George Forsythe of Squamish acted as master of ceremonies.

For travelling the bride donned a two-piece suit of blue wool boucle, black accessories and white carnation corsage. On their return the newlyweds will reside in Chilliwack, B.C.

★ ★ ★

Out-of-town guests were Mr. and Mrs. J. F. Jansen, Mr. and Mrs. Nick Harder with Philip and Pauline, Mr. and Mrs. Wm. Heppner, all of Sardis; Nanaimo guests were Mr. S. Fairhurst, grandfather of the bride, Mrs. Winnifred Hill, Mr. and Mrs. Edward Robinson with Lynn and Susan, Mr. and Mrs. Toby Brown, Mr. and Mrs. Stan Fairhurst with Gordon and Donald, and Mr. and Mrs. J. Niven. Also attending were Mr. and Mrs. Fred Fairhurst with Beverly and Patsy, Victoria, Mr. and Mrs. Ron Yeske, Edmonton, Miss Carol Wakelin, Vancouver; Mr. and Mrs. Don Samuelson, Duncan, Mr. and Mrs. Geo. Forsythe and sons Robin and Mark, Squamish, B.C.; Mr. and Mrs. John Jansen, Steve, Bob and Terry, Chilliwack, and Miss Susan McBeath, Abbotsford.

AMY By Jack Tippit

"He should make a real CATCH for some girl . . . he's independently wealthy."

THE CORRECT GIFT FOR ANY OCCASION!

We Specialize in Gifts . . . to add excitement to your gift-giving no matter what the occasion.

Choose from an exquisite array of gift merchandise from the superbly beautiful to the amusingly comic. A visit to the Blue Window will convince you that your gift choice will be perfect, when you choose it here!

FLORALITE CANDLE HOLDERS
Italian colored glass candleholders complete with candles and artificial flower trim. Ideal gift for Christmas at only, per pr. $3.00

You Are Welcome to Come in and Browse

Blue Window Gift Shop
Victoria's Most Fascinating Gift Shop
1607 Douglas Opp. Centennial Square EV 3-5815

AN OMEGA FROM BIRKS
...ONE OF THE FINEST GIFTS

The new waterproof Seamaster watch contains a supremely accurate 24 jewel self-winding movement. After only a few hours on the wrist a reserve winding power of 48 hours is stored and maintained. Every wrist motion serves to keep the watch fully wound. The unbreakable mainspring is at constant tension, thereby ensuring the most precise timekeeping performance. Each Omega is internationally guaranteed in 156 countries.

Stainless steel, 24 jewels. $110.00
Yellow top. 24 jewels $125.00
Also available with Calendar

Available on Birks Budget Plan—as low as 10% down—balance in convenient monthly payments.

BIRKS JEWELLERS

706 - 708 YATES ST. EV 2-4241

A MAN ALWAYS NEEDS
SHIRTS

Choose for your men in a man's store, and you can be sure he'll be pleased. If you like the choice, so will he, for every gift in our collection is chosen by men who know what makes men tick. Besides, we hear that the ladies love the service we lavish on them when they shop here!

ARROW OR HATHAWAY WHITE SHIRTS
Give him what he wants this Christmas. We have complete selection of dress shirts in a variety of collar styles and fabrics.
Priced from $5.00 to $8.95

We've stocked up on Canada's most popular sport knit the "GLOBETROTTER"
The luxurious blend of 80% orlon, and 20% wool, completely wash 'n wear. Long sleeve.
Priced at $7.95

BANLON KNIT SHIRTS
By Puritan or Leon de Paris in a host of colors, styles in long or short sleeves.
$8.95 to $11.95

MANY OTHER GIFT SUGGESTIONS TOO NUMEROUS TO MENTION

Jim Robertson Clothier
755 YATES 383-5412
1 Hour Free Parking at 700 Block or CIVIC PARKING TICKETS VALIDATED

BIRKS B·B

CULTURED PEARLS

PRE-CHRISTMAS SPECIAL OFFER

18 ONLY NECKLACE AND EARRING SETS

A gracious fashion for any occasion . . . feminine gift for any age. Birks are pleased to present this excellent value in lustrous graduated necklace and earrings, complete with a velvet presentation case.

39.50 set

(Clasp, 10kt. white gold; earrings, white gold-filled)

OPEN THURSDAY and FRIDAY TILL 9:00 P.M.

706 - 708 YATES ST. EV 2-4241

BIRKS JEWELLERS

GIFT TREASURES
from
GORDON ELLIS LTD.

Christmas gift-giving time is approaching . . . and our store is brimming with sparkling gift ideas for every feminine name on your list!

This is the time to visit Gordon Ellis Ltd., just when the new shipments have been unpacked and placed on display in full array. Choose from exciting imports that will thrill the most exacting lady you know.

★ SKIRTS ★ SLIMS
★ SWEATERS ★ JACKETS
★ BLOUSES ★ DRESSES
★ SCARVES ★ COATS
★ HOUSECOATS—Viyella and Flannel

You Are Invited to Come in and Browse

GORDON ELLIS LTD.
"THE BRITISH WOOLLEN SHOP"

FORT STREET Between Douglas and Broad

BUDGET TERMS Available

FREE PARKING In the Civic Parkade

OPEN FRIDAY TILL 9 P.M.

Trapped Air Saves Skipper's Life

VANCOUVER (CP)—A Vancouver tugboat captain went down with his vessel when it sank in Vancouver harbor Sunday, but he managed to break a cabin window and swim safely to the surface.

However, a companion is missing and presumed drowned.

John Stad, 40, said he was trapped for 15 minutes in the cabin of his tug Tornado after it capsized in a rip tide while towing an oil barge and sank in 30 feet of water.

He credited an airlock in the cabin with saving his life.

"It gave me a fighting chance to smash a window and swim to the surface," said Mr. Stad who was rescued by another tug moments later.

Missing is Jack Boyle, 38, of North Vancouver. Mr. Stad said Mr. Boyle was standing in the door of the rear cabin moments before the sinking.

Mr. Stad said his tug was having difficulty towing the oil barge through the turbulent waters and radioed for assistance from the tug Service II.

Tom Turner, captain of the Service II, said he saw the whole incident.

"It was unbelievable. The tug was there one minute, gone the next. I didn't see Boyle or Stad, only the upend of the tug."

Skindivers searched for Boyle's body without success while the Tornado was raised and towed to a North Vancouver dock.

Montrealer Arrested for Sign

RIDGEFIELD, Conn. (AP)—Police said a 22-year-old Canadian and 17-year-old twin brothers from Pennsylvania were arrested on the estate of magazine publisher Henry R. Luct Sunday as they tried to erect a sign.

The sign said:

"Kill Luce. We're going to get him. Our country is wrong, wrong, wrong, wrong, wrong, wrong."

It was a duplicate, police said, of a sign that was found on the Luce estate Saturday.

Alan Chodos, 22, of the Montreal suburb of Outrtmont, a student at Cornell University, and Victor and Joseph Levin of Elkins Park, Pa., were charged with breach of the peace and released on $50 bond each. They are to appear in court Dtc. 27.

Luce, editorial chairman of Time, Life, Fortune and Sports Illustrated, was not at home, although his wife, former U.S. ambassador Clare Boothe Luce, was.

No nagging backache!

He used to be bothered by backaches and tired feeling. When he learned that irritation of the bladder and urinary tract can result in backache and tired feeling, he took Dodd's Kidney Pills. Smart man. Dodd's Pills stimulate the kidneys to help relieve the condition causing the backache and tired feeling. Soon he felt better—rested better. If you are bothered by backache, Dodd's Kidney Pills may help you, too. You can depend on Dodd's. New large size saves money.

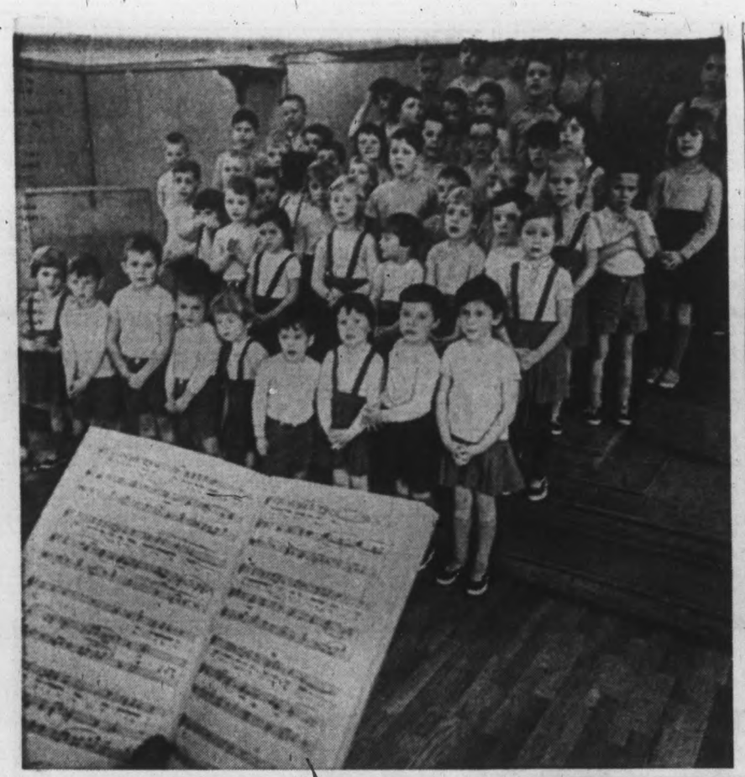

Vocal Youngsters

These youngsters, aged three to seven, will sing for OXFAM (Oxford Committee for Famine Relief) organized to train people of undernourished countries to produce more food. Wee Folks' Glee Club of St. Paul's Naval and Garrison Church will sing carols at 3 p.m., Dec. 18, for Lieutenant-Governor Pearkes and Mrs. Pearkes at Government House.—(Ian McKain)

CORNS Between Toes?

To quickly relieve and remove them, use the special size Dr. Scholl's Zino-pads for corns between toes. At Drug, Dept., 5-10¢ Stores.

Dr. Scholl's Zino-pads

JOLLY TIME POP CORN

POPS BETTER! TASTES BETTER!

AT YOUR GROCERS

safer? why?

Because Kotex napkins—and only Kotex—have *two* inner safety shields, plus moisture-proof side strips for complete protection. That's one reason. The other? Only Kotex comes in 4 proportioned sizes—Regular, Super, Slenderline, Maternity. One will be right for you. Try them. They're safer.

proportioned **Kotex** *napkins*

KOTEX and SLENDERLINE are trademarks of Kimberly-Clark of Canada Limited

Disease Hits Russian Cattle

MOSCOW (AP)—An epidemic of foot and mouth disease is spreading among Soviet Union cattle and officials have been punished for negligence, a Soviet publication reports. Pravda of the Ukraine says the council of ministers of the Ukraine found foot and mouth disease continues to spread "because of negligence and complacency."

Alert Bay was named after the British man-of-war HMS Alert.

PAGE THE CLEANER DRY CLEANING SPECIALS

LADIES' AND MEN'S **O'COATS** Beautifully dry cleaned and pressed. **$1.69**

SHIRTS Laundered REG. 30c **5 for $1.39**

DRAPES Chesterfield Covers Fresh, Crisp, Sparkling Clean **20% OFF**

CARPETS AND RUGS Cleaned like new. **20% OFF**

★ **SERVICE** ★ **PAGE THE CLEANER GIVES YOU**

★ One-Day Dry Cleaning
★ One-Day Shirt Service

at ALL CALL OFFICES INCLUDING SATURDAY

Open Daily 7 a.m. to 6 p.m.

PLUS Regular 3-Day Pick-up and Delivery Service

382-9191

NOW! FOR '66 FROM CHEVROLET

IN-BETWEEN SIZE-WAY OUT SPIRIT!

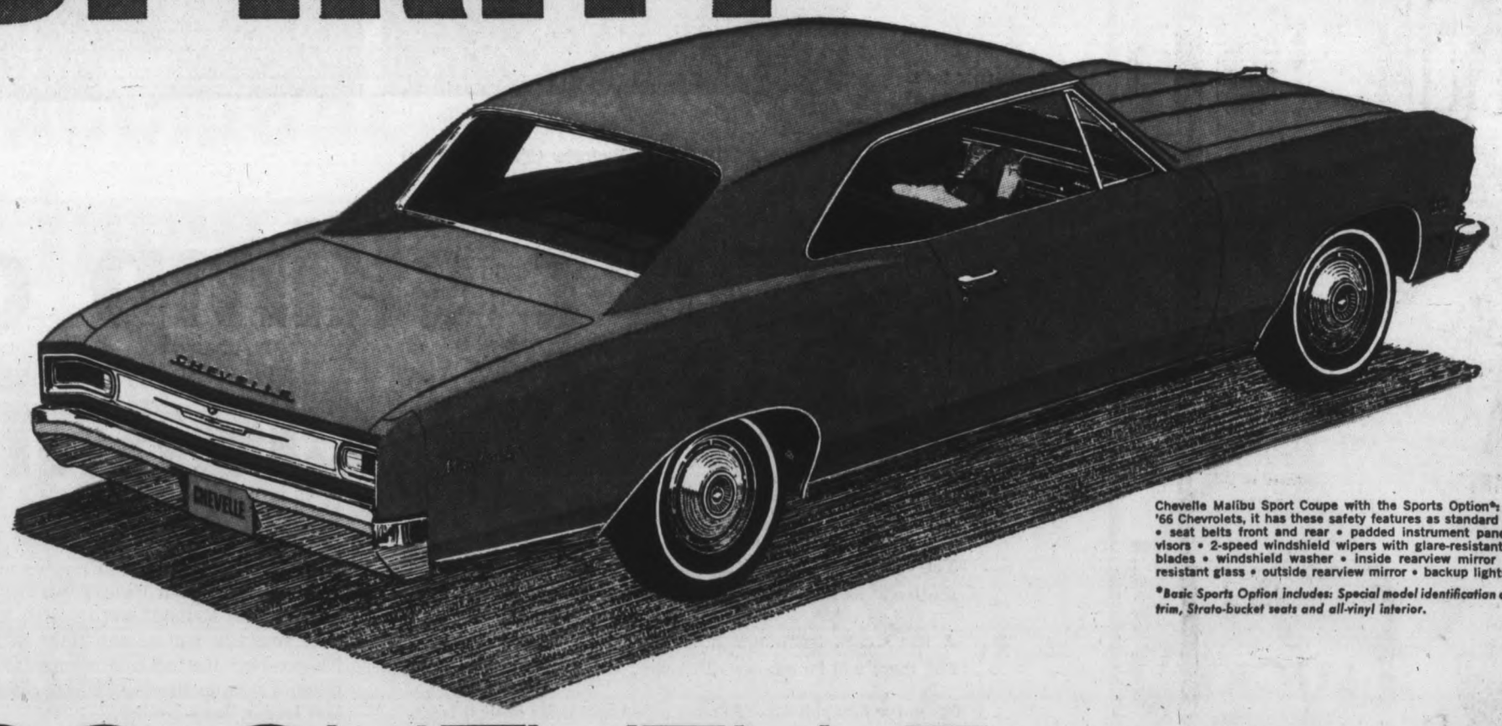

Chevelle Malibu Sport Coupe with the Sports Option*: — like all '66 Chevrolets, it has these safety features as standard equipment • seat belts front and rear • padded instrument panel and sun visors • 2-speed windshield wipers with glare-resistant arms and blades • windshield washer • inside rearview mirror of shatter-resistant glass • outside rearview mirror • backup lights.

*Basic Sports Option includes: Special model identification and exterior trim, Strato-bucket seats and all-vinyl interior.

'66 CHEVELLE

Just because Chevelle is an in-between size doesn't mean it's short of spunk, spirit or style. Far from it! It's packed with traditional Chevrolet quality, dependability and performance. No short cuts here! All '66 Chevelles have a new sculptured rear deck. Bold new rooflines. Luxurious new interiors. Broad new grille design. Look and see. And under the hood, it's all first class, too! For example, you can start with a 120-hp Six with a new 3-Speed fully synchronized transmission and move right up to the 275-hp V8 and you can choose 4-Speed or Powerglide transmissions.

Now here's a new idea from Chevelle: the Sports Option* for Malibu Sport Coupes and Convertibles that provides all the trimmings plus a greater choice of power plants. You can even get the 360-hp, 396-cu.-in. V8!

Finally, a word about some other personal choice equipment. Intriguing things like new thinline whitewalls, sporty wheel discs, Custom Air Conditioning and Positraction rear axle. Any or all can be yours for the ordering. Chevelle's waiting for you in nine different models. And we promise — there's one you'll want.

CHEVROLET

A GENERAL MOTORS VALUE

SEE THE NEW '66 CAPRICE • CHEVROLET • CHEVELLE • CHEVY II • CORVAIR • CORVETTE • AT YOUR CHEVROLET DEALER'S NOW!

L-266A

Authorized Chevelle Dealer in Victoria

MORRISON CHEVROLET OLDSMOBILE LTD.

3050 Douglas at Finloyson, Victoria — Phone 385-5777

Be sure to see Bonanza on the CBC-TV network each Sunday. Check your local listing for channel and time.

Temperatures Soaring

Chinooks Warm Cold Prairies

By THE CANADIAN PRESS

Frostbitten Prairie residents heaved collective sighs of relief as temperatures soared into the 40s under sunny skies Monday after a week in which the mercury had plunged to as low as 25 below zero.

Snow melted and water ran on roads and sidewalks in southern Alberta.

But relief from the cold in Alberta and Saskatchewan won't affect the frigid east for at least the next day or so, the weather man said, although he predicted sunny weather for Manitoba and a warming trend there for today.

FLOOD THREAT

The warm weather, if it continues east, may create flooding problems. Winnipeg had an 8.6-inch snowfall during the weekend, bringing the November total to 23.7 inches.

The heaviest weekend snowfall was at the Lakehead, where the biggest storm in 25 years dumped 17 inches of snow in the twin cities of Fort William and Port Arthur.

FAMILIES STRANDED

Five families were still unable to leave their homes Monday on the outskirts of Fort William, where supplies were being delivered by snow cruisers. Roads were impassable.

Elsewhere in Canada the weather picture was varied. In British Columbia a series of storms moving across the coast brought strong winds and heavy rains to coastal regions. Tofino on the west side of Vancouver Island had 5.96 inches of rain Sunday, a November record.

A warming trend with temperatures above normal was seen for most of B.C.

SPOTTY SNOW

Snow and cold gripped most of the country east of Manitoba. Spotty light snow, with heavy falls in the lee of the Great Lakes, fell throughout Ontario and Quebec Monday and more of the same was forecast for today. Temperatures ranged from the teens to low 30s.

Light sprinklings of snow dusted southern Ontario cities. A weak sun peered through clouds at Montreal and other Quebec centres. The cold at Montreal came after heavy rains Saturday had caused some basement flooding.

HEAVY IN U.S.

South of Ontario, damaging snowfalls clogged Buffalo, N.Y., Erie, Pa. and parts of Ohio. About 1,000 motorists were forced to find emergency shelter near Dunkirk, N.Y. Buffalo had eight inches of snow and 10 inches more was predicted.

In the Maritimes, scattered snowflurries mixed with rain Monday were predicted to continue today with perhaps lower temperatures.

* * *

Rain, Snow, Gales

Britain Struggles In Winters Grip

LONDON (AP) — Blizzards, gales, rainstorms and floods raked Britain Monday, piling snowdrifts up to 18 feet that isolated hundreds of farms in northern England and Scotland.

Most of Europe reported generally miserable conditions, with colder weather forecast.

Drifts blocked deliveries of fodder to snowbound cattle in northern Britian and farmers compared conditions with the winter of 1947, when many cattle perished.

For the first time in years, British railways cancelled their cross - channel ferry at Newhaven as gale winds swept the coast.

Torrential rain brought flooding in south and west England, Wales and east Anglia.

On the continent, stormy seas battered Italian coasts for the sixth straight day.

Rain and high winds swept Paris. Considerable damage was reported in French provinces because of the wind. Power poles were blown down at Rennes and sections of a roof of a post office near Lille were ripped off.

Bitter cold gripped Denmark, with temperatures plunging below zero and predictions for snowstorms.

Well before the opening of the Alpine winter season next month officials warned of the danger of snow slides after 20 inches fell during the weekend.

TRAFFIC AFFECTED

In West Germany, snow slowed traffic south of Munich but the rest of the country reported generally mild conditions.

Defecting Canine Shot Dead

BERLIN (AP) — East German guards shot and killed one of their watchdogs at the Communist wall Sunday when it broke loose from a chain and ran to the West, West Berlin police reported. The dog was one of many leashed to a kind of trolley - wire strung parallel to the border wall separating East and West Berlin. Somehow it got free and dashed toward the West Berlin district of Neukoelln. Sub-machine gun bursts killed it.

Mackenzie
IMPORTED GENUINE BRIAR
FILTER PIPES

REALLY PURIFY THE SMOKE

FROM $2.95
REPLACEMENT FILTERS 10¢ PER PACKAGE

The *Mackenzie* throw-away filter absorbs nicotine, tars, juices and other impurities to give you a mild, clean smoke. *Mackenzie* Filter Pipes are available in a wide range of shapes at your favourite tobacco store.

R & H PRODUCTS LTD. MONTREAL 9, P.Q.

Newspaper Advertising Stimulates Buying

Give Yourself a LUCKY BREAK

Grab yourself a LUCKY! A bold breed of Canadian beer... a man's beer... aged for premium flavour.. slow-brewed for man-sized taste!

free home delivery: phone
EV 2-6832 or EV 4-4179

This advertisement is not published or displayed by the Liquor Control Board or by the Government of British Columbia.

You pay good money for your clothes

Styles shown from Eaton's, Victoria (Fashion Floor)

don't skimp on the dry cleaning

You've bought a new suit. Smart, fashionable, expensive—and spotlessly clean.

A few weeks from now it will still look as good as new. But there will be one big difference.

From the day you take it home, unseen particles of dust begin to collect around the fibres. Dust attracts grime and shelters bacteria. Gradually it grinds its way in and the longer it stays the more damage it does. It weakens the weave, lessens the durability of the cloth.

Ordinary dry cleaning will remove most of this life-stealing dust and grime. But Daisy-Fresh Dry Cleaning (exclusive to Nelsons-New Method) will remove **all** of it. In effect, **every time** your new suit or any other clothing is dry cleaned by Nelsons-New Method it is restored to the same spotless condition it was on the day you bought it. It will **stay cleaner, last longer, keep fresher.**

So whatever you do, if you take pride in your wardrobe and want to protect your investment, don't skimp on the dry cleaning. Make it a promise to send your clothes regularly to Nelsons-New Method.

NELSONS

NEW METHOD

Specialists also in Executive Shirt Service, Home Laundry, Drapery Cleaning, Deep-Down Rug Cleaning, Fur and Cloth Garment Storage, Leather Cleaning.

5 LOCATIONS: Town & Country — Hillside — Shelbourne Plaza — 742 View Street—1015 North Park Street
For pick-up and delivery phone EV 4-8166

Christmas
COMES TO
SAFEWAY
Pure Mincemeat
Empress—For the tastiest pies and tarts, 43 fl. oz. jar
89c
Tomato Juice
Town House—A delicious appetizer, 48-oz. tin
3 for 95c
Seedless Raisins
Glenview Australian—or Town House—For Christmas Pudding, 4-lb. bag
95c
Cut Mixed Peel
Robinson's—For your Christmas Cakes, 16-oz. pkg.
49c
Gift Wrap
Perkins'—Assorted colors, Box of 3 26" rolls
2 boxes $1.49
S A F E W A Y
Prices Effective:
November 30 to December 4
In Your Victoria Safeway Stores
WE RESERVE THE RIGHT TO LIMIT QUANTITIES
SAFEWAY
CANADA SAFEWAY LIMITED

SAFEWAY

IT'S THE SEASON

Christmas Brilliants — Burbank—Bright tasty sugar candy, 14-oz. package — **39c**

Waldorf Assortment — Nutty Club, 14-oz. pkg. — **39c**

Candy Canes — Allen's—Package of 6 — **29c**

Boxed Chocolates — Lowney's Fifth Avenue, 1-lb. box — **79c**

Moir's Premier

1-lb. Box — **89c**

2½-lb. box — $1.89

Chocolate Biscuits	Cadbury's Assorted, 7-oz. pkg.	43c
Jewel Shortening	Special Offer. 3-lb. plastic	89c
Silverleaf Lard	Swift's 1-lb. pkg.	2 for 49c
Chocolate Sprigs	Hershey's 12-oz. pkg.	59c
Minute Rice	For casseroles. 14-oz. pkg.	49c
Jell-O Jelly Powders	Assorted. 3-oz. pkg.	6 for 69c
Corn Oil	Winston House—For salads, baking or cooking. 32-oz. bottle	79c
Breakfast Cereal	Kellogg's Sugar Frosted Flakes and "New Stars". 2 pkgs. banded	47c
Zee Family Napkins	White or Colored, pkg. of 60	3 for 49c
Kitchen Craft Foil Wrap	Heavy Duty. 18"x25' roll	59c
Dutch Cleanser	Special offer—14-oz. tin	2 for 49c
Sweetheart Soap	Special offer—4 reg. size bars	45c
Surf Detergent	"Square Deal" Giant pkg. — 97c; King Size	$1.59

MIX OR MATCH 'EM

TOWNHOUSE

★ Peas and Carrots
★ Cream Corn
★ Mixed Vegetables

Fancy, 15-oz. tin—Your choice — **7 for $1.00**

Apple Juice	Town House—Serve chilled. 48-oz. tin	2 for 79c
Cheese Slices	Berkshire, Canadian, Swiss or Pimento, 8-oz. pkg.	2 for 59c
Tuna Fish	Gold Seal Fancy—White flaked, 6½-oz. tin	2 for 59c
Cake Mixes	Mrs. Wright's—White, Chocolate, Spice or Yellow, 19-oz. pkg.	3 for 89c
Luncheon Meat	Swift's Prem—For cold plates, 12-oz. tin	2 for 95c
Toilet Tissue	Zee—White or Colored, Pkg. of 4 rolls	8 rolls 85c

Safeway Coffee — Special offer—All-Purpose Grind—Contains Colombian Coffees, 1-lb. bag — **69c**

Instant Coffee — Safeway—Delicious flavor. Special offer, 10-oz. jar — **$1.29**

Instant Chocolate Mix	Little Dipper. 2-lb. pkg.	65c
Green Peas	With Pearl Onions—Birds Eye, frozen. 10-oz. pkg.	2 for 59c
Green Peas	With Celery—Birds Eye, frozen. 10-oz. pkg.	2 for 59c
Green Beans	With Mushrooms—Birds Eye, frozen. 9-oz. pkg.	39c
French Maid Bleach	Special Offer. 64-oz. plastic	45c

Zippy Dill Pickles — Polski Ogorki—Crisp and crunchy, add zest to meals. 32-oz. jar — **39c**

Zippy Sweet Mustard Pickles	12-oz. jar	29c
Zippy Sweet Mixed Pickles	24-oz. jar	49c
Zippy Cucumber Chips	32-oz. jar	49c

Potato Chips — Lunch Box—Fresh and crisp, 9-oz. tri-pack box — **49c**

Lucerne Party Pride Holiday Fruit Ice Cream — Finest Quality. Rich and creamy. The Season's Favorite — **3 pint ctn. 59c**

Dream Whip	Dessert Topping Mix, 2-oz. package	29c
Apple Turnovers	Pepperidge Farms. 10½-oz. pkg. of 4	2 for 89c
Modess	Carefree. Box of 36	99c
J Cloth	Johnson & Johnson. Blue or Pink—Box of 12	59c
Liquid Detergent	Lux, 32-oz. plastic	$1.05

Christmas Baking Needs

All-Purpose Flour — Harvest Blossom—No. 1 Quality. Guaranteed Baking Results — **25 lb. bag $1.69**

Walnut Pieces	Glenview, Fancy Light. 16-oz. pkg.	79c
Flaked Brazils	Pine Tree. 4-oz. pkg.	41c
Flaked Almonds	Pine Tree. 4-oz. pkg.	47c
Corn Syrup	Crown or Karo. 2-lb. bottle	43c
Glenview Currants	Clean. 2-lb. pkg.	57c

Check and Compare . . . Your Total

Parkay Margarine Kraft. Top Quality. 2-lb. pkg. — **59c**

Raspberry Jam Empress Pure— Delicious on Toast. 24 fl. oz. tin — **55c**

Whole Kernel Corn Bel-air Frozen. Premium Quality. 2-lb. cello — **2 for 79c**

Apricots Town House, Halves— Australian, 28-oz. tin — **2 for 79c**

Sliced Peaches or Halves. Hunt's. 28-oz. tin — **3 for 89c**

Fish and Chips Captain's Choice, Frozen. 20-oz. pkg. — **49c**

Sweet Biscuits

David's—Coquettes, Roxy, La Salle, Chocolate De Luxe— Pack 'em in the Lunch Box—Reg. 43c pkg. **3 for $1.00**

Maraschino Cherries	—Town House 16-oz. jar	65c
Medium Shrimp	—Sea Trader, Medium, 4¼-oz. tin	63c
Cranberry Sauce	Town House or Ocean Spray, Whole or Jellied, 15-oz. tin	2 for 49c
Merry Makers	—Christies, 9-oz. pkg.	37c
Nalley's Dippers	—For entertaining. 6½-oz. pkg.	46c
Hot Buttered Rum Mix	—Langis, 16-oz. jar	89c
Robertson's Marmalade	—Assorted, 12-oz. jar	41c
Nuts and Bolts	—Tuffy's, 7-oz. pkg.	44c

Please everyone on your list with a **SAFEWAY GIFT ORDER**

In denominations of $2.50, $5.00, $7.50 and $10.00. Negotiable in any Safeway Store in Canada or the U.S.A.

This Week's Health and Beauty Aid Feature:

Carload Sale

LISTERINE

Antiseptic Mouthwash. 22-oz. bottle — **99c**

14-oz. bottle — **79c**

Skylark

Western Farms Loaf Fresh. 24-oz. sliced loaf — **32c**

Fresh Bread OVENJOY White or Brown, 16-oz. sliced loaf — **6 for $1.00**

Fruit Cake MRS. WILLMAN'S OLDE ENGLISH 3 lb. each — **$1.99**

Empress

Stuffed Olives Loose Pack. Manzanilla. 12-oz. jar — **49c**

Ripe Olives Town House Standard, 16-oz. tin — **32c**

Safeway Medium

Cheese Ontario Cheddar. So good on apple pie. Random cuts. lb. — **73c**

Sharp Club Cheese Safeway 16-oz. package — **83c**

Safeway Blue Cheese Delicious on crackers, lb. — **99c**

Lucerne Bonus Quality

Egg Nog

Rich, cream and eggs and spice so nice, all mixed and ready to pour.

Pint Carton **33c** — Quart Carton **59c**

Whipping Cream	Lucerne, ½-pt. carton	40c
Sour Cream	Lucerne, 10-oz. carton	29c
Cottage Cheese	Lucerne, Regular, Farmer Style or 2%, 16-oz. carton	27c

General Electric Outdoor

Christmas Light Strings

Brighten your home for Christmas. 14 sockets to a string. Each — **$1.98**

CHRISTMAS LIGHTS Outdoor Sparkle or Glow, pkg. of 4 — **79c**

Christmas Cakes

By Curtsy. Loaded with tender fruit. A Safeway Guaranteed Product

LIGHT		DARK		DARK ICED	
1 lb.	85¢	1¼ lb.	99¢	1½ lb.	$1.35
1½ lb.	$1.19	2 lb.	$1.49	2½ lb.	$1.95
3 lb.	$2.19	4 lb.	$2.85	5 lb.	$3.75

Taste Tells Choice Assorted

Green Peas

15-oz. tin. Reg. Price 2 for 35c — **2 for 27c**

Case of 24 — **12 for $1.49** — **$2.89**

Green Peas Town House Blended, 15-oz. tin	2 for 39c	12 for $2.29	Case of 24 $4.49
Green Peas Town House Sieve 4. 15-oz. tin	2 for 35c	12 for $1.99	Case of 24 $3.89
Green Peas Town House Sieve 3. 15-oz. tin	2 for 39c	12 for $2.29	Case of 24 $4.49

Prices Effective
NOVEMBER 30th TO DECEMBER 4th
In Your Victoria Safeway Stores
WE RESERVE THE RIGHT TO LIMIT QUANTITIES

food bill is lower at SAFEWAY

CANADA SAFEWAY LIMITED

SAFEWAY

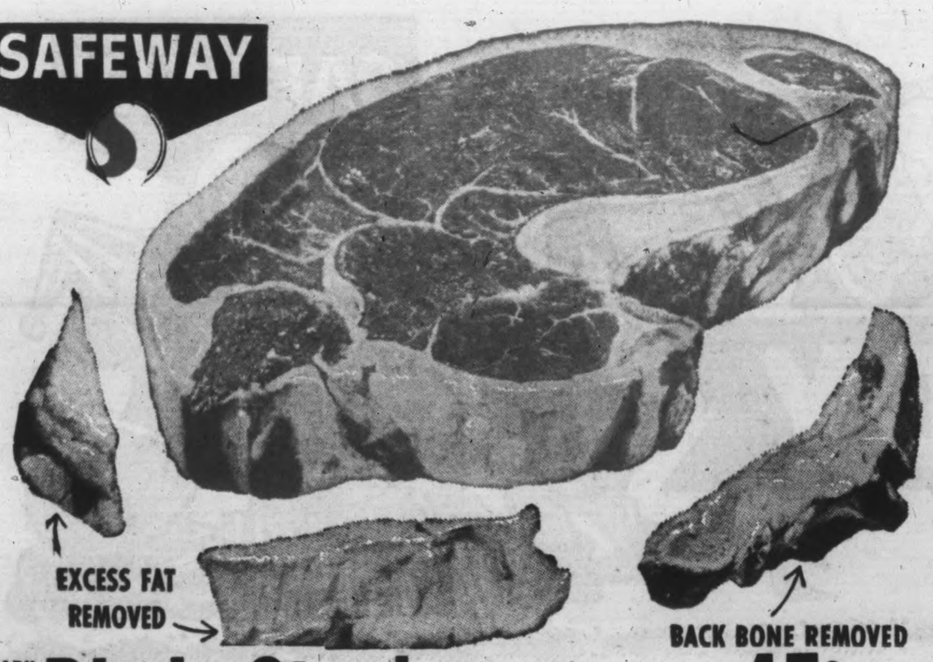

Safeway Baby Beef STEAKS

CHECK THE TRIM

Cut from Top Quality Government Inspected Beef, properly aged to ensure you of Tender Eating Safeway trimmed

Sirloin Club or Rib — Top Quality, Government Inspected, Canada Choice, Canada Good, ... lb. **79c**

BABY BEEF **Blade Steaks** Government Inspected—Canada Choice, Canada Good, lb. **45c**

BABY BEEF **T-Bone Steaks** Government Inspected—Canada Choice, Canada Good, lb. **89c**

Government Inspected
BABY BEEF **Porterhouse Steaks** Canada Choice, Canada Good, lb. **99c**

BABY BEEF **Sirloin Tip Roast** Government Inspected Canada Choice, Canada Good, lb. ... **89c**

BABY BEEF **Round Steak** Government Inspected, Canada Choice, Canada Good, lb. **75c**

BABY BEEF **Rump Roast** All Cuts—Government Inspected, Canada Choice, Canada Good, lb. **72c**

BABY BEEF **Pot Roast** Boneless and Rolled, Plate and Brisket, Canada Choice, Canada Good, lb. **55c**

BABY BEEF **Arm Bone Roast** Full Cut—Canada Choice, Canada Good, lb. **49c**

Fresh Canadian Lamb

Fresh Shoulder of Lamb Government Inspected—Whole or Half, lb. **49c**

Fresh Leg of Lamb	Government Inspected. Whole or Butt Half, lb.	85c
Fresh Lamb Chops	Government Inspected. Tenderloin End, lb	$1.09
Fresh Lamb Chops	Government Inspected. Rib End, lb.	98c
Fresh Lamb Shoulder Chops	Government Inspected. Blade Cut, lb.	79c
Fresh Lamb Shoulder Chops	Government Inspected. Round Bone Cut, lb.	85c
Fresh Breast of Lamb	Government Inspected. For Braising or Stewing, lb.	29c

SAFEWAY GUARANTEED MEATS

KAMLOOPS SHOW BEEF

Hindquarter Cuts and Standing Ribs are now fully aged and are offered for sale at your Neighborhood Safeway at NO INCREASE IN PRICE . . . Enjoy a Roast or Steak from this fully aged, flavorful, B.C. grown Beef.

Chicken Wings	Manor House Frozen Fresh Tray-Pack, lb.	43c
Chicken Livers	Manor House Frozen Fresh, 1-lb. plastic cup, lb.	49c
Cocktail Sausage	Bar-H Brand 1-lb. pkg.	83c
Cocktail Sausage	Bar-H Brand. Hot and Tasty. 1-lb pkg.	89c
Sausage	Economy Brand. Breakfast 1-lb pkg.	65c
	1½-lb. pkg.	97¢

BABY BEEF
Ground Beef
Ground from Government Inspected Baby Beef
Lb. 49c 3 lbs. $1.39

Japanese Mandarin **Oranges**
Easy to peel—Approx. 9-lb. box. $2.09 Bundle of 2 boxes $4.09

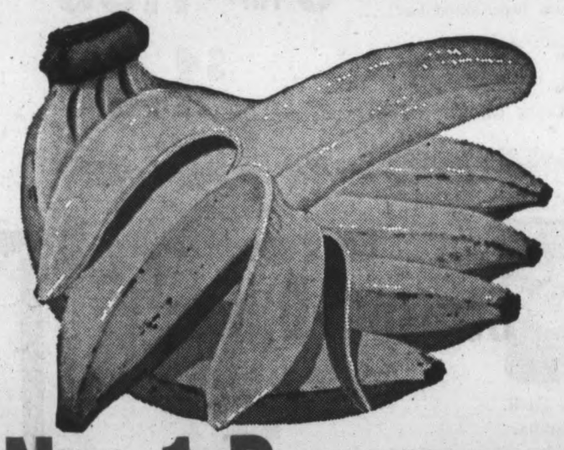

No. 1 Bananas
Plump Firm Fruit—Serve sliced on cereal ..... 4 lbs. 59c

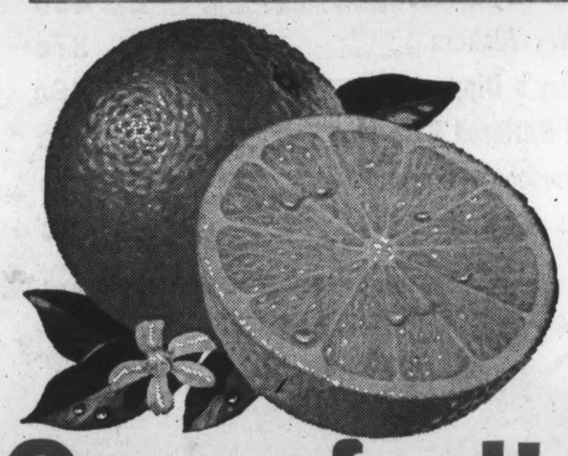

Grapefruit
Florida Tangy and delicious, Size 48's ..... 10 for $1.00

Cooking Onions	Imported—For stews	4 lbs. 45c
Celery Hearts	Imported—Crisp stalks, each	39c

Fresh Broccoli Local—Tender, Tight Green Heads, lb. **19c**

McIntosh Apples Fancy Okanagan—Crisp and Juicy ..... 6 Qt. Bskt. **99c**

Variety Lettuce
★ Romaine ★ Butter ★ Endive—For salads. Your choice ..... 2 for 39c

Nuts
★ Walnuts ★ Almonds ★ Filberts ★ Brazils, lb. 53c

Prices Effective Tuesday to Saturday, Nov. 30th to Dec. 4th
In Your Victoria Safeway Stores
WE RESERVE THE RIGHT TO LIMIT QUANTITIES

SAFEWAY
CANADA SAFEWAY LIMITED

Check & Compare YOUR TOTAL FOOD BILL *is lower at* SAFEWAY

SHIRTS
EXPERTLY FINISHED
To help you look your very best.
Same-Day Service
VICTORIA LAUNDRY Limited
Just Above Douglas
731 Fisgard EV 4-7751

Liberal 'Political Bureau'

Bennett Blasts CBC Newscast

Premier Bennett said here Monday that the Crown-owned Canadian Broadcasting Corporation was a "political Bureau of the Liberal Government."

The premier said the CBC had refused to correct statements made in a Sunday-night regional news broadcast, after he telephoned the station to object.

The television news item, on the unveiling of a new plaque at the Blaine, Wash., Peace Arch, showed traffic on a U.S. highway which, said the CBC, connected with the federal-provincial freeway system north of the border.

'NO FEDERAL SHARING'

Premier Bennett said the broadcast intimated the federal government had paid a share of the cost of a freeway connecting Vancouver with the U.S. border at Blaine.

"This was completely false," he said. "The federal government here paid nil . . . the B.C. government stood it all."

Premier Bennett said he telephoned the CBC in Vancouver—the first time in his career he has personally asked a news agency for a correction—"But he (the announcer) said he couldn't change it.

THERE WAS TIME

"I pointed out the error and the fact that the CBC still had its sports report on and the chap had lots of time to make a correction. He still didn't do it," said the premier.

"I make this statement so the people of B.C. will know the CBC is a political bureau of the federal government."

Police Ground 'High Fliers'

PARIS (Reuters)—Three men about to fly across the Atlantic, one to Montreal and two to New York, were arrested at Orly Airport Sunday. Police said all three had packets of heroin taped to their bodies.

Helps You Overcome FALSE TEETH Looseness and Worry
No longer be annoyed or feel ill-at-ease because of loose, wobbly false teeth. FASTEETH, an improved alkaline (non-acid) powder, sprinkled on your plates holds them firmer so they feel more comfortable. Avoid embarrassment caused by loose plates. Get FASTEETH at any drug counter. Advt.

Missing Girl In Thailand

BANGKOK, Thailand—A news dispatch from the United States and a newspaper man's memory reunited a worried American mother and her runaway 16-year-old daughter in Bangkok, Monday.

The girl, Mary Wilson, had slipped from the Encino, Calif., home of her parents, Dr. and Mrs. George Wilson, Nov. 19. They believe she had gone to Bangkok to work for an orphanage.

MOTHER FOLLOWED

Mrs. Wilson arrived in Bangkok early Monday to try to pick up her daughter's trail. Meanwhile, Alan Darby, a reporter at the English-language Bangkok Post read an Associated Press dispatch about the Pierra Foundation, a Bangkok orphanage.

Darby called the orphanage and learned Mary had been working there a week. He called the U.S. Embassy, by chance found Mrs. Wilson there and told where Mary was.

"I'm so thankful that she's safe and sound," Mrs. Wilson said after the reunion with her daughter. "She's a do-gooder and a rather religious girl."

Friends whisked the pair off to their home and refused to allow reporters to see them.

A spokesman at the Pierra Foundation said Mary came to the institute last Tuesday inquiring about adoption of a child.

ASKED TO WAIT

She was asked to wait until an official of the foundation could be located but left before the official arrived.

She returned the next day with her luggage and after a conference with Dr. Pierra Vejabuo, head of the orphanage, moved into the establishment.

Entries, Results

At Bay Meadows

MONDAY'S RESULTS

First Race—$2,000, claiming, 2-year-old maidens, 6 furlongs:
Loafer Jay (Robertson) $6.20 $3.40 $2.80
Cab Hop (Yaka) 5.60 4.20
Pass The Bar (Harrier) 6.80
Also ran: Anacieto, Turn Purple, No Relation, Ionize, Prince Cotton, Renal, Sancia. Time, 1:16 4-5.

Second Race—$2,000, claiming, 3- and 4-year-old maidens, 6 furlongs:
Moncheese Song (M. Valenzuela) $26.40 $12.00 $7.40
Trineo (Sherman) 10.00 5.40
Ultra Miss (Chapman) 8.00
Also ran: Tychain, Friday Check Ed, Pretty Patches, Double Jeopardy, Chance Ruler, Safflower, Terry War. Time, 1:17 2-5.
Daily Double paid $123.00.

Third Race—$2,500, 3-year-old maidens, 6 furlongs:
Petite Bijou (Jennings) $3.00 $2.60 $2.20
Mrs. Flurry (Grohs) 4.00 2.80
Sean's Girl (Medina) 2.60
Also ran: Violet's Gem, Lady Moss II, Reticenza, Emma Sweeney. Time, 1:17 4-5.

Fourth Race—$2,000, claiming, 3 year-olds, 1 mile:
Sea Beau Ne' (Chapman) $6.80 $3.60 $2.20
Pegged Man (Fry) 5.20 2.60
Timmy Tom (Canessa) 2.60
Also ran: Nemas Miss, Bull Barton, Murphy's Brat. Time: 1:48 4-5.

Fifth Race—$2,000, claiming, 3-year-olds and up, 6 furlongs:
Bachelor Miss (Jennings) $12.60 $4.80 $3.40
Mr. Passado (M. Valenzuela) 3.80 3.40
Billie H. (Robertson) 13.80
Also ran: Flying Sea Spray, Eiffel Bon, Johnnie Hawk, War Falcon, Silver Skates, Mister Dick, Abbeys Miracle, Kim's Choice, Willing Toubo. Time: 1:16.

Sixth Race — $2,000, claiming, 3-year-olds, 6 furlongs:
Jerry Boy (Brinson) $69.80 $27.80 $8.40
Bassetto (Goldsmith) 13.40 6.20
Benrullah (Medina) 3.40
Also ran: Rayola, Crunch, Stesti, Furrevermo, Paris New York, Shore Blue. Time: 1:16 1-5.

Seventh Race — $2,500, claiming, 2-year-old fillies, 6 furlongs:
Neva's Delight (A. Pineda) $5.00 $3.60 3.40
a-Rich Sister (Costa) 4.20 4.00
a-Baba Bhai (Brinson) 4.00
Also ran: Tastoane, Star Sarie, Waytah, Millaway, Little Touch. Time: 1:16 1-5. a—Entry.

Eighth Race — $3,000, allowance, 3-year-olds and up, fillies and mares, 6 furlongs:
Music Khai (Jennings) $9.40 $4.80 $2.40
Joyful Return (Ross) 4.00 2.40
Marti B. K. (Chapman) 2.20
Also ran: Mahalynn, Classey Jo, Our Harmony. Time: 1:15 1-5.

Ninth Race — $2,000, claiming, 3-year-olds and up, 1 1-16 miles:
(Jennings) $14. ETAOIN SHRDL
Faruxome (Jennings) $14.00 $5.80 $3.20
Victory Princess (Chapman) 3.80 2.40
Miss Gwyn (Long) 3.00
Also ran: Connie's Chico, Fast Tower, Tim Tam. Time: 1:56.

OVERNIGHT ENTRIES

FIRST RACE — $2,000, two-year-old maidens, six furlongs:
South Effect (M. Valenzuela) 117
Anna's Bouquet (B. Jennings) 117
Royal Maxie (T. Chapman) 112
Smile On (S. Trevino) 114
Searching On (D. Ross) 117
Easter Sam (C. Tohill) 117
Honeyhel (M. Volzke) 114
McCoylen (F. Costa) 114

SECOND RACE — $2,000, three-year-olds, six furlongs:
Perky Polly (T. Chapman) 110
Seccoro (R. Yaka) 115
Blue Destiny (P. Frey) 115
Gordon's Pick (M. Valenzuela) 115
Mr. Fire Eyes (K. Steed) 115
I.M. Fran (A. Pineda) 112
Son O Penant (J. Canessa) 118
Tommy Can (J. Dailey) 118
Mary Alice (C. Tohill) 112

THIRD RACE — $2,000, two-year-old maiden fillies, six furlongs:
Fleet Impelled (R. Menell) 117
Lovely Luna (T. Chapman) 112
Gilda (R. Yaka) 117
Indian Orb (W. Fry) 117
Kauhiwai (D. Ward) 117
Pink Bubble (A. Pineda) 117
Propelling Force (M. Valenzuela) 117

FOURTH RACE — $2,000, two-year-old maiden fillies, six furlongs:
Furious Curra (B. Jennings) 117
Kissen Kalu (R. Yaka) 117
Twistaway (C. Brinson) 117
Moonaire (F. Costa) 117
Thinkwell (A. Pineda) 117
First Spring (M. Valenzuela) 117
Miss Jami Joan (R. Ruggeri) 117

FIFTH—RACE—$2,000, three-year-olds and up, six furlongs:
Cadala (T. Chapman) 110
U.R. Next (C. Tohill) 115
Shot Gun (A. Goldsmith) 115
Brave Prince (J. Prouty) 115
Top American (M. Valenzuela) 115
Tiny Blue (A. Maese) 115
Teamplay (D. Ward) 118

SIXTH RACE—$2,000, three-year-olds and up, six furlongs:
Prince Charles (J. Kunitake) 115
All Smoke (A. Pineda) 112
Basil (T. Chapman) 110
Magic Hope (J. Ruggeri) 115
Space Spy (A. Perez) 115
Te Amo Week (P. Frey) 115
Wicked Speed (J. Canessa) 115
Sistine (C. Brinson) 112

SEVENTH RACE—$2,000, three-year-olds, six furlongs:
Runnin' Wild (R. Yaka) 115
War Tex (B. Jennings) 118
Moon Mistress (C. Tohill) 112
Chando (L. Durousseau) 115
Judimarlinda (J. Ruggeri) 112
Dixie F. (P. Frey) 118
Deedy Louise (C. Brinson) 112
Hatchet Song (R. Dominguez) 115
Brightly Shone (T. Chapman) 107

EIGHTH RACE—$2,600, three-year-olds, six furlongs:
Nas-Get (R. Yaka) 117
Royal Chariot (C. Tohill) 114
Blue Olympic (T. Chapman) 106
Caldwells Trick (D. Long) 117
Park's Girl (M. Valenzuela) 111
Speedy and Free (P. Frey) 114

NINTH RACE—$2,000, three-year-olds and up, mile and one-sixteenth:
Howe's Joe (D. Ward) 117
Read It (J. Prouty) 117
Flying Glue (K. Steed) 114
Boeseke (K. Minin) 109
Hemet Gem (D. Long) 114
Auto Rotation (T. Chapman) 113
Nicolite (G. Brinson) 109
Buck Amigos (R. Dominguez) 114
Genonel (F. Robertson) 117
Wenga (P. Frey) 114

Selections

1—Easter Man, Searching On, Anna's Bouquet.
2 — Mr Fire Eyes, Gordon's Pick, Mary Alice.
3—Fleet Impelled, Indian Orb, Kauhiwai.
4 — Thinkwell, Twistaway, Furious Curra.
5—Top American, Tiny Blue, U. R. Next.
6—Te Amo Week, Magichope, Space Spy.
7—War Tex, Dixie F., Deedy Louise.
8 — Caldwell's Trick, Nas-Get, Royal Chariot.
9—Flying Glue, Buck Amigos, Read It.
—ONE BEST: TOP AMERICAN.

Egg Powder Ruled Unfit

OLYMPIA, Wash. (AP) — More than 45 tons of powdered eggs supplied to Washington for hospitals, public institutions and school lunch programs have been ordered destroyed as unfit for human consumption, a state official said Monday.

A total of 78,551 pounds of the dried eggs already have been buried at dumps in Auburn and Spokane under direction of agents of the U.S. department of agriculture.

Another 12,579 pounds held by schools throughout the state are to be collected and be destroyed. Last May state officials warned they might be infected with salmonella bacteria which causes painful and sometimes fatal food poisoning.

Landslide Claims 32

BOGOTA (AP) — Thirty-two persons have been killed in another landslide that buried several houses in the Andean provincial capital of Manizales, 280 miles southwest of Bogota. The city of 200,000 has been drenched with heavy rains for two months. Last month, 40 persons died in a similar slide.

$5000?
GET THAT BIG O.K.!
Just call up or come in. Get the cash you want *fast* to do your shopping, to pay your bills, to *enjoy* the holidays. You pick the terms . . . you pick the payments . . . at Beneficial, where you get that BIG O.K. for cash! Call up and see!
Beneficial FINANCE CO. OF CANADA
VICTORIA — (2 Offices)
• 650-A Yates St. 382-8261
• 1680 Douglas St. (Near Hudson's Bay Co.) 382-9118
NANAIMO — 525 Terminal Ave. (Jean Burns Bldg.) 753-4391
OPEN EVENINGS BY APPOINTMENT — PHONE FOR HOURS
Open Saturdays until 1 p.m.

See ALEX ANDERSON
the FUN of owning a FALCON IS YOURS TO ENJOY NOW
TRADE-IN VALUES ARE TOPS AND THE CHOICE IS TERRIFIC!
AT Peter Pollen FORD
YATES AT COOK EV 4-1144

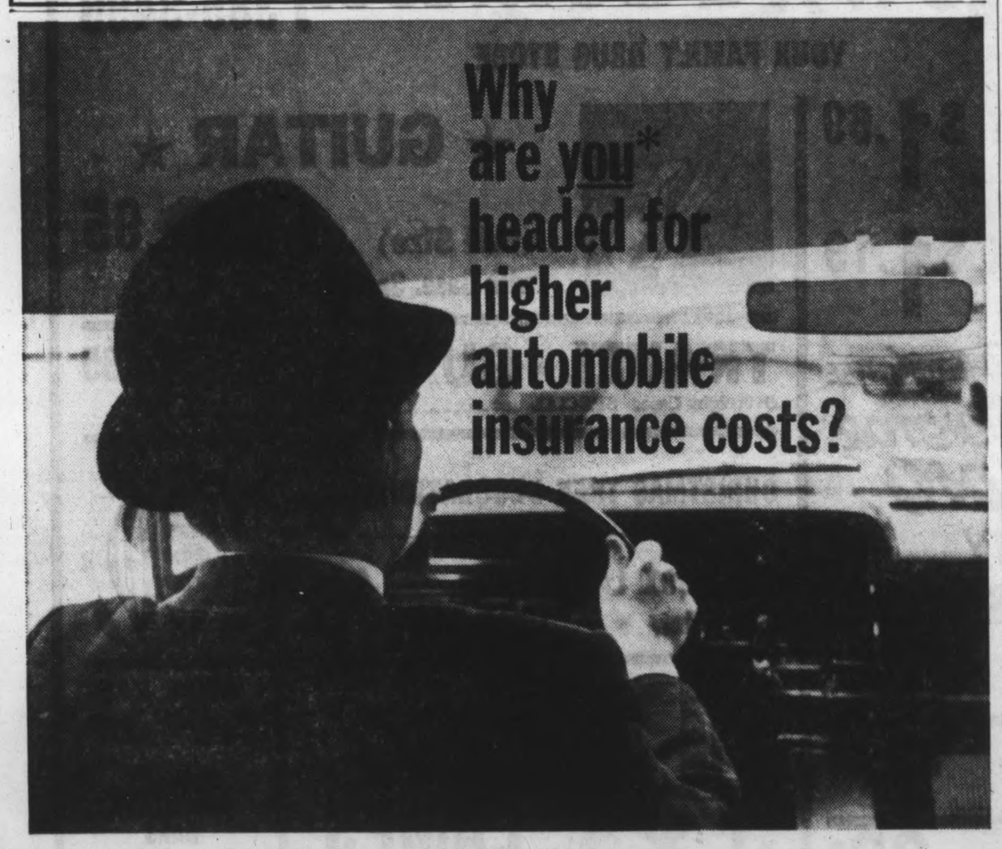

Because an "average" accident last year cost $810...a jump of $113 in just 5 years

Automobile insurance rates in most areas of Canada will increase in 1966. Prudent drivers ask why premiums should rise again. Here are the key reasons:

- Every year the number of vehicles on Canadian roads is increasing . . . but the total cost of accidents in the past five years has gone up *three times as fast* as the number of cars which together must provide the money to pay for these accidents.
- And during the past five years the number of accidents has spiralled much faster than the number of cars that are on the road.
- In that same period the total cost of insurance claims has doubled.
- Since 1960 this claims cost has been climbing at an average of $40 million a year. This year's insurance bill for accidents will total $400 million.
- Each accident costs more than it did five years ago —the result of more expensive and luxurious cars, increasing repair costs, higher medical expenses and compensation for time off work or lost income.

The only way to stop this spiral is to have fewer accidents. That is the best way, too, to cut the tragic toll of 4,500 deaths and 150,000 injuries in Canada each year. *Safety pays* . . . it saves lives and dollars.

***Even Good Drivers Have Accidents**
Drivers with a three-year accident-free record earn a 35 per cent discount off basic insurance rates. But even good drivers have accidents. Eighty per cent of all accidents are caused by people who have driven three or more years without an accident. That is why the basic rates go up for everyone—even the good driver who still gets his discount.

THE AUTOMOBILE INSURANCE INDUSTRY
published by All Canada Insurance Federation, representing 200 fire, automobile and casualty insurance companies
VB10346

Bargain Bell Ringers
AT THE FAMILY STORE THAT SAVES YOU MORE!

ELDON POP GUN
Repeating pump gun fires 6 plastic balls — air powered, shoots as fast as you can pump. Reg. 3.79.
Sale 3.19

GUN SET
Marshal's 2-gun holster set with leather holster and belt and 2 western style guns. Reg. 2.49 set.
Special 1.99

TRAIN SET
H.O. gauge battery-operated train set complete with control tower, re-railing ramp, automatic coupling and engine smokes and has an automatic whistle. An ideal starter set for the youngsters. A toy with imagination. Reg. 7.95.
Sale $5.99

SPARKLE PAINT SETS
Paint with flowing glitter, ready mixed, just brush it on. Beautiful effects possible only with sparkle paints. 10 pictures — delightful subjects for boys and girls. Reg. 2.55 each.
Special $1.99

TRUCK TRANSPORT
Eldon's giant 25" heavy duty poly truck transport comes equipped with tractor, double decker trailer unit plus three small trucks and a trailer. Reg. low price 4.15.
Sale $3.49

20" TRICYCLE
Ideal for the older youngster. Features solid frame, wide front and back rubber tires. Regular low price 19.95. A quality tricycle by Sunline.
Save 3.96 — $15.99

LAYAWAYS

DRAPERY SQUARES
45"x45" squares of drapery fabric in a good choice of patterns and colors. Make ideal luncheon cloths. Reg. 1.15.
Each 99¢

HALF PRICE!
Battery-operated central Choo-Choo or Overland Express. Non-stop running complete with sounding whistle. Reg. retail 3.98. Complete with batteries.
Sale $1.99

BOYS' SPORT SHIRTS
Terrific selection of boys' 100% cotton long sleeved sport shirts with regular or button down collars. Assorted checks.
Only 99¢

FRICTION TOYS
Terrific assortment of 99c value friction toys — Ambulances, super cars, motorcycles, jeeps, Pontiac convertibles, sedans, airplanes, Greyhound buses, etc. Our reg. low price 79c each.
2 for $1.19

CHARGE IT!

SHOP TUESDAY, WEDNESDAY — 8:30 A.M. TILL 5:30

HOODED TOWEL SET
36"x36" hooded travel and 10"x10" face cloth in matched sets. A quality set by "Snugabye."
Only $1.49

1¢ SALE 1¢ SALE

TUMBLERS
Straight or bell-shaped tumblers—9-oz., 9½-oz. sizes, in red and gold, red and white. 2 for 39c.
Per doz. $1.49

SUPERB SPECIAL!
Men's white or striped terylene dress shirts. Truly NO-IRON — just wash and dry on a hanger. 6.95 each in sizes 13½ to 17½. Beautifully individually boxed. Pay 6.95 for the 1st and get 2 for 6.96
Buy 1 Shirt at the Reg. Price and Receive 2nd for 1¢.

COLORED Fitted SHEETS
Wabasso colored fitted sheets in pink, yellow, green, blue or white in single or double bed sizes. Also top sheets to match.
Single Bed, ea. 3.49 Double Bed, ea. 3.79

TWO-YEAR ANTIFREEZE
Yes, it's good for two years! Ethylene Glycol base antifreeze in one-gallon plastic containers will not rust or evaporate.
Gal. $2.49

WHEELBARROWS
An ideal gift for the "Green Thumb". 3 cu. ft. garden barrow with puncture-proof tire and nylon bearings, reg. 11.95; or a heavy duty industrial wheelbarrow with pneumatic tire, reg. 32.95.
3 cu. ft. $9.99 Industrial $28.88

Car Wash Brushes
30"-36" long aluminum handle car wash brushes with rotating heads. Ideal for washing cars, trucks or windows. 8.95 retail value!
Sale $2.49

EDGERS OR SHEARS
Wilkinson—the most renowned name in shears or edgers. Will last a lifetime. Long handled, perfectly balanced precision shears or edgers at a terrific saving. Reg. 15.95 and 11.95.
Shears $13.25 Edgers $9.95

FAST COURTEOUS SERVICE
FREE PARKING

Capital IRON & METALS LTD. AND SUPPLY COMPANY
1824-32 STORE STREET 385-9703

Don't be Left Holding the Shopping Bag
Get Your Gift List
Filled Right Here

HURRY GIFT SHOP NOW!

EASY PARKING

Town & Country

1400 SPACES

Santa says ....

Shop now

While a Full Assortment of Merchandise Is Available

VERY **Roma's** TOWN & COUNTRY

This is the S-t-r-e-t-c-h pant that fits 6,925 figures so perfectly . . . it's sure to fit you

It's only $7.00

It's Panther Pant
Sleek — Slick — Slim

Yes, 6,925 of our customers are wearing this pant for Christmas and love the way it fits. Tall or regular, slim or well rounded, they're proof of the ingenious way its proportioned . . . And for just $7.00 you get a quality blending of rayon and nylon. All the colors you could want: cranberry, black, loden, brown, gold and blue. Careful workmanship, stay-down stirrups . . . Regular $9.95 to $10.95. Shouldn't you be the 6,926th?

3625 DOUGLAS ST. 384-3421

CUNNINGHAMS

PRESCRIPTION DELIVERY **Town & Country** 385-3496

YOUR FAMILY DRUG STORE

MAN'S WALLET $1.69
SPECIAL

LARGE CHINA PIGGY BANK $1.19
Reg. $1.79, SPECIAL

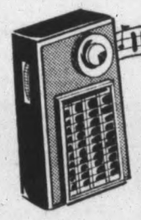

INSTANT LISTENING
TRANSISTOR RADIO
SONY
Six TRANSISTOR
Reg. $24.95. SPECIAL $18.88

DEVILBIS VAPORIZERS $6.98
Reg. $8.95, SPECIAL

Hot Water Bottles 99c
Reg. $1.26, SPECIAL

ELECTRIC BLANKET
Reg. $19.95. SPECIAL $15.49

DOMINION HAIR DRYER
Reg. $19.95. SPECIAL $15.88

"1006" LOTION $2.39
Reg. $3.00, SPECIAL

MAX FACTOR LIPSTICKS 79c
Reg. $1.60, SPECIAL

★ GUITAR ★
(Full Size) with Case. Special $16.95

TRAVEL - GUARD $8.95
Overnight Case. SPECIAL

CHRISTMAS TREE DECORATIONS 69c
12 to a box

BAND BOX LARGE FOUR Transistor, HALF PRICE $8.95

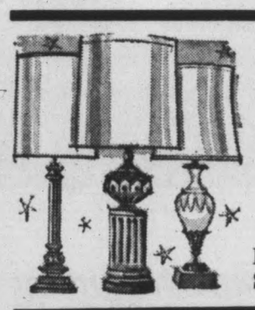

LOVELY **TABLE LAMPS**
Reg. $5.95. SPECIAL $3.49

CANDY JARS
Reg. $1.29. SPECIAL 98¢

Neilson's CHOCOLATE BARS
Reg. 3 for 57c
SPECIAL 3 for 49¢

CURLER BASKETS
SPECIAL 89¢

MAGNOLAX
Special 20-oz. bottle 99c

Christmas Trees
Four-foot, Silver
SPECIAL $5.49

ICE BALLS
12 for 49¢

PARTY SERVIETTES
100. SPECIAL 49¢

ALARM CLOCKS $2.29
Silver Bell. SPECIAL

"Hey Kids"

"On the Mall"
Santa in his Happy Hut

• Free Candy Canes for the Children •

Come as you are
to the Friendly Shopping Centre

Town & Country

VICTORIA'S FIRST MAJOR SHOPPING CENTRE

IDEAL GIFT SUGGESTIONS

We have the perfect gift for the camera fan and sportsman . . . in our wide selection.

PROJECTOR SCREENS

40x40 Beaded $11.95
50x50 Beaded $16.95
40x40 White Lenticular $24.75

CAMERA SPECIAL

Ansco Cadet with film $7.15

BINOCULARS

7x35, with case $19.95

Other Suggestions sure to Please!
★ Cameras ★ Projectors
★ Movie Editors ★ Slide Sorters
★ Slide Files ★ Projection Tables

A New Service for Town & Country!
WATCH AND CLOCK REPAIR
48-HOUR SERVICE
1-YEAR GUARANTEE
Have that watch or clock fixed now. Work done on the premises by skilled repairman.

JUS-RITE PHOTO
TOWN & COUNTRY

STOCK UP FOR GIFT GIVING

ON SALE ONE DAY ONLY

HOSIERY
4 Prs. $ 1.00

Seamless mesh, first quality. Assorted colors.

Reitman's
"WHERE SMART WOMEN SHOP"
TOWN and COUNTRY

CHRISTMAS
BAKERY TREATS
Enjoy
A WIDE ASSORTMENT OF
CHRISTMAS TREATS
FRUIT CAKES • MINCE TARTS
CHRISTMAS PUDDING
SHORTBREAD
The Bakery
TOWN and COUNTRY
EV 8-4713

• REMEMBER •
There's no parking problem at Town and Country

SHOP NOW FOR
EXPANSION BARGAINS
THROUGHOUT THE STORE
at
SAFEWAY
CANADA SAFEWAY LIMITED
TOWN & COUNTRY

See the 4-Page Section in Monday Times and Tuesday Colonist for many extra values!

There's MORE for YOU at SAFEWAY ★ CHECK AND COMPARE . . . Your Total Food Bill Is Lower at SAFEWAY

WHITE SPOT
TOWN & COUNTRY
Enjoy the Quality Cuisine of the WHITE SPOT After Shopping!
Dine in the restaurant
or
If you come as you are
Just eat in your car.

PACIFIC 66 Town & Country
"66" Service
and
Coin Car Wash
Your Car Washed for FREE
on Fridays and Saturdays
with
Oil Change
and
"Pacific Safety Check Lubrication"
"The New Force In Gasoline"

Names in the News

Princess' Trip Too Costly Says Laborite

LONDON — Labor member of Parliament **William Hamilton** says he's heard **Princess Margaret's** 20-day visit to the United States cost British taxpayers at least $50,000 ($150,000) and he thinks it's "an outrage." He said he opposed such an expenditure, "particularly at a time when workers are being urged to increase their production and curb their wage demands."

A foreign office spokesman said taxpayers would pay only for that part of the trip designed as a public relations boost for British exports. "and the rest will be met privately." He did not disclose the amounts.

★ ★ ★

LONDON — British actress **Deborah Kerr** is to take over the role of ailing American actress **Kim Novak**, who was unable to complete the shooting of a $3,000,000 movie. Miss Novak, 33, has dropped out of the picture, The Eye of The Devil.

★ ★ ★

CLEVELAND — A paternity suit has been filed against football player **Jim Brown**, Cleveland Browns' ace fullback. The suit was brought in juvenile court by **Brenda Ayres**, 18, who earlier brought an assault and battery charge against Brown. A jury acquitted Brown of charges he beat Miss Ayres in a motel room.

★ ★ ★

MOSCOW — First Secretary **Leonid Brezhnev** of the Soviet Communist party visited East Germany for talks with Communist leaders there.

★ ★ ★

TUCSON, Ariz. — **Charles Schmid Jr.**, 23, has been ordered to stand trial charged with murdering two teen-aged sisters, **Gretchen**, 17, and **Wendy Fritz**, 13.

★ ★ ★

CINCINNATI — Teamsters Union president **James R. Hoffa** has asked the Sixth Circuit U.S. Court of Appeals to set aside U.S. District Judge **Frank Wilson's** order denying him a new trial in Chattanooga on jury-tampering charges.

★ ★ ★

LONDON — Health Minister **Kenneth Robinson** has refused to order the withdrawal of contraceptive pills from sale in Britain until a government committee completes its investigation.

★ ★ ★

KENORA, Ont. — **Frederick Kelly**, a 23-year-old Indian leader, says he was fired from his job as a researcher with the Children's Aid Society because he helped organize a protest march on town council by 400 Indians.

★ ★ ★

LEOPOLDVILLE — Former president **Joseph Kasavubu** has been taken to an army camp after the bloodless coup that ousted him, a Leopoldville newspaper reports.

★ ★ ★

BONN—Morocco's **King Hassan II** arrived here from Rabat to start a one-week state visit to West Germany.

★ ★ ★

PARIS—**Pierre Laporte**, Quebec's cultural affairs minister, says establishment of an official program of cultural co-operation between Quebec and France is a matter of life and death for the whole of Canada.

★ ★ ★

BELGRADE — Yugoslav **President Tito** has sent 105 prisoners home and reduced the sentences of 360 others under an annual national day amnesty.

★ ★ ★

TORONTO — **Col. George G. Nasmith**, 88, an eminent scholar and scientist who invented an early gas mask in the First World War, died at Sunnybrook Hospital here where he had been confined since suffering a stroke 10 years ago.

★ ★ ★

JOHNSON CITY — The White House has announced **President Johnson's** appointment of former astronaut **John H. Glenn Jr.**, a retired U.S. marine Colonel, as a member of the National Air Museum advisory board.

★ ★ ★

TORONTO — **Dr. Donald G. Creighton**, 63, has been appointed the **Sir John A. Macdonald** professor of history at the University of Toronto, President **Claude Bissell** announced.

★ ★ ★

TOKYO — Japan's Crown **Princess Michiko**, 31, gave birth to a six-pound nine-ounce boy and both are doing well, a palace spokesman says. **Prince Akihito** and the princess Michiko have a five-year-old son, **Prince Hiro**. The new prince is the eighth grandchild for **Emperor Hirohito**.

★ ★ ★

MOSCOW — The Soviet news agency Tass reports North Vietnamese President **Ho Chi Minh** received a Canadian Communist party delegation led by its chairman, **Tim Buck**, in Hanoi.

★ ★ ★

JAKARTA — **Dipa Aidit**, Indonesia's Communist party leader, was reported here to have been shot and killed by troops in Central Java.

★ ★ ★

Deborah Kerr

★ ★ ★

VIENNA, Austria — **Robert Jan Verbelen**, 54, a former Belgian colonel in Hitler's SS, went on trial today charged with being an accomplice in the wartime murder of seven Belgian resistance heroes.

★ ★ ★

PARIS — Canadian Minister of Industry and Defence Production **C. M. Drury** and French Industry Minister **Michel Maurice-Bokanowski** have discussed closer technical and industrial co-operation between their two countries.

★ ★ ★

Jim Brown

★ ★ ★

HOLLYWOOD — Actress **Natalie Wood** has announced the end of her engagement to **Ladislav Blatnik**, Venezuelan shoe tycoon. Other than to confirm that she had returned the huge diamond engagement ring, Miss Wood made no other comment.

★ ★ ★

TORONTO—**James Hoffa** may be asked to help settle trouble in Ontario's trucking industry. The executive committee of Local 938, International Teamsters' Union (Ind). has announced that members at North Bay and Sudbury directed local president **Ken McDougall** to seek help from the international president.

In Her 60s

Paintings Sell For $5

DIGBY, N.S. (CP)—Canadian artist Maude Lewis lives in a one-room cabin, 10 feet by 12, four miles west of here.

Sometimes called "Canada's Grandma Moses"—she now is in her 60s — Mrs. Lewis has never travelled farther than Halifax in her life. Yet her paintings, which sell for $5 each, are becoming known from coast to coast and appear in many collections.

APOLOGIES

She was apologetic about raising her prices to $5 from $4, but it had to be done because art supplies went up in price.

"Sometimes I think I should charge more," she says, but she fears it might drive away her present customers.

Her paintings show the sort of rural life she has known all her life—small houses, farm animals and gardens.

PAINTINGS "FRESH"

"Everything is playful and innocent, and people love it," said Bill Ferguson, the owner of a nearby art gallery and one of Mrs. Lewis's admirers.

"Her use of color is daring and her composition almost faultless," said John Cook, a Halifax painter. "Like every good artist, though, she breaks the rules and she gets away with it beautifully."

No Strings Attached

Colonist 500 Fund

Letters of All Types Thank Donors

Poverty is an indiscriminate visitor.

The Daily Colonist 500 Fund receives letters of thanks every year for its Christmas cheques to greater Victoria's destitute.

★ ★ ★

Many are written in an almost unintelligible scrawl, saying thank you in halting words badly misspelled.

Just as many are smoothly literate giving an eloquent thanks in a fine script, and dropping philosophic points about charity and community responsibilities.

There are those that are pathetically grateful, embarrassed and embarrassingly thankful for money to give them a Christmas their children can understand.

★ ★ ★

And, of course, a few notes of routine thanks mechanically composed by the obviously experienced charity recipient—one even carefully pointing out a change of address.

But there are no strings attached to the fund.

Carried forward	$3020.86
V.E.V.M.	5.00
Ethel Hooper	5.00
Mrs. H. G. Whitehouse	5.00
Mrs. and Mrs. W. G. Hart	5.00
W. H. Goodman	5.00
Wayne Todd	10.00
Kenneth Todd	10.00
F.B.B.	10.00
H.K. and J.E.R.	5.00
Margaret's Mother	2.00
R. V. Hocking	10.00
The two Ruths	5.00
In Memory of Louise Bishop	2.00
In His Name	15.00
Mr. David Cooper	25.00
A Veteran's Widow	10.00
A Rancher	10.00
Mrs. Lucy Peat	10.00
E.A.L.	1.00
Bapco Employees' Association	20.00
Lucky Sam	1.00
W.D.D.	10.00
A very old subscriber	5.00
Mrs. Joe Dill	10.00
Mrs. F. K. Dale	5.00
C. N. Dale	5.00
Anonymous	25.00
Anonymous ($ at $10)	30.00
Anonymous ($ at $5)	45.00
Anonymous	3.00
Anonymous ($ at $2)	6.00
Total	$3335.86

Outgoing Wurtele Lends Support: 'Aryle for Reeve'

Outgoing Reeve A. C. Wurtele has come out in favor of Coun. George Argyle as reeve of Esquimalt.

The reeve made the information public "because of statements which have been made." He did not elaborate on what the statements were or who made them. The reeve hinted he might have more to say later.

"When I decided not to run last October it was a very natural thing for me to ascertain whether any member of the council would be ready to stand for election," he said.

HEALTH REASONS

"The obvious person was the senior councillor, Coun. (James) Bryant, who has a record of many years of efficient and dedicated service. I was informed however that for health reasons he would be unable to take on the responsibility of reeve.

From investigation it appeared that Mr. Argyle was the only member of the council who could spare the time and was prepared to run. I therefore asked him to do so," he said.

SPIRITED CAMPAIGN

The reeve said it was not his wish to take an active part in the election campaign.

"I feel that it will be a most spirited one and it is hoped that residents will turn out in record numbers to support the candidate of their choice," he said.

Eaters Aid Solarium

Five thousand hotdogs and hamburgers and 70 gallons of coffee passed over the counter to Goldstream fishwatchers in the past six weekends, the Solarium Junior League reported Monday night.

However, "weather and inflation" held the profits down to about $875—$125 short of the objective — according to Margaret Braithwaite.

Campaign Nets $28,000

Kiwanis porchlight campaign for new construction at Kiwanis Village had collected $28,000 up to 11 p.m., Monday.

"This is nearly $3,000 more than the amount collected to this time last year," said Sam Swetnam, Kiwanis Village Society president.

He said the final figure would be well above the $30,000 collected last year.

About 1,500 Kiwanians and friends in the Victoria area, Monday night, carried out the campaign for homes for elderly people on Cook Street near Cedar Hill Road.

New Hall On Display

The new Saanich municipal hall on Vernon Avenue will be open to the public from 5 to 9 p.m. Wednesday and Thursday.

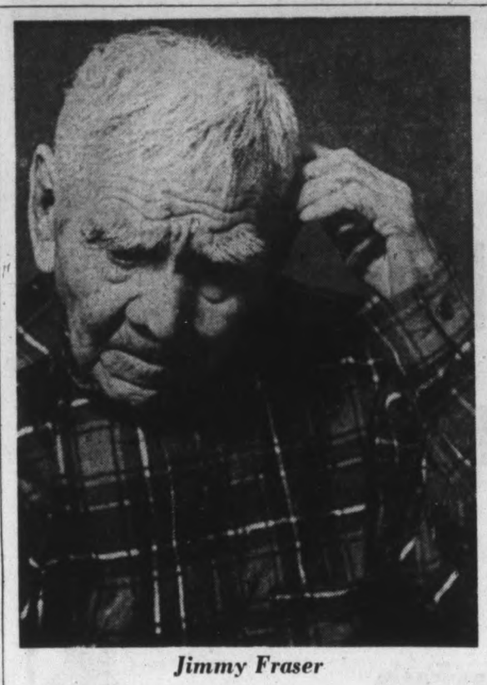

Jimmy Fraser

★ ★ ★

Snow, Wind Not Coming

By BARRY JOHNSON

Jimmy Fraser, who can do it, has listened to the wind and spoken to A-Hoo-La the sea lion who tells him when the sea otter comes, and heard the soft voices of his ancestors.

As in past years they gave him the signs from which he tells us what the coming winter will bring.

But this year it almost sounds as though they spoke also of Jimmy Fraser.

For this year he said: "There will be no more snow. There will be no more wind or rain, forever."

100 YEARS OLD

And Jimmy, the Songhees prophet, is now 100 years old. His birthday is the November full moon, he says.

He sits in a Victoria rest home and is visited more often by relatives long dead than by friends still living.

LOSS OF COHO

He is nearly deaf and often now speaks indistinctly, and more often than before slips into abstract terms of lament about the white man and the loss of the coho and sockeye and destruction of Indian medicine by bulldozers crushing the spirit stones.

And when he smiles and barks a laugh, usually only he knows what it's about.

His eyes are old and he says there will be no more cold, no more rain, no more snow, forever.

One-Time Sealer Louis Morell, Dies

A 91-year-old native of Victoria who spent his early years on sealing schooners and became a hero in 1937, Louis Morell of Sooke died Sunday in Veterans' Hospital.

The heroism came early one April morning when a coal oil explosion sent a neighbor woman at Rocky Point racing in flames from her home. Mr. Morell grabbed a blanket from her blazing kitchen and smothered her burning clothing, then went back twice more into the flames to rescue her two children, one of them an infant.

The woman died 12 hours later in hospital, but the children lived. Mr. Morell was recommended for decoration by the Royal Humane Society.

Mr. Morell is survived by a niece, Mrs. Lillian Maria Jones, and two nephews, Frederick and Edward Minnie, all of Victoria. Funeral services will be held at 10:30 a.m. Wednesday in McCall Bros. chapel, with burial in Colwood Burial Park.

Students Unable To Find Books Listed in Courses

Finding books for required reading is a tough proposition for North Saanich and Sidney students who are without the services of a public library.

Richard Thuiller chairman of the North Saanich and Sidney library committee said Monday that students have to order books by mail from the Provincial Library in Victoria.

TAKES MONTH

"It takes up to a month to receive the library order," he said. "Then you are very fortuate if you have been sent the book you ordered."

He said this mail-order library was designed for isolated people in the far north, not in two rapidly growing communities.

"North Saanich and Sidney are the only two municipalities on Vancouver Island without decent library services," he said.

"The school libraries are not capable of handling the situation."

NOON-HOUR-RUSH

He said that during noon hours sometimes more than 70 students try to find books that according to the curriculum must be read.

"My child can only use the reference department of the Victoria Public Library, and that is because they don't know where she lives," he said.

CAN'T GET BOOKS

The children just cannot get the books, he said

"In this day and age this is ridiculous."

He noted that up until May of this year, books could be taken from the shelves of the provincial library by borrowers, but the books can now only be ordered by mail.

VOTE DEC. 11

Ratepayers in Sidney and North Saanich are going to vote on the question of joining the Vancouver Island Regional Library on Dec. 11.

If the referendum passes, North Saanich and Sidney will have access to a collection of 120,000 volumes, with 12,000 to 15,000 new books being added annually.

Hospital Outline

Residents of unorganized territories in western Greater Victoria will hear facts and opinions on the proposed regional hospital district at 8 p.m. today in Belmont Senior High School.

Spokesmen for Colwood, Langford, Metchosin and View Royal will take the platform, along with representatives of the Victoria and District Hospitals' Planning Committee.

Municipal Affairs Minister Dan Campbell has been invited to speak.

City NDP Hits Rates

The proposed increase in car insurance rates was criticized at the annual meeting Monday of the New Democratic Party Victoria Constituency Association.

New officers are: Fred Bevis, president; Neil Hindle, first vice-president; H. T. Allen, second vice-president; Edna Bowden, recording secretary; John Barbillion, treasurer.

THE CORPORATION OF THE DISTRICT OF SAANICH

BY-LAW No. 2426

A BY-LAW

TO PROVIDE FOR THE BORROWING OF THE SUM OF $2,450,000.00 OVER A PERIOD OF FIVE YEARS FOR THE CARRYING OUT OF CERTAIN PROJECTS

WHEREAS it is enacted by Section 253 of the "Municipal Act," that the Council may adopt by-laws for the borrowing from time to time of monies for the carrying out of works determined by the Council during a period determined by the Council which shall not exceed ten (10) years if the total amount proposed to be borrowed has been approved by the Inspector of Municipalities and if the assent of the owner-electors of the municipality has been obtained to a question in the form hereinafter set forth.

AND WHEREAS it is further enacted by the said Section 253 of the said "Municipal Act" that the Council may, with the approval of the Minister, by by-law adopted by a two-thirds majority of all the members thereof and without the assent of the owner-electors, vary such works and the amounts allocated thereto in the said question,

AND WHEREAS it is deemed desirable and expedient to carry out certain capital projects over a period of five years commencing in the year 1966 and terminating in the year 1971,

AND WHEREAS for the purpose aforesaid it will be necessary to borrow upon the credit of the Corporation from time to time during the said years, sums of money not to exceed a total of $2,450,000.00,

AND WHEREAS the total amount proposed to be borrowed has been approved by the Inspector of Municipalities,

NOW THEREFORE the Municipal Council of the Corporation of the District of Saanich enacts as follows:

1. For the purposes of the above-recited Section 253 of the "Municipal Act," the several works listed and described in the question set forth in Section 4 of this by-law shall be and are hereby determined to be the works for the carrying out of which monies are to be borrowed by by-laws adopted from time to time during the period hereinafter determined.
2. The period during which by-laws for the borrowing from time to time of sums of money for the carrying out of the said works may be adopted shall be and is hereby determined to be the period of five (5) years commencing on the 1st day of March, 1966, and terminating on the 28th day of February, 1971.
3. The total amount of the several sums of money for the borrowing of which by-laws may be adopted as aforesaid shall not exceed the sum of Two Million Four Hundred and Fifty Thousand Dollars ($2,450,000.000) in lawful money of Canada, which amount is to be allocated to each of the several projects listed in the question in the manner set forth therein.
4. The Returning Officer appointed to act as such by resolution of the Council shall, on the 11th day of December, 1965, at the same time and places at which the Municipal elections are held, submit the following question for the assent of the owner-electors, that is to say:

"Do you assent to the Municipal Council having the power during a five-year period commencing on the 1st day of March, 1966, and terminating on the 28th day of February, 1971, to adopt by-laws for the borrowing, from time to time of sums of money not to exceed a total of Two Million Four Hundred and Fifty Thousand Dollars ($2,450,000.00) for the carry out of the following projects in the Municipality of Saanich:

(1) Acquisition of real property—($1,050,000.00)
 (a) Cedar Hill Golf Course and surrounding area, commonly known as the McRae Estate.
 (b) Real property in the vicinity of the Municipal Administration Centre at Swan Lake.
 (c) Real property of approximately twenty acres in the Burnside-Tillicum area for recreational purposes.
 (d) Real property in the Cordova Bay area for recreational purposes—approximately five acres.
(2) Drainage Works—($215,000.00)
 Bowker Creek drainage basin area.
(3) Major Road Construction—($951,000.00)
 Construction and reconstruction of McKenzie Avenue from Douglas Street easterly to Ruby Road.
(4) Provision for contingencies—($234,000.00)

5. This by-law may be cited for all purposes as the "Capital Budget Borrowing Submission By-law, 1965, No. 1."

Passed by the Municipal Council on the Fifteenth day of November, 1965.

Reconsidered, finally passed and adopted, signed by the Reeve and the Clerk and sealed with the Seal of the Corporation on the twenty-second day of November, 1965.

"G. HAYWARD" Clerk of The Corporation of the District of Saanich (Seal)

"HUGH A. CURTIS" Reeve

TAKE NOTICE that the above is a true copy of the proposed by-law upon which the vote of the owner-electors of the Municipality will be taken at the following polling places on the 11th day of December, 1965, between the hours of eight o'clock in the forenoon and eight o'clock in the afternoon and that the undersigned has been appointed Returning Officer for the purpose of taking and recording the vote of the owner-electors:

Cloverdale School, Quadra Street
Frank Hobbs School, Haro Road
Glanford School, Glanford Avenue
Gordon Head Elementary School, Kenmore Road
Lansdowne Jr. High School, Lansdowne Road
Store No. 7, Seaview Plaza, Cordova Bay Road
Marigold Scout Hall, Marigold Road
Mount View High School, Carey Road
Prospect Lake Community Hall, Sparton Road
Royal Oak Secondary School, West Saanich Road
St. Luke's Hall, Cedar Hill Cross Road
St. Martin's-in-the-Fields Hall, Obed Avenue
Tillicum School, Orillia Street

An Advanced Poll will be open at the Municipal Hall on the 9th and 10th days of December, 1965, between the hours of NINE O'CLOCK A.M. and FIVE O'CLOCK P.M.

Dated at Victoria, B.C., this 25th day of November, 1965.

"G. HAYWARD" Municipal Clerk.

Just Nursery Stock

Nematode Rules Eased Up-Island

The first break in the golden nematode quarantine has come to up-Island and mainland nurserymen, plant protection officer Neville Mayers said Monday.

"Mainland nurserymen and those above the 49th parallel (Ladysmith) will be allowed to ship their nursery stock with soil," he said.

FOUND CLEAR

He said that all the nurseries concerned had been surveyed and were found to be clear of the golden nematode.

"Potatoes have not been released as yet," he said.

The lower end of Vancouver Island remains firmly in quarantine.

He pointed out that the whole of the province had been in quarantine since last summer.

SOIL TESTS

He said the soil surveying had been completed for this year on the mainland, but soil-testing crews were still working resurveying lower Island farms.

He said he had no knowledge of when the quarantine would be lifted.

"We send all our information to Ottawa," he said. "They are the ones to do any lifting of the quarantine."

See BUD HOLM

the FUN of owning a FALCON IS YOURS TO ENJOY NOW

TRADE-IN VALUES ARE TOPS AND THE CHOICE IS TERRIFIC!

AT Peter Pollen FORD

YATES AT COOK EV 4-1144

AALBORG AKVAVIT

THE SUPERB APPETIZER

Serve it straight and ice-cold right from the refrigerator . . . with smorgasbord, buffet suppers or canapes.

Also delightful in cocktails. First distilled in 1846. Available in B.C. Liquor Control Board Stores.

This advertisement is not published or displayed by the Liquor Control Board or by the Government of British Columbia.

Take a Motor Coach downtown* for Christmas shopping

That busy, joyful season is here again – time to head downtown where the big shopping selection is. To get there quickly and comfortably, hop an interurban motor coach. There's frequent service from your suburb to city centre. And just think – no parking problems when you arrive.

Monday through Saturday:
from SIDNEY — 11 coaches
from DEEP COVE — 2 coaches
from WEST SAANICH — 5 coaches
from BRENTWOOD — 5 coaches
from CORDOVA BAY — 4 coaches
from ROYAL OAK — 16 coaches
from LANGFORD — 7 coaches
from HAPPY VALLEY — 5 coaches
from COLWOOD — 16 coaches

For schedules and fares, contact VANCOUVER ISLAND COACH LINES 710 Douglas St., Victoria Phone 385-4411

*Greater Victoria's Interurban Service

Announcing the new LAURENTIDE MONEY-SAVER LOAN SERVICE

with the lowest advertised finance rates in Canada for large personal loans!

The most experienced staff of financial specialists in Canada . . . the newest in automated equipment . . . the latest innovations in the personal finance field. They all add up to substantial savings for Laurentide and *for you*. The money Laurentide now saves on arranging larger loans is being passed on to all Laurentide customers in the form of *lower* rates. These new rates apply for loans from $1,000 to $3,000 and are the lowest advertised rates of any finance company in Canada . . . so low, in fact, that Laurentide welcomes comparison *with anyone*. If you need a large loan to pay off all your current debts, refurnish or remodernize your home, pay education expenses, buy new clothes, go for a trip or any other good reason, see your local Laurentide manager today. Chances are you can qualify right now for a new **Laurentide Money-Saver Loan!**

FOR THIS MONTHLY PAYMENT	YOU CAN GET				
	With 12 Payments	With 18 Payments	With 24 Payments	With 30 Payments	With 36 Payments
$ 55	591.67	858.74	1,111.37	1,355.73	1,529.28
$ 65	702.97	1,021.65	1,327.63	1,567.97	1,807.84
$ 75	814.65	1,186.60	1,507.75	1,809.19	2,085.39
$ 80	870.53	1,269.71	1,608.26	1,929.81	2,224.41
$ 90	982.56	1,437.10	1,809.30	2,171.03	2,502.46
$105	1,151.68	1,650.24	2,110.85	2,532.87	2,919.54

Amounts to $5,000 for up to 5 years also available.

LAURENTIDE FINANCE

660 FORT STREET, VICTORIA

CLASSIFIED WANT ADS

386-2121

AFTER-HOUR TELEPHONES

11:30 p.m. to 7 a.m.

383-8309

Sports 383-7000

Editorial 383-4502 or

Circulation 383-0725

BOX REPLIES

All replies to private box numbers available from 8:00 a.m. to 6:00 p.m. Monday to Friday inclusive.

• • •

OFFICE HOURS

Classified Counter, 8:00 a.m. to 6:00 p.m. Business Office, 9:00 a.m. to 5:30 p.m. Monday to Friday inclusive.

CLOSED SATURDAY

• • •

TELEPHONE HOURS

8:00 a.m. to 8:00 p.m. Monday to Saturday inclusive.

• • •

CLASSIFIED COPY DEADLINES

Regular classified advertisements may be placed at the counter, 8:00 a.m. to 5.00 p.m. on the day prior to publication, Monday to Friday inclusive. By telephone, 8:00 a.m. to 5:00 p.m. Monday to Saturday inclusive.

All classified semi-display copy must be in the possession of Victoria Press Ltd., 2631 Douglas Street, by 4:00 p.m. on the day prior to publication, with the exception that copy for Sunday Colonist must be in by 4:30 p.m. Friday.

CLASSIFIED RATES
FULL COVERAGE

27c per line per weekday; 31c per line per weekend; 76c per line for three consecutive days; $1.42 per line for six consecutive days. Minimum advertisement two lines only. Contract rates on application.

Birth Notices, $1.90 per insertion.

Marriages, Engagements, In Memoriam Notices, Cards of Thanks, Death and Funeral Notices, not exceeding 12 lines, $2.80 first insertion and $1.90 subsequent insertions. Each additional line, 27c daily.

Births, Deaths, Marriages, Engagements, In Memoriam Notices, Cards of Thanks not accepted by telephone.

TERMS OF PUBLICATION

The Victoria Press Ltd. shall not be liable for non-insertion of any advertisement beyond the amount paid for such advertisement.

In the event of an error occurring the liability of Victoria Press Ltd. shall not exceed the charge for the space actually occupied by the item in question.

All claims on error in publication shall be made within 12 hours thereafter and if not made shall not be considered. No claim will be allowed for more than one incorrect insertion nor for errors not affecting the value of the advertisement.

All estimates of cost are approximate. Advertisers will be charged with space actually used.

All advertising copy will be subject to the approval of the Victoria Press Ltd., who reserve the right in its sole discretion to classify, reject or insert copy furnished.

While every endeavour will be made to forward replies to box numbers to the advertiser as soon as possible, we accept no liability in respect of loss or damage alleged to arise through either failure or delay in forwarding such replies, however caused, whether by negligence or otherwise.

SUBSCRIPTION RATES

Wherever carrier service is maintained, $2.00 per month.

Single copy sale price: 10 cents daily; 14 cents Sunday.

By mail Canada and British Commonwealth: one year, $18; six months, $10.00; three months, $5.00; single month, $2.00; Australia, month, $2.50; U.S.A., Foreign, $3.00 per month.

Authorized as second-class mail, Post Office Department, Ottawa.

Member of Audit Bureau of Circulation.

CIRCULATION REPRESENTATIVES

Duncan, P. J. Rogers [46-5611]
Port Alberni, Mrs. A. Nilson 723-8312
Nanaimo, R. Lakey SK 3-2766

United States representatives:
De CLERQUE SHANNON
New York, Chicago, Detroit, Cleveland, Atlanta, San Francisco, Los Angeles.

DUNCAN BUREAU

Duncan Chamber of Commerce Bldg., Post Office Box 182. Office and telephone hours 1 p.m. to 5 p.m., Monday to Friday inclusive.

INDEX TO WANT AD HEADINGS

	Classification No.
Acreage for Sale and Wanted	156
Announcements	14
Antiques	85
Apartments to Rent, Furnished	128
Apartments to Rent, Unfurnished	129
Apartments Wanted	130
Auto Body and Painting	109
Auto Repairs and Service	108
Auto Financing and Insurance	110
Bands, Musicians and Orchestras	32
Bicycles	66
Births	1
Boats and Marine	60
Building Supplies	63
Burial Parks	13
Business Opportunities	148
Business Personal	40
Business Services and Directory	36
Cards of Thanks	8
Cars for Sale	100
Cars and Trucks Wanted	112
Chicks, Poultry, Hatching Eggs, Supplies	91
Coming Events	15
Commercial Properties	157
Convalescent and Rest Homes	123
Cottages Campsites Summer Resorts	137
Country Homes and Properties	151
Duplexes to Rent	131
Dancing	43
Deaths, Funerals and Lodge Notices	5
Education	42
Engagements	3
Exchange Real Estate	147
Farms for Sale and Wanted	158
Farm Implements	71
Female Help Wanted	26
Florists	12
Foreign Import and Sports Cars	101
Fuel	60
Funeral Directors	10
Furniture	62
Garden Supplies	74
Gulf Islands Properties	159
Halls, Stores and Offices to Rent	137
Hotels	116
Housekeeping Rooms to Rent	125
Housekeeping Rooms Wanted	126
Houses to Rent, Furnished	132
Houses to Rent, Unfurnished	133
Houses Wanted to Rent	134
Houses for Sale	150
In Memoriam	8
Listings Cancelled	149
Listings Wanted	149
Livestock and Supplies	92
Lost and Found	20
Machinery	72
Male Help Wanted	21
Male or Female Help Wanted	22
Marriages	2
Miscellaneous for Sale	82
Miscellaneous Wanted	83
Miscellaneous to Rent	86
Wanted to Rent, Miscellaneous	87
Monumental	11
Mortgage Loans and Insurance	141
Motorcycles	65
Moving and Hauling	115
Musical Instruments	63
Music Teachers	63A
New Car Directory	91
Parts Accessories	107
Personal Loans	140
Personals	39
Pets and Supplies	90
Places to Visit	16
Professional Services	37
Property for Sale	154
Property Wanted	155
Restaurants	18
Room and Board	120
Rooms to Rent	121
Rooms Wanted	122
Situations Wanted (Female)	30
Situations Wanted (Male)	29
Situations Wanted (Male or Female)	31
Sporting Goods	79
Stoves and Furnaces	67
Swaps	84
Teachers Wanted	27
Tires	106
Lumber	61
Tourist Accommodation	119
Travel	38
Trade Schools	41
Trailers and Trailer Parks	113
Trucks	108
TV Radio Sales and Service	64
Vacation Guide	118
Wanted to Borrow	142
Wanted to Buy Houses	153
Waterfront Properties	152

PHONE DIRECT 386-2121 TO PLACE YOUR CLASSIFIED AD

1 BIRTHS

FLETT—Born to Mr. and Mrs. Henry Flett, 3389 Whittier Avenue, on Nov. 26, 1965, a son, Lance William Murray, 7 lbs., 15 ozs. Thanks to Dr. H. Ingram and maternity staff, St. Joseph's Hospital.

FOX—Born to Michael and Barbara Fox (nee Salonen), 1463 Bishop Street, Montreal, at Montreal General Hospital, Nov. 28, 1965, a daughter, Leslie Nicole.

HUNTER—Born to Mr. and Mrs. A. J. Hunter, 971 Wollaston Street, Esquimalt, B.C., at St. Joseph's Hospital, on Monday, Nov. 22, 1965, a son, Colin Alexander. A brother for Teresa and Bruce. Thanks to Drs. Borsman and Gillespie.

NELSON—Born to Gordon and Fay Nelson, 566 Walter Avenue, on November 28, 1965, at St. Joseph's Hospital, a son, Alan Kurt, 9 lbs. 5 ozs. Sincere thanks again to Dr. E. C. Prevost and maternity staff. (Insured.)

5 DEATHS and FUNERALS

COTNOIR — At his late residence, 1030 Lodge Ave., Victoria, B.C. on November 27th, 1965, Joseph Henry Loran Cotnoir, aged 55 years, beloved husband of Ethel; born in Rossland, B.C., and a resident of Victoria for the past 6 months. Besides his wife he leaves two daughters, Mrs. Carol Lilley of Kimberley, B.C., Donna, at home, one son, Lorne of Cranbrook, B.C., two brothers, Rene of Rossland, Adrian in Trail, one sister, Mrs. C. Brown of Rossland, 6 grandchildren.

The remains will be accompanied to the McPherson Funeral Home, Cranbrook, B.C. on Wednesday, December 1st, via C.P. Air Lines. Thomson & Irving, Funeral Directors, in charge of arrangements.

ENGLISH — Suddenly on November 28th, 1965, in Victoria, Mr. George Herbert English, aged 78 years of 241 Cook St., formerly of Winnipeg and Treherne, Manitoba. He leaves his wife, Elizabeth; three daughters, Mrs. H. (Betty) Sutton of Calgary, Jean at home, and Mrs. Paul (Lorraine) Hrynchuk in Winnipeg; two sons, William W. and Robert G. both of Winnipeg; 13 grandchildren; 2 sisters, Mrs. R. A. (Sizila) Wiley of Sooke, and Mrs. M. Batters of Glenboro, Man., also 2 brothers, Harry of Treherne, Man. and John of Winnipeg.

Funeral services will be held in McCall Bros. FLORAL CHAPEL, Johnson and Vancouver Sts. on Wednesday, December 1st at 10:15 a.m. Rev. A. Beaton officiating, forwarding by Air Canada to Winnipeg for interment.

LEGGEAT—In Victoria, B.C. on November 26th, 1965, Mr. Mathew Leggeat, aged 66 years, born in Scotland, and a resident of Victoria for the past 26 years, late residence, 740 Mary St. He leaves his wife, Dora, at home; his sons, Mathew Leggeat, Prince Rupert, B.C., and Glen Leggeat, Port Alberni, B.C.

Services will be held in the Sands Mortuary Limited "Memorial Chapel of Chimes" on Tuesday, Nov. 30, 1965, at 1:00 p.m., Rev. T. H. McAllister officiating. Cremation.

MA—In hospital in Victoria, B.C., on Nov. 27, 1965, Ma Wah Pang, aged 78 years, of 550 Johnson Street; born in China and a resident of Victoria for over 50 years. He leaves his wife, one son and one daughter in China.

Funeral services will be held in the Thomson & Irving Funeral Chapel on Wednesday, Dec. 1, at 1:00 p.m., Rev. Howard Ha officiating, followed by interment in the Royal Oak Burial Park

MACDONALD — At Victoria on Nov. 28, 1965, Helen G., aged 95, of 273 Richmond Rd., widow of Robert G. Macdonald, a resident of this city for two years, formerly of Brandon and Winnipeg. Survived by a son, Archibald R., Evanston, Ill., and a daughter, Mrs. H. Marjorie Lawford, of 273 Richmond Rd.

Funeral services in HAYWARD'S FUNERAL CHAPEL on Wednesday at 2 p.m., Rev. Angus Cameron of Lundavra officiating. Cremation. Flowers gratefully declined. Supervised parking adjoining the chapel.

MANN—In Courtenay, B.C., on Sunday, Nov. 28, 1965, Mrs. Martha Lavada Mann. She was born in Ontario and formerly lived in Victoria. She leaves three sisters, Mrs. Viola Petersen of Ladner, Mrs. Cary Harmer of Cloverdale and Mrs. Jean Mitchell of Lloydminster, Alta.; two brothers, William Johnson of Edmonton and Wesley Johnson of Kitscoty.

The Rev. H. R. Whitmore will conduct the funeral service on Thursday, Dec. 2, at 1:30 p.m., in Chaplin's Funeral Chapel. Interment in Royal Oak Burial Park.

MORELL—At the Veterans' Hospital on Nov. 28, 1965, Mr. Louis Morell, aged 91 years, of Sooke, V.I., a native son. He leaves one niece and two nephews.

Funeral services will be held in McCall Bros'. FAMILY CHAPEL, Main Office Building, on Wednesday, Dec. 1, at 10:30 a.m. Interment in Colwood Burial Park

RALFS—In Victoria on Nov. 27, 1965, Mr. Arthur Charles Ralfs of 31a Clifton Terrace, aged 87 years, born in England, and a resident of this city for the past 64 years. He is survived by three sons, Arthur H., and Roy B. H., of Victoria, and John K. of West Vancouver; four daughters, Mary J. and Mrs. K. R. (Marguerite) Darbyshire at the residence; Mrs N. F. (Dorothy) Robb, Princeton, B.C., and Mrs. J. D. (Betty) Bosdet of Victoria; one sister, Miss Clara R. Ralfs at the residence; 19 grandchildren; relatives in England.

Private services in McCall Bros' FAMILY CHAPEL, Main Office Bldg. on Tuesday, Nov. 30. Followed by cremation. (Flowers gratefully declined.)

REES — Samual Spence Rees, D.S.M., born July 22, 1886, passed away Nov. 27, 1965, aged 79 years. Alberaron, Wales. Pioneer of Powell River, 1925. Served 2 wars, torpedoed 1915-17, HMS Pendhurst. Leaves wife, Caroline; sons Bill, Powell River; Raymond, RCN, Victoria; Melvin, Ontario; daughter, Mrs. Stinson, Nanaimo, brother Stanley, Wales; sister, J Barber, Victoria. Many nieces and and nephews.

SCOTT—In Kelowna, B.C., on Nov. 28, 1965, Mrs. Ruth Elizabeth Scott, of R.R. No. 5, Kelowna, aged 61 years; Born in Edmonton, Alta., a resident of Kelowna, B.C., for the past three years, and for many years a resident of Sidney, V.I. She is survived by her husband, Edwin C., at the residence; two sons, Dr. Winfield Scott, Concord, Calif.; and Dr. Kenneth Scott of North Surrey, B.C.; one daughter, Mrs. Robert Rowe of Hope, B.C.; 10 grandchildren; two brothers, Stanley Stickle of Argowin, Calif., and Bert Stickle of Poona, India, who is at present home on furlough; four sisters, Mrs. Lydia Davy of Modesto, Calif.; Mrs. Marie Owens, a missionary in Africa; Mrs. Helen White of Madras, Ore.; and Miss Adele Stickle of Toronto, Ont.

Funeral services were held in McCall Bros'. FLORAL CHAPEL, Johnson and Vancouver Sts., on Monday, Nov. 29, at 2:15 p.m., Pastor A. Spenst officiating. Interment in Royal Oak Burial Park

SIM — Capt. E. F. M. Sim, M.C., the Welsh Regiment. Retired, suddenly on Nov. 28, 1965. Survived by one sister in England and 2 nieces in Africa.

Funeral service in HAYWARD'S FUNERAL CHAPEL on Thursday at 3 p.m. Rev. E. W. S. Gilbert officiating. Cremation. Supervised parking adjoining the chapel.

8 CARDS OF THANKS

Our sincere gratitude can never be fully expressed. However, we want our numerous relatives and friends to know how much their kind words and expressions of sympathy have meant to us during our recent time of sorrow in the loss of our beloved husband, father and grandfather, George McMillan. We would also like to give our thanks to Emergency Ward, St. Joseph's Hospital, Dr. Felix and Dr. Billing-Meyer, staff at Aberdeen Hospital, Rev. Dr. Kurley for his comforting words, and McCall's Floral Chapel.
—Mrs. E. McMillan and family.

To all our kind friends, neighbors and relatives who by their sympathetic manifestations have lightened our sorrow during these trying times, we extend our heartfelt thanks. We will cherish always the respect and honour shown during the recent bereavement in the death of our beloved husband, father and brother, Jimmy Dewar. A special thanks to Mr. Manson for his consoling words. —His loving wife and the family.

10 FUNERAL DIRECTORS

McCALL BROS.
Funeral Chapels
1400 Vancouver Street
EV 5-4465 EV 5-4466 EV 5-4467

Covered, heated Concourse. Aids for the Hard-of-Hearing. Free Parking across the Street . . . McCall's

TUESDAY

GODFREY, Mr. Alexander Jacob
Private Service—Family Chapel.

RALFS, Mr. Arthur Charles
Private Service—Family Chapel.

WEDNESDAY

MORELL, Mr. Louis
10:30 a.m.—Family Chapel.

THREE FUNERAL CHAPELS DEDICATED TO THOUGHTFUL SERVICE

SANDS MORTUARY LTD.
Memorial Chapel of Chimes
Victoria, B.C. EV 3-7511

CHAPEL OF ROSES
Sidney, B.C. 656-2932

CHAPEL OF HEATHER
Colwood, B.C. GR 8-3821

Established 53 Years

THOMSON & IRVING
Funeral Chapel
Est. 1911 Formerly of Winnipeg
A Dignified and Understanding Service at Moderate Cost
PRE-NEED AT NEED SHIPMENTS
1625 Quadra Street Phone EV 4-2812

HAYWARD'S CHAPEL
Directors of funeral service.
Superior service since 1867.
734 Broughton St. EV 6-3505.
Member
"The Order of the Golden Rule"
A. W. Francis W. H. Hayward

CHAPLIN'S FUNERAL CHAPEL
Kindness—Courtesy—Service
1155 Fort EV 4-5312

11 MONUMENTAL

MORTIMER'S
MONUMENTAL WORKS
ESTABLISHED 1877
"The Finest in Craftsmanship"
633 David Street EV 3-6421

VICTORIA MONUMENT LIMITED
"Memorials of Distinction"
EV 2-5834

STEWART MONUMENTAL WORKS
LTD. Monuments since 1896.
1408 May Street EV 4-3452

12 FLORISTS

In Victoria It's BALLANTYNE'S
For Flowers
EV 4-0555; Night 478-2873
"Flowers By Wire"
900 Douglas St.
Opp. Strathcona Hotel

BROWN'S THE FLORISTS
In the "Heart of Victoria" for 54 years
Flowers Wired Anywhere
618 View Street
388-5545 EV 4-2521 Nights

14 ANNOUNCEMENTS

THE WINNERS OF THE CATS Protection League raffle: 1st, 1048 pink; 2nd, 758 pink; 3rd, 704 pink; 4th, 853 blue; 5th, 681 blue; 6th, 1051 blue; 7th, 767 blue; 8th, 1006 blue; door prize 146.

COLLECTORS' HEADQUARTERS extends a warm welcome to patrons and visitors to visit us at our new location at 1034 Fort. Open soon after Dec. 1.

15 COMING EVENTS

BINGO
Men's Club Building Fund
Parish Hall, Langford
798 GOLDSTREAM AVE.
TUES., 8 P.M.
12 games—60% gross prizes
Plus—2 games
winner take all
One Free Game
Door and good neighbor prizes

AUCTION AND RUMMAGE SALE. New and used articles. Safeway Building, Oak Bay Junction, Dec 1, 7:30. Proceeds to Crippled Children.

15 COMING EVENTS

COME BACK, MRS. LUPTON ! !

We've missed you—and many another long-time friend, too! Now that

ST. PATRICK'S IS BACK TO REGULAR BINGO

won't YOU come back too? We're back to the game that

YOU & YOU & YOU & YOU ENJOY SO MUCH

Your chair is waiting — we're waiting too, with
*Shutter cards
*20 games for $1.
*Extra cards 25c.
*5 extra games.
*60% in prizes.
and all those little extra services you enjoyed. Be there sharp at 7:45—for the

FIRST GAME PAYS $25

which is not to be sneezed at! So come, join your friends at the bingo game in St. Patrick's Hall, Trent Street (off Fort, near Foul Bay, opposite Safeway).

20 GAMES START
7:45 P.M., WED., DEC. 1st

Remember, at least 60% in prizes! Plenty of parking available off Lee Avenue!

BASEBALL AND EVENING OPTIMIST BINGO
TUES., NOV. 30, 7:45 P.M.
CLUB SIROCCO
1037 View Street
20 Games
Admission $1.00
Extra Cards 25c
5 Extra Games — 25c Per Card
Good Neighbor Games
DOOR PRIZES
Lots of Seats
Wild Red Bingo Pays 50% More
Upper and Lower Ballrooms Open
FREE BUSES
We Hope To Pay $1,000
REMEMBER, THE MORE WHO COME— THE MORE WE PAY

LONDON BOXING CLUB BINGO
WEDNESDAY, DEC. 1
VICTORIA BALLROOM
1600 Government Street
7:45 P.M.
LOTS of Door Prizes
LOTS of Friendly Neighbor Games
LOTS of Free Bingo Cards
20 Games. Admission $1
6 cards for $2 incl.
One $100 Game
One $50 Game
Two $15 Games
and no less than $12
5 EXTRA Games, 25c card
$30 or more
So Don't Forget
WEDNESDAY, DEC. 1
Free Bus to Home Bus Stop.
Over 60 per cent Gross in Prizes.
VISITORS WELCOME

SONS OF NORWAY
Junior Liekerring
BINGO
1110 Hillside
Tuesday, Nov. 30—7:45 p.m.
6 cards for $2
5 Extra Games
25c a card
Admission $1.00

VICTORIA HUMANIST DISCUSSION (last of the series), Optimist Club, 106 Superior, 8 p.m. tonight. "What is Religion?" Marvin Evans will take part. Admission 50c. (students 10c.)

XMAS DAY'S DINNER, OLDE England Inn. Costumed serviteurs. Colorful Yule log ceremony, boar's head procession, carols, organ music, magician. EV 2-8311. Reserve now.

20 LOST AND FOUND

LOST — PAIR MEN'S GLASSES IN grey clup-on case. Reward. Victoria Press, Box 412.

REWARD FOR RETURN OF BOY'S green CCM Mustang bicycle, Gonzales area. EV 6-6471.

FOUND — BROWN AND WHITE puppy. Good Shepherd Shelter. Ph. GR 8-3948.

LOST — ORANGE PERSIAN CAT, Harriet - Burnside. Answers to "Ginny." EV 3-9853.

LOST YOUR PET? HOMES WANTED found SPCA. EV 3-0514

LOST — STUDENT'S GLASSES IN Oak Bay. EV 4-1636.

21 MALE HELP WANTED

WANTED — SOLDIERS
SAILORS, AIRMEN

The Canadian Forces needs young men NOW for new jobs, careers and adventure. Details without obligation; write, phone or visit

CANADIAN FORCES
RECRUITING CENTRE
1002 Wharf St., Victoria
386-8021

EXPANDING AND PROGRESSIVE CONTRACT AND RETAIL BUILDING SUPPLIES COMPANY REQUIRES AN AGGRESSIVE SALESMAN FOR THE NANAIMO DIVISION. EXPERIENCE IN THE BUILDING SUPPLIES FIELD REQUIRED. REMUNERATION COMMENSURATE WITH EXPERIENCE. REPLY IN CONFIDENCE, GIVING RESUME OF EXPERIENCE AND PERSONAL INFORMATION TO BOX 376, VICTORIA PRESS.

G.M. SERVICE MANAGER

Required by well established Chev.-Olds dealer on Vancouver Island. A truly excellent opportunity for the right man. We must have a man presently employed as a service manager or an expe enced service salesman who has the ability to step up to service manager. Write to Victoria Press, Box 395.

'ACCOUNTING OPPORTUNITY'

Able and ambitious, recent graduate or senior student wanted by Large, Large & Co., Chartered Accountants. Excellent opportunity for the successful candidate. Inquire in confidence, detailing age, marital status, and extract of intermediate and or final examination results to P.O. Box 730, Victoria, B.C.

ABOVE AVERAGE EARNINGS, plus bonuses, plus car, plus medical benefits, to the man, or woman, who is willing to learn how to sell automobiles. Experience not necessary, but honesty, some sales training and energy essential. Telmac Compact Cars. EV 5-5441.

EXPERIENCED HOUSE FRAMERS for NHA homes. Apply 2030 Douglas.

EXPERIENCED USED CAR SALESman required for used car sales. Call Jack Weatherbee at 388-5922

EXPERIENCED SERVICE STATION man for 2 days a week, Saturday and Monday. Ph. EV 4-3325.

GOOD JOB OPEN FOR PART-TIME barber. Phone 477-4224.

21 MALE HELP WANTED

ACCOUNTANTS

Applicants should have the following qualifications:

1. C.G.A. or R.I.A. student.
2. Age 21 - 30.
3. Willing to transfer to divisions outside metropolitan centres.
4. Starting salary dependent upon experience and qualifications, minimum $435.00.

An excellent opportunity exists for advancement in the Accounting Departments of a fully integrated forest industry firm with operations coast - to - coast. All applications will be treated in confidence.

Reply by letter stating experience, training, education, age, marital status and phone number to:

CROWN ZELLERBACH CANADA LTD.
P.O. Box 2079,
Vancouver 3, B.C.

INTERVIEWS WILL BE CONDUCTED IN VICTORIA

SALES SUPERVISOR TRAINEE Position available. Prefer married man, age 25-45, with minimum 3 years residence this area, Grade 11 or better, good personality and appearance. Starting salary — open (NOT a drawing account or advance). Excellent company benefits. Definite management opportunities. All particulars including minimum salary required, in confidence to Victoria Press, Box 384.

25 MALE OR FEMALE HELP WANTED

THE BEST DEAL AND THE BEST FIRM FOR LIVEWIRE SALESMEN AND WOMEN WHO WANT TO EARN TOP COMMISSION IN REAL ESTATE SALES CHECK THESE FEATURES:

ALL PRIVATE OFFICES
ALL WITH TELEPHONE
TELEPHONE ANSWERING
HIGHEST COMMISSIONS
CAR ALLOWANCE
ADVERTISING ALLOWANCE
MANY SALES MEETINGS
CONGENIAL SURROUNDINGS
COFFEE ROOM
ASSISTANCE IN LISTING
ASSISTANCE IN CLOSING
MONTHLY GET-TOGETHERS
SALES PRIZES AND PERFORMANCE BONUS
LEADS * LEADS * LEADS

We have RIGHT NOW TWO PRIVATE OFFICES available for LICENSED MEN OR WOMEN. Come and TALK IT OVER (Confidentially) or Phone

JOHN BISHOP
REAL ESTATE MANAGER
EV 4-0531 (Anytime)

HAGAR & SWAYNE LTD.
610 YATES ST.

OVER THE NEXT YEAR FAMILY and Children's Service in Victoria seeks a number of individuals and married couples with or without children who are interested in acting as Group Home Parents. Your enquiry may lead to a rewarding and satisfying career in providing a substitute family for approximately 6 to 8 children. Care may be provided either in the family's own home or in a home provided by the Agency. Opportunities exist for the husband either to continue his normal employment or to devote his full time to the foster children. Write to Family and Children's Service, 1951 Cook St., Victoria.

CAREER OPPORTUNITY

If you have confidence in your ability to sell, ambition to succeed, and above all, a willingness to work, Canada's oldest and largest company in its field offers top commission, full company benefits and daily leads. Interviews one day only at the Empress Hotel, Wednesday, December 1, p.m. to 3 p.m. Inquire at desk. No prior information or phone calls.

WANTED, WELL EXPERIENCED male cook and salad girl. Very good working conditions. Apply Mayfair Coffee House, in Mayfair Shopping Centre after 2:30 p.m. No phone calls please.

SHIFT—WORKER OR LADY WITH car to handle part or full time Watkins Route. 384-2223 or 477-1305.

26 FEMALE HELP WANTED

REWARDING CAREER

Women, preferably over 35, required by a growing company on the move!

You will be tested for natural sales ability and provided with a comprehensive training program to prepare you for this interesting and challenging career.

Minimum starting salary $300 per month. For further information, please call Personnel Manager 388-4306 days or evenings.

ASSISTANT HEAD NURSE REQUIRED FOR 42-BED MALE AND PEDIATRIC WARD (COMBINED)
EXPERIENCE ESSENTIAL

For accredited hospital on Vancouver Island. R.N.A.B.C. policies in effect. Direct applications to Director Nursing Services, Campbell River & District General Hospital, Box 1120, Campbell River, B.C.

BOOKKEEPER - STENOGRAPHER required by medium-sized construction firm. Duties will include general office routines, payroll, and complete accounting records. Fully qualified persons only. Please apply in own handwriting to Victoria Press, Box 402.

HOUSEKEEPER NEEDED, DEC. 1, 2 children, 8 and 11, 6 days a week from 8 a.m. to 6 p.m. Woman with child welcome. Live in or out. Pay will be arranged. References needed. Apply at Roelofsen's Restaurant between 2 and 5 p.m. 769 Fort St.

REGULAR PART-TIME SALES clerk for high quality ladies' wear. Must be fully experienced. Required to work 4-5 hours 5 days weekly, and full time during rush periods. Reply stating experience, references, etc., Victoria Press Box 396.

HOUSEWIVES — SCHOOLGIRLS — OFFICE WORKERS

Day or evening. Supplement your income by doing telephone sales contact work from our downtown office $1 per hr. salary. Apply 749 Broughton St., No. 14, 9 a.m. or 1 p.m.

LEGAL SECRETARY WANTED

Challenging position open for experienced legal secretary. For interview 388-4361.

COMPANION HOUSEKEEPER with independant income to live in with middle-aged lady. 388-4361 for interview.

R.N. OR GRAD. WANTED. 3 TO 11:30 shift for large private hospital. Good wages and benefits. Reply Victoria Press, Box 410.

AN EXPERIENCED WOOL PRESSER. Top wages. Apply Mr. Randall, Individual Dry Cleaners, 1536 Fort St.

LADY TO LOOK AFTER 2 GIRLS, 3 and 4, light housework, from 11-6 p.m. 479-2473 mornings.

YOUNG, RELIABLE BABYSITTER wanted. Apply 911 Caledonia.

26 FEMALE HELP WANTED

BABY-SITTER WANTED, IMMEDIATELY. Part-time work. Burnside-Hampton Road area. My home. Call 383-6878 after 6 p.m.

LIGHT HOUSEKEEPER-BABYSITTING — preferably to live in, salary to be arranged. 384-1057.

BABYSITTER 4½ HOURS IN afternoon, my home, Roseberry Avenue area. 384-1301.

LIVE-IN HOUSEKEEPER, APPLY Unemployment Office, 1039 Johnson. No. F - 3551.

EXPERIENCED NURSE'S AIDE, morning shift, Rockland Hospital. EV 3-6902.

EARN THAT NEEDED MONEY "The Avon Way." Call EV 4-7345 for details or service.

27 TEACHERS WANTED

SCHOOL DISTRICT NO. 34 (ABBOTSFORD)

Applications are invited for a primary teacher, duties to commence January 3rd, 1966. Please reply enclosing copy of latest inspection report to:

E. H. Carson,
Secretary-Treasurer,
Drawer 1060,
Abbotsford, B.C.

29 SITUATIONS WANTED MALE

MAN, 39, HIGH SCHOOL GRAD, some College, former motion picture proj., 20 yrs. exp. supt. large apt. bldg. hotel res. manager. Fully capable, all related trades. Plumbing, painting, oil burner, sprinkler, heating systems, Otis, A.B.See elevators, diversified elec. mech. background. Non-drinker, honest, reliable, diligent worker seeks position, any endeavor. 478-1888.

RETIRED SCHOOL TEACHER would like permanent part time babysitting. Will be available weekends and Xmas holidays. Phone EV 4-4822 for Mrs. Juliette Clarkson between 9 a.m. and 9 p.m.

DUTCH GARDENER, LANDSCAPING, gardens rearranged and cleaned up. Lawns, Rockeries, patios, ponds. Trees limped, felled and transplanted, pruning. 382-0827.

PROFESSIONAL MAN, 15 YEARS success in chosen line would like opportunity to do any interesting work. Remuneration secondary. Victoria Press, Box 369.

DUTCH GARDENER, LANDSCAPE work, rock walls to patio gardening, cleanups, tree pruning, backhoe. EV 5-8251 or EV 3-6810.

BARBER, EXPERIENCED JOURneyman, abstainer, requires steady work in Victoria. Apply Victoria Press, Box 408.

EXPERIENCED MAN WILL TOP, limb and fall trees. Licensed and insured. EV 3-2653.

PAINTING—ODD JOBS. NO ESTIMATE, ever rejected. References. 656-3427.

PAINTER, CLEAN TRADESMAN, big or small jobs. Ph. EV 3-5906, 479-7295.

CONSCIENTIOUS YOUNG MAN with some experience and training, desires office work. GR 7-3820.

GUTTERS RENEWED, WOOD OR Perma-vinyl; also painting, fencing, odd jobs. GR 8-2742, GR 8-6612.

STEEL PIPE CLOTHES LINE poles installed, plus odd jobs, etc. GR 8-2466, GR 8-1627.

PRUNING GR 8-3427

GARDENING WORK WANTED. Free estimates. 656-3738.

FLOORS WAXED AND POLISHED, Stores, offices, cafes. EV 4-8262.

FINER GARDEN MAINTENANCE Pruning, transplanting etc. EV 2-0201.

30 SITUATIONS WANTED FEMALE

LADY, EARLY THIRTIES, clerical experience, used to responsibility, seeks position. Receptionist or general office work preferred. Victoria Press, Box 407.

BABYSITTING WANTED. AFTER school and Saturday. 385-4846, ask for Grace.

GIRL NEEDS TO EARN EXTRA Christmas money. Mother's helper or baby-sitter. 385-7992.

DAY WORK, SATURDAYS, OR babysitting after 3 p.m. or Saturdays. Phone EV 3-2608 before 3 p.m.

SPEEDY CLEANUP, SPECIALIZE in house cleaning. Licensed and bonded. EV 5-9849.

PRACTICAL NURSE WISHES night duty. Please phone 383-5606.

CHILD CARE, MY HOME, BAY-Quadra. 383-8535.

32 BANDS, MUSICIANS, ORCHESTRAS

ACCOMPLISHED ORGANIST, ATCM — Available for banquets, receptions, fashion shows and parties. Organ supplied. Estimates on request. 384-0663.

36 BUSINESS SERVICES AND DIRECTORY

Asphalt Paving

O.K. PAVING COMPANY
386-3414
FREE ESTIMATES—EASY TERMS

Bricklayers

FIREPLACES, CHIMNEYS AND repairs, etc. EV 2-1391.

Carpenters

FINISHING, CABINETS, TILING, minor repairs, general carpentry. Sundecks, gutters, carports, windows and doors installed, etc. By contract or hour. Bob Mackenzie, 384-6982, 383-8131.

GENERAL REPAIRS, ALTERATIONS. Additions. Fast, courteous service. Free estimates. W. Earl Eby. 385-0040

ALTERATIONS, RUMPUS ROOMS, panelling and general carpentry. Call 652-2030.

ENGLISH CABINET MAKING Kitchen cabinets, general carpentry. Free estimates. G. Coultas, 479-1665.

GENERAL CARPENTRY, FOUNDations repaired, jacking up, plaster fixed, broken glass. EV 2-4644.

QUALITY WORK AT REASONABLE rates. Additions, renovations, etc. Estimates plans. Glover 658-5320

CARPENTRY AND ALTERATIONS, renovations. Free estimates, 383-3232.

FRAMING AND FINISHING. Available now at O.A.K. 477-3402.

CARPENTER, SEMI-RETIRED, reasonable rates. 382-4307.

Carpets and Linoleum

ARMSTRONG'S & DOMINION OIL Cloth's latest in inlaid and Corions, latest in tiles. Qualified experts on our carpets and linoleum floor. Supplied and installed. Standard Furniture Co. 737 Yates St. EV 2-5111

HOURIGANS CARPETS AND LINOS Ltd.—Carpets, Linoleums, Ceramic-plastic Tiles, supplied and installed. Free estimates 715 Pandora. Phone EV 6-2401

Cement

ANYTHING IN CONCRETE. Steps, sidewalks, floors, plastering, fireplaces, stonework, planters. 384-1012.

ANYTHING IN CONCRETE SWIMming pools, pre-cast septic tanks, etc. Cement mixer for rent. Rock blasting. W & N. Trace. 479-3671.

FRED REYNOLDS — CONCRETE placing and finishing. Free estimates, Phone 384-4483.

ALL KINDS OF CEMENT FINISHings. Albert DeGendt, cement contractor. Free estimates. 385-5584.

CEMENT AND DRAIN WORK Birkett GR 9-2885

JEANPIERRE "THE CEMENT Man." Free estimates GR 9-4987

CEMENT SEWERS, DRAINS EV 4-8306 Frank Politano EV 3-3495

Clean-Up Service

BASEMENTS, YARDS CLEANED. Rubbish hauled. Licensed. 478-6817.

36 BUSINESS SERVICES AND DIRECTORY

Clean-Up Service

J & H HANDY - MAN SERVICE Basements and yards cleaned, leaves vacuumed and removed. Rototilling, odd jobs. Free estimates. Howard 479-5760 Jim 383-0343.

RUBBISH HAULED, BASEMENTS cleaned. Have commercial vacuum cleaner. Fences built. Drains laid. EV 4-6718 anytime. Free estimates. J. C. Van Nes.

BACK YARDS AND BASEMENTS cleaned, rubbish hauled. 382-0865.

REFUSE HAULED AWAY — REAsonable. EV 2-3833.

GUTTERS, BASEMENTS, ETC. cleaned. Anything hauled. EV 5-3167.

TRI-R CLEANUP, READY, RELIable, reasonable. Lorne 386-2519.

KEEP YOUR BASEMENT AND yard clean. Haul anything. 658-8251.

CLEANUP AND HAULING, FREE estimates. 479-1446.

Contractors

FARMER CONSTRUCTION LTD.
Repair Dept.
Alterations, concrete, carpentry and sewer work. Phone 388-5121.

MYERS & HILL-TOUT
Repairs and Alterations
Swimming Pools
383-1813 or

61 BUILDING SUPPLIES

MOORE
WHITTINGTON
LUMBER
LTD.

QUALITY PAINT SPECIAL

PAINT UP FOR XMAS with CAROUSEL INTERIOR PAINT, genuine HIGH-HIDE-LATEX. An excellent velvet flat interior finish with exceptional high hiding qualities, designed to cover that wall with one application. SAVE NOW at this LOW LOW price in white or 133 colors to please any decor at 5.25 gal. For the woodwork use matching colors in quality SEMI-GLOSS color to match the walls at $5.96 per gal. $1.99 per quart.

WEATHERSTRIP

APPLY WEATHERSTRIP TODAY and save on those heat bills. Genuine name brands, Foamflex rubber, Storm guard and Angle Seal.
PER DOOR SET 99c

CEILING TILE SPECIAL
Regular Donnacona ceiling tile ½-16x16 or 16x32. Prime-coated white. 64 sq. ft. per package at $5.88.

WESTROC INSULATION

The B.T.U. rating for WESTROC WOOL is the finest. Call at Moore-Whittington and ask for a demonstration of heat loss quality. Manufactured with a vapor-barrier paper, completely fireproof. Ask about this excellent insulation today. For batts 2" thick 15"x48" packed in a carton of 100 square feet at $5.60 each
or
in rolls 2" thick 15"x40' manufactured in a 50 square foot roll at $2.80 each.
PHONE MOORE - WHITTINGTON TODAY FOR AN ESTIMATE.

ARBORITE SPECIAL

GENUINE ARBORITE in a multitude of discontinued colors. 1/16x4x8 panels. See them now while stocks are available. Regular $21.50. Special $15.95.

STANLEY POWER TOOLS

See genuine STANLEY TOOLS at M & W today. Terrific savings on ¼" electric drills priced
from ..... $12.57 up
Sabre saws priced from $27.97 up.
Sabre saw kits priced from $34.65 up.
Routers priced from ..... $66.13 up
Circular saws priced from $82.70 up
4" belt sanders priced
from ..... $112.50 up

EXOTIC PLYWOOD

See these exotic woods today and save.
3/16x4x8 prefinished WALNUT Vee groove. Sheet $14.25
¼x4x8 Diamond brand TEAK V-groove. Sheet $15.88
3/16x4x8 Pre finished BIRCH V-groove. Sheet $10.95
3/16x4x8 pre-finished ROSEWOOD V-groove. Sheet $13.50
3/16x4x8 pre-finished TEAK V-groove. Sheet $12.59

ECONOMY-PRICED PLYWOOD

¼x4x8 pre-finished PAN-O-WALL HONEYTONE V-groove. Sheet $5.20
¼x4x8 SHANTUNG plywood Sheet $7.25
¼x4x8 PIONEERPLY V-groove pine. Sheet $4.95
4x8 TAHITIAN pre-finished V-groove in WALNUT, CORAL, TEAK and BEECH. An economy priced prefinished panel that cannot be beat. Sheet $5.95
¼x4x8 FONTA WALL SALMONTONE plywood, V-groove, prefinished. Special, sheet $4.99

WEEKDAYS AND SATURDAYS OPEN FROM 8 A.M. TO 5 P.M.

Terms Available

• • • • • • •

See M-W Sign—Off Bay Street
Just West of Government
2614 Bridge St.
Phone 386-1331

BUTLER BROTHERS
SUPPLIES LIMITED

FRAMING LUMBER

Our Keating Crossroad lumber yard carries the BEST of STOCKS and BETTER GRADE in all your framing lumber needs and our prices are in line with the best you will get in town.
Bring us your list for FREE quotations.
NO OBLIGATION
Core Slabs, each 20c
4x4 Cedar Posts,
rough or dressed, lineal ft. .. 13c
1x4 6' Shorts, each 11c

Something New

PANEL ADHESIVE in handy tubes. Used with standard caulking gun. Ideal for fastening prefinished panels, etc., to wood or concrete. No nails to show.
Tube — $1.98

Time to change your furnace filter. Full range of sizes in stock.

For HIS Christmas gift see our selection of useful tool boxes. Just the thing.
For HER a good selection of electrical appliances and popular Corning Ware.

Our
Keating Crossroad Store
is open 6 days a week
7:30 a.m. to 5:30 p.m.
Phone 652-1121

• • • •

From our
BAY STREET Warehouse
407 Bay Street
Under the Big Yellow Sile
Open Saturdays Until 12
Phone 386-8388

Did you know there is very little difference in cost between the cheapest face brick and the best? If you are building a new home or remodelling it's easy to make your fireplace and masonry a feature.
SEE THE WIDEST SELECTION OF QUALITY FACE BRICK in Victoria in our salesrooms. Over 35 kinds to choose from. ALSO 8 kinds of natural facing stone.

Complete stocks of concrete building block, lightweight and standard, flue lining, dampers, mortar, navvi jack and cement. ALSO all plastering supplies. Westroc lath, wallboard, insulation, lime putty, hardwall, stucco dash, etc., etc.

Phone for
Fast, Courteous Service

BUTLER BROTHERS
SUPPLIES LIMITED

MEMBER VICTORIA HOME BUILDERS ASSOCIATION

"SHAWNIGAN"
for
"SERVICE"

Framing Lumber and Shorts

Plywoods — Panelling — Wallboards
Builders' Hardware — Paints
Cabinets — Doors — Windows
Ceilings — Floor — Wall Tiles
Asponite — Arborite — Formica

EVERYTHING FOR THE HOME HANDYMAN

WE ARE OPEN
6 FULL DAYS PER WEEK

Convenience · Quality
Satisfaction

"SHAWNIGAN"
Building Supplies Ltd.
2000 GOVERNMENT 383-7261

---

61 BUILDING SUPPLIES

STEWART & HUDSON
LIMITED

Building Supply Centre

Prices good to December 4th

DEE PLY SPECIALS

5/16x4x8 SHEATHING $2.19

Unsanded		Sanded	
¼	$2.85	¼	$3.25
½	$3.95	⅜	$4.15
⅝	$4.85	½	$5.30
¾	$5.90	⅝	$6.45

¾x4x8 SANDED $6.75
¼x4x8 SILVER FIR .. $2.79

PLYCUTTINGS

LARGE ASSORTMENT
MAHOGANY PLYWOODS
RANDOM FANCY VEE-GROOVE
3/16x4x8, ONLY $2.99
3/16x4x8 PREFINISH $3.99
MAHOG DOOR JAM SET $3.95

PING PONG

Tops, 5x9x¾ $16.50
Demountable Base $9.95

HARDBOARDS

¼x4x8 Rejects $1.49
¼x4x4 Rejects ..... .89
¼x4x8 Rejects $1.55
¼x4x4 Goldtex $1.85
¼x4x8 Woodgrain Rejects $3.99
¼x4x8 Woodgrain Econo $5.45

EVERYBODY SAVES

Insulation, large bag ..... .99
Fiberglas Rolls, 100' $5.63
Door Sweeps ..... .55
3-Pce Door Sets ..... .98
Aluminum Thresholds $2.95
Ceiling Tiles, carton $8.88
Stucco Wire $9.95
Drain Tile ..... .15
Downspouts $1.39
Concrete Mix $1.34
3-Ply Roofing $3.10

FANTASTIC SALE

of Aluminum Windows. Heavy duty surrounds. Many sizes, ½ price. Must be sold to make way for 1966 merchandise. You can get complete house orders. Call today.

LUMBER

LARGEST SELECTION — BOARDS, DIMENSION, SHORTS, SIDINGS, SHELVINGS, ALL LOWEST MARKET PRICES!

BIG BANG ONE SHOT SPECIAL

10 Bundles cedar grape stakes to make approxi. 100 ft. fence.
Per Bundle $5.95
The Works $49.50

PRES-TO-LOGS

12 for $1.00
25 for $2.00
50 for $3.75
100 for $7.50
CHARGES - BUDGETS - CREDITS

STEWART & HUDSON, Ltd.
405 Gorge Road EV 6-3211

Open All Day Saturday

Free Easy Parking

FENCING FOR LESS
80 ft. picket fencing, complete $18.50
50 ft. basket weave fencing $38.50
12'x20' Carport, complete $99.00
12'x20' GARAGE, $155 plus roofing.
Boat lumber—Oak, Yellow Cedar, Sitka Spruce and Mahogany.

SAANICH LUMBER YARDS
3041 Douglas Street EV 5-2486
Near the Mayfair Shopping Centre
Open Six Days a Week

You Get
TIGER FAST DELIVERY
at
LANGFORD BUILDING SUPPLY
open seven days a week
9-5:30 GR 8-1724

TOTEM - LOGS
240 LOGS $15.50

Delivered to basement storage.

HARKNETT FUEL
2333 Gov't. St. 384-9381

KILN-DRY
FIR PLANER ENDS
Best quality hand loaded 2x4, 2x6, 2x8, etc. Very clean. Guaranteed no sawdust or bits of bark. 12¢.
DRY SHAVINGS
Immediate Delivery.
SOOKE FUEL CO.
EV 2-2211 EV 3-8925

Fertilizer-Sawdust
Double screened for barns and gardens. By bulk or blown.
Preat-to-logs. Pick up or delivered.
Dry shavings — Special
Two weeks only
3 units $5.98

Ideal Fuel Co. Ltd.
EV 2-4622 EV 3-2833

WOOD — WOOD
DRYLAND FIR WOOD
(Never been in water)
Clean Slabs and Blocks
2½ Cords $14.95
BEST FUEL CO.
EV 4-5324

SAND AND GRAVEL, ROAD gravel and clay fill. Clean used brick. OK Trucking Co., 760 Topaz 386-3414.

62 FURNITURE

B B B B B B B B B B B B B B B B B B
B 36TH ANNIVERSARY SALE B
B CLEARANCE of USED and B
B NEW FURNITURE B
B B
B Armless Daveno, 6', Danish B
B stripes, NEW ..... $59.50 B
B 5-Pc. Chrome Kitchen B
B Suites ..... $39.50 and $42.50 B
B Walnut "Bredenza" Bookcases, without sliding B
B doors ..... $27.50 B
B 9x12' Foam-back Rugs, brown B
B or green tweed ..... $37.50 B
B B
B FREE DELIVERY B
B GIFT ITEMS B
B EASY TERMS B
B FREE PARKING B
B B
B STANDARD FURNITURE B
B BARGAIN BASEMENT B
B Scollard Bldg., View St. B
B EV 3-8111 B
B B B B B B B B B B B B B B B B B B

BACHELOR SUITE GROUP
Hideabed, 2 chairs, 5-pce kit. suite, coffee and end table, 2 lamps, sheets, pillows, blankets, dishes, flatware AND a 1966 portable TV 16" model.
NO DOWN PAYMENT
$25 a month

CONTINENTAL
HOME SUPPLY LTD.
851 Johnson St. 386-2458

CLEANING
3-pieces chesterfield cleaned, demothed, in your own home from $17. All work guaranteed. We also clean carpets. Call Ambassador Home Service. EV 2-8852.

VILAS DOUBLE RADIO headboard bed, complete. What offers? Or exchange single bed. Mornings only. 477-3859.

SUITE OF FURNITURE FOR SALE. 4 months old, valued at $995, asking $395. 611 Admirals, Apt. 201, phone 386-8075.

CHESTERFIELD AND CHAIR, good condition, suitable for rumpus room. EV 2-2848.

FINEST RE-UPHOLSTERING
Call EV 2-3111 for free estimates
Standard Furniture, 737 Yates.

SPECIALS
Walnut Dropleaf Dining Room Table $39.95
4/6 Mattress and Box Spring... $29.95
5-pce. Kitchen Set $29.95
Walnut Nite Table $9.95
FREE DELIVERY AND
EASY TERMS AT "HOME"
Large Variety of Used
Easy Chairs ..... from $10.00
Bed Chesterfield, wine velour $39.95
Walnut Console Table $49.95
5-drawer Chiffonier with mirror $29.95
SPECIAL VALUE!
8-pce. Golden Mahog. Bedroom Suite with 3/3 bed.
Excellent value at $179.00
NEW SHIPMENTS
INCLUDE
Colonial Swivel Rockers
Large Selection of Fireplace Accessories
Beautiful "Spanish Style" Room Dividers and Planters
Record Cabinets and Bookcases, etc.
EASY TERMS
"HOME" FURNITURE
823 Fort St. EV 2-8138

KILSHAWS
AUCTIONEERS
Buy — Sell
Cash
Guaranteed Appraisals
1115 Fort EV 4-6411

LUNDS
AUCTIONS
Tuesday and Saturday

ALL HOUSEHOLD FURNISHINGS TOOLS, CARS, BOATS, ETC. PHONE FOR FREE APPRAISAL
936 FORT ST. EV 6-3208

COME TO THE BRITISH Upholstery Shop and have your old chesterfields upholstered like new. Large range of fabrics for slip covers and drapes. Occasional chairs, 2 hide-a-beds, chocolate and raisin, $165 each. Also antique chairs for sale. Blond 6-piece dining room set, $125. Maple colored 6-piece dining set, $78. Corner of Johnson and Broad Phone EV 5-2222.

MAYNARDS
AUCTIONEERS
Furnishings purchased outright or sold on consignment. Appraisal without obligation.
HIGHEST PRICES
REALIZED AT
MAYNARDS! 388-5191

UNPAINTED FURNITURE FROM factory; 4-drawer chest, $11.95; 5-drawer chest, $13.95; 6-drawer Mr. and Mrs., $15.95; single desk, $11.95; double desk, $15.95. Other items made to order. Apply D. B. Carpenter Service, 6439 Pat Bay Highway. 652-1610.

KROEHLER TURQUOISE ROCKER and swivel chair, like new. Phone EV 5-2620 after 5 p.m.

AS NEW—STUDIO LOUNGE
EV 4-9779

NICE WARDROBE AND INLAID desk. 382-1734.

CONVERTO OR STUDIO LOUNGE, as new, hardly used. EV 6-6678.

3-PIECE WALNUT BEDROOM suite (no mattress). GR 9-3815.

63 MUSICAL INSTRUMENTS

HALL & FAIRFIELD
MUSIC CENTRE
Everything in Music
MUSICAL INSTRUMENTS
MUSIC LESSONS
Open Wednesday afternoons and Friday evenings.
728 Fort EV 5-8342

RENT A PIANO
FOR XMAS
New and Used
Grands and Spinets
Rent to Purchase

FLETCHER BROS.
2020 Douglas 383-0248

HEINTZMAN PIANO
and bench, small upright about 47" high, fully reconditioned, delivered and tuned after delivery. $495.
BUDGET TERMS
Other Upright Pianos To Choose From
WOODWARDS
2nd Floor, Mayfair 386-3322

NORDHEIMER PIANO MADE BY HEINTZMAN, only 40" high. Full 88-note keyboard. Matching bench. Fine tone, lovely furniture. $695. TRADES ACCEPTED — BUDGET TERMS.
WOODWARD'S
2nd Floor, Mayfair 386-3322

ELECTROHOME MINUET DE LUXE ORGAN with two 44-note keyboards and built-in 2-speed Leslie sound system. $1,045. GENEROUS TRADE IN ALLOWANCES. BUDGET TERMS.
WOODWARD'S
2nd Floor, Mayfair 386-3322

LOWREY LINCOLNWOOD OAGAN, two 61-note manuals, 25 note pedals, 60 stops, chimes, reverb, sustain, 2 couplers, very latest model, $2,500, regular $2,995. Willis Music Studio, 1330 Broad, EV 5-2242. EV 2-4887 after 6 p.m.

SEE THE NEW LOWREY ORGAN model Holiday de luxe now on display at Fletchers. Trade in your piano for maximum allowance. Fletcher Bros., 2020 Douglas St. 383-0248.

5-STRING BANJO WITH CASE, excellent condition, good tone, English Clifford Essex make, must sell, university student needs money. $50. 383-2883.

CHURCH TYPE REED ORGAN and bench, with electric blower in beautiful modern case $225. Terms $15 per month. Fletcher Bros., 2020 Douglas St., 383-0248.

---

1 GIBSON SG GUITAR; 1 FENDER amplifier; 1 Harmony round hole guitar, new. 382-9924.

MARY WORTH

Television for Tuesday

Programs subject to last-minute changes by stations concerned.

Time	CBUT Channel 2	KOMO-TV Channel 4	KING-TV Channel 5	CHEK-TV Channel 6	KIRO-TV Channel 7	CHAN-TV Channel 8	KTNT-TV Channel 11	KVOS-TV Channel 12	Time
8:00		Lone Ranger	Telescope	Romper Room	J. P. Patches	Romper Room		Cartoons	8:00
8:30		Jack Lalanne	Telescope	Sideshow	J. P. Patches	Sideshow		Cartoons	8:30
9:00		Movie	Fractured Phrases	Sideshow	News	Sideshow		Woman's World	9:00
9:30		Movie	Concentration	Kids: Charlotte	Real McCoys	Kids: Charlotte		Real McCoys	9:30
10:00	School Telecast	Movie	Morning Star	School Telecast	Andy Griffith	Ed Allen		Andy Griffith	10:00
10:30	Giant; Helene	Movie	Paradise Bay	Giant; Helene	Dick Van Dyke	Mr. and Mrs.	Farm; News	Dick Van Dyke	10:30
11:00	Butternut Sq.	Young Set	Jeopardy	Bingo	Love of Life	Shopping	Romper Room	Love of Life	11:00
11:30	News (11.50)	Young Set	Post Office	Shopping	Search; Light	Bingo	Romper Room	Mike Douglas	11:30
12:00	Bachelor Father	Donna Reed	Wunda Wunda	Noon Show	Bachelor Father	James Beard	Let's Make Deal	Mike Douglas	12:00
12:30	Search; Light	Father Knows Best	Kings Queen	Movie	As World Turns	Movie	Day of Our Lives	Mike Douglas	12:30
1:00	Girl Talk	Ben Casey	The Doctors	Movie	Password	Movie	Bat Masterson	Password	1:00
1:30	As World Turns	Ben Casey	Another World	Movie	Houseparty	Movie	Bingo	Houseparty	1:30
2:00	Password	Nurses	You Don't Say	Movie; Preview	To Tell the Truth	Movie	Dragnet	To Tell the Truth	2:00
2:30	Jack in Box	A Time for Us	Mike Douglas	Mr. and Mrs.	Edge of Night	People in Conflict	Match Game	Edge of Night	2:30
3:00	To Tell Truth	General Hospital	Mike Douglas	To Tell Truth	Secret Storm	Fractured Phrases	Highway Patrol	Secret Storm	3:00
3:30	Take 30	Young Marrieds	Movie	Take 30	J. P. Patches	It's Your Move	Girl Talk	P.D.Q.	3:30
4:00	Bonnie Prudden	Never Too Young	Movie	Bonnie Prudden	J. P. Patches	Mickey Mouse	Paradise	Mickey Mouse	4:00
4:30	Razzle Dazzle	Where Action Is	Movie	Razzle Dazzle	Peter Potamus	Thunderbirds	Adventures	Fun-O-Rama	4:30
5:00	Passport	Captain Puget	Stan Boreson	Lloyd Thaxton	Lloyd Thaxton	Lloyd Thaxton	Brakeman Bill	Yogi Bear	5:00
5:30	Music Hop	Dobie Gillis	Stan Boreson	Lloyd Thaxton	Thaxton; News	Lloyd Thaxton	Brakeman Bill	Movie	5:30
6:00	Sports; Sid	News	News	News	News	Movie	Cheyenne	Movie	6:00
6:30	News	News	News	Munsters	Rifleman	Ma Murray	Cheyenne	News	6:30
7:00	Seven Show	Beaver	Littlest Hobo	Combat	Zorro	Littlest Hobo	True Adventure	Movie	7:00
7:30	Reach for Top	Combat	Mother The Car	Combat	Rawhide	Musical Showcase	Treasure	People Are Funny	7:30
8:00	Red Skelton	Combat	Don't Eat Daisies	Red Skelton	Rawhide	Gomer Pyle	Football 1965	Danny Kaye	8:00
8:30	Red Skelton	McHale's Navy	Dr. Kildare	Red Skelton	Red Skelton	Gidget	Football 1965	Danny Kaye	8:30
9:00	Front Page Chal.	F Troop	Movie	Front Page Chal.	Red Skelton	Dr. Kildare	Trails West	Broadside	9:00
9:30	Dick van Dyke	Peyton Place	Movie	Dick van Dyke	Petticoat Junction	Peyton Place	News	My Three Sons	9:30
10:00	News Magazine	Fugitive	Movie	News Magazine	CBS Reports	I Spy	Movie	Merv Griffin	10:00
10:30	Public Eye	Fugitive	Movie	Public Eye	CBS Reports	I Spy	Movie	Merv Griffin	10:30
11:00	News	News	News	News	News; Movie	News	Movie	Movie	11:00
11:30	Movie	Nightlife	Johnny Carson	Straight Talk	Movie	Straight Talk	News; Sports	Movie	11:30
12:00	Movie	Nightlife	Johnny Carson	Sports	Movie	Sports		Movie	12:00
12:30	Movie	Nightlife	Johnny Carson		Movie			M Squad	12:30

TV TALK

By JIM TAYLOR

If television ever does a special on the Mona Lisa, the director will undoubtedly order it repainted because it's got a funny smile.

Sunday night NBC offered an hour of Julie Andrews. It was a cinch winner, because the girl is a hot property and her voice is totally captivating and unique. So naturally they hoked it up.

They let it rain umbrellas and used vocal gimmicks so Julie sang with a background chorus that sounded just like The Chipmunks. In one song from My Fair Lady and one from Camelot they had Julie singing the man's part and Gene Kelly singing hers.

"Tonight's special will attempt to bring you a few of the many messages of importance you missed during the recent power failure..."

They had the inevitable stairs to walk up and down, and a moving piano for Julie to ride. But most of all they had Kelly, who also helped direct the show.

Somewhere about Act 1, Kelly the director should have told Kelly the performer to get lost. Because this was the Julie Andrews Show, and the lady needs no help from anyone.

Frank Sinatra showed the correct formula a week ago. You take a top performer, put him on a stage, and let him sing good songs. Had they let Miss Andrews do it for 60 minutes instead of about five, the show would have been outstanding.

As it was, it was only disappointing. Julie Andrews doesn't have to be a mediocre dancer or straight man for old jokes. The lady sings. Let's hope they remember that next time.

Tuesday's Highlights

8:00 p.m.—Tennessee Ernie Ford makes one of his infrequent night time appearances on the Danny Kaye show—12.

10:00—News Magazine has scheduled a report on the U.S. protest marches—2, 6.

Tuesday's Movies

9:00 a.m.—Ship That Died of Shame (1955 drama), Richard Attenborough—4.

12:30 p.m.—Barbarian and the Geisha (1958 adventure), John Wayne—6, 8.

3:00—Seven Days' Leave (1942 musical), Victor Mature—13.

3:30—Emergency Wedding (1950 comedy), Larry Parks—5.

5:30—Time of Their Lives (1946 comedy), Abbott and Costello—12.

★ 9:00—Proud Rebel (1958 drama), Alan Ladd—5.

10:00—Ride the Pink Horse (1947 mystery), Robert Montgomery—11.

10:00—Hunt the Man Down (1950 mystery), Gig Young—13.

11:00—Cowboy (1958 western), Jack Lemmon, Glenn Ford—12.

11:20—Look In Any Window (1960 mystery), Paul Anka—4.

★ 11:30—The Killer is Loose (1956 suspense, excellent), Joseph Cotton—4.

11:30—Sealed Cargo (1951 drama), Dana Andrews —13.

11:35—The Hands of Orlac (1960 French-English drama), Mel Ferrer—2.

1:00 a.m.—Gildersleeve's Ghost (1944 comedy), Hal Peary—13.

★—Recommended.

Tuesday's Radio

3:00 p.m.—Invitation to the Classics—CFMS.

8:00—A Play of Jesus, part one of a two-part presentation of the life of Christ—CBU.

63 MUSICAL INSTRUMENTS

USED PIANOS FROM $195.00 TO $495.00, including Heintzman. Buy on convenient budget terms. EATON'S Music Centre, phone 382-7141.

IT COSTS NO MORE TO OWN THE best. We welcome comparison... prove it for yourself by playing the Hammond Organ in EATON'S Music Centre. Phone 382-7141.

SMALL WILLIS SPINET PIANO, cost $1,100. Case slightly damaged. Will sacrifice $495. Fletcher Bros., 2020 Douglas St., 383-0248.

BEAUTIFUL CHICKERING BABY grand piano and bench for sale. $1,195. Rent to purchase. Fletcher Bros., 2020 Douglas St. 383-0248.

LESAGE UPRIGHT GRAND. Exceptional tone, must be heard. $350 includes moving. EV 3-4326 after 7 p.m.

FLETCHERS PAY HIGHEST prices for used pianos. Phone EV 3-0248 for appraisal. No obligation.

TOP QUALITY TRUMPET FOR sale with case and mutes. Like new EV 3-6330.

WE BUY USED PIANOS FOR cash, phone Eaton's Music Centre. 382-7141.

PIANOS EXPERTLY TUNED AND repaired. FREEMAN—479-6440.

63 MUSICAL INSTRUMENTS

CASH FOR YOUR USED PIANOS. Willis Music Studio, 385-8242.

CHURCH ORGAN, 32-PEDAL A.G.O. $2,700. Trade-Terms. EV 4-0641.

GIBSON SPANISH ELECTRIC GUITAR. 383-8338.

SMALL BABY GRAND PIANO, perfect condition. EV 3-2390.

CELLANI PIANO ACCORDION, $175. 2527 Belmont Ave.

63A MUSIC TEACHERS

PRIVATE
MUSIC LESSONS
Guitar, Accordion, Clarinet, Trumpet, Saxophone, Drums, Piano, etc.
HALL & FAIRFIELD
MUSIC CENTRE
728 Fort EV 5-8342

PROFESSIONAL INSTRUCTION
CLARINET
BERNIE PORTER MUSIC STUDIO
1724 Douglas St. EV 2-6942

I WILL GIVE PIANO OR ACCORDION lessons in any district. Victoria Press, Box 367.

ESTHER'S ACCORDION STUDIO
Accordions Loaned Beginners
1428 WESTALL EV 3-0701

PLAY POPULAR PIANO
20 lessons, results guaranteed.
Mrs. Ted Williams EV 6-1252

64 TV, STEREO, RADIO SALES AND SERVICE

X X X X X X X X X X X X
X TV RENTALS X
X Brand new sets X
X by week or month X
X Option to Purchase X
X MAIS FURNITURE X
X 1821 Cook EV 5-2435 X
X X
X X X X X X X X X X X X

$120 TRADE
on your present TV
DUMONT for 1966 with
2-yr. picture tube guarantee,
1-yr. service guarantee,
as low as $269 inc. trade.

CONTINENTAL
HOME SUPPLY LTD.
851 Johnson St. 386-2458

RENTALS AND REPAIRS
TV, Radio, Record Players and Tape Recorders, reasonable rates. Your Victoria headquarters for Philips, Electrohome, RCA and Zenith.
KENT'S LTD.
742 Fort St.
Sales: 383-7104 Service: 383-3513

TV RENTALS
19" and 21" Portables by the Week or Month
BUTLER BROTHERS
EV 3-6911

TELEVISION—RADIO
MAJOR APPLIANCES
Repairs made in your home or in the service building by competent technicians and backed by famous HBC guarantee. You can charge it or use your PBA. Dial 385-1311.
HUDSON'S BAY COMPANY

RADIOTELEPHONE
Mobile communications equipment for business use. Sale, lease, or rental with purchase option.
Bell & Shemilt Electronics Ltd.
No. 1 West Burnside Rd.
386-7701

---

20 RCA AM/FM STEREOS TO clear with savings up to $200. Quadra Appliances Servicentre, 3514 Quadra St. EV 5-6422.

TV SERVICE
$3.00 PER CALL
GREATER VICTORIA AREA
3-MONTH GUARANTEE
ISLAND TELEVISION, 479-3098.

BUILD YOUR OWN HI-FI. LARGE stock of kits, speakers, grille cloth. We instruct you. Williamson's Camera and Hi-Fi, 666 Fort St.

HAROLD C. KILNER
TV Service
Guaranteed Repairs
Calls $3 EV 2-7473

TV CHECKUP
$15, plus parts, installed, includes pickup and delivery. Butler Brothers, 3398 Douglas. EV 3-1511

CHESTER LITTLE TV AND RADIO repairs. Guaranteed work. Estimates. Calls $3. EV 4-4550.

TV AND FM ANTENNAS
Scuba Shop, 1819 Douglas.

65 MOTORCYCLES

HOME OF HONDA
A complete line of motorcycles and accessories. See us for the ideal Christmas gift.
Les Blow Motorcycle Sales
Douglas, North of Burnside
EV 4-7843

THE BIG SHOP
50 new Ducatis
Just arrived
150 new and used
bikes to choose from.
NOBODY UNDERSELLS
AMOR SALES
3400 Douglas St. 386-3033

IT'S MULLINS
FOR VALUE
CHECK THESE BARGAINS
• Jet style helmets from $15.95.
• Leather gauntlet gloves from $5.95.
• Knobby tires from $8.95.
MULLINS MARINE
Sales Ltd.
925 Yates St. EV 2-1928

HONDA MOTORCYCLES!
NEW MODELS ALWAYS IN STOCK
GOOD USED BUYS
BROOKLANDS MOTORCYCLES
937 Fort St. 383-5626

---

650 B.S.A. FOR SALE.
EV 6-6649.

YAMAHA "250" C.C., 1,000 MILES. 3252 Cook or phone 383-6496.

66 BICYCLES

CCM MUSTANGS ARE IN SHORT supply! Order yours now for Christmas. Small deposit holds. Bring in your trade-in later
Robinson's
1307 Broad St. 385-3429

CHRISTMAS SALE OF BICYCLES made by Raleigh. We take trade-ins. Generator sets, $3.75; new inner tubes, 75c; horns, 50c; flashlights, 75c; grips, 25c. Electronic Bike Shop, 383-9813. 702 Johnson St.

SEE THE ALL-NEW RALEIGH RSW-16, the utmost in cycling. Russ Hay, 2542 Gov't. EV 4-4722.

BOY'S JUNIOR-SIZE BICYCLE for sale. Excellent condition. $25. GR 8-3429.

MUST SELL, 6-MONTH-OLD 10-speed Falcon racing bike. Original price $300. Best offer. EV 5-4874.

66 BICYCLES

BOY'S C.C.M. PAPER BIKE WITH frame carrier. EV 2-3889.

BOY'S 3-SPEED BIKE, GOOD CONDITION. EV 2-1044.

GIRL'S 21" 3-SPEED CCM BICYCLE with accessories. 385-6149.

67 STOVES AND FURNACES

Cyclos oil range, nice condition, only $69. Acme electric range, automatic, in good working order, 32" wide, $49. Seigler oil heater, 40,000 BTU, as new, new guarantee, $89. Enterprise De Luxe wood and coal range, latest model, like new, $89.
C. TAYLER
707 Johnson Street EV 3-3281

MISS CANADA
30" MOFFAT
Electric Range
Fully automatic, clock control, a $289 value, only $228.
C. TAYLER
707 Johnson Street EV 3-3281

RANGE AND FURNACE REPAIRS —Boilers and Cyclos oil burners installed. 477-4912.

WHITE ENAMEL GARBAGE burner and heater, $45. EV 3-1763.

WOOD HEATER, OIL STOVE AND stand. Cheap. EV 4-8375.

71 FARM IMPLEMENTS

BUTLER BROTHERS
TRACTOR SHOP
Headquarters for
proven
J. L. CASE
Utility and farm
equipment
Keating X Road 652-1121

Mayhew, Strutt & Williams
Limited
For the Finest in FORD
FARM and INDUSTRIAL
Equipment
2312 DOUGLAS Street
386-7704

72 MACHINERY

BULLMOOSE 6,000 LB. 168" LIFT. $4,900. AC BD8 grader, $3,400. Delgraton Service, opposite arena.

73 TOOLS FOR RENT

Rototillers — Compressors
Rock Drills — Concrete Breakers
Pumps — Space Heaters — Mixers
Floor Sanders and Polishers
Alf Becker
2981 Tillicum EV 4-6414

74 GARDEN SUPPLIES

Fertilizer

DUCK MANURE AT FARM, 50c per bag; 5 bags delivered, 60c per bag.
SIDNEY DUCK FARM, 656-1412.

ROTTED COW MANURE, 4 YDS. $10, by sack $1. 479-6581.

COW MANURE, NO WEEDS, 2 YDS. $7; by bag 75c. 385-4356.

LOST LAKE FARM FOR ALL types of cow manure. Phone 479-3840.

Plowing, Rotovating and Cultivating

C STARCK (SIXTH YEAR) ROTOvating lawns etc. Priced to suit everyone. GR 9-3157, EV 3-1634

FLECK & HOSKIN—FIRE HAZARD lots cut. Plow level, rototo and post holes. GR 9-2286

JACK'S TRACTOR SERVICE, Rotovals, plow, level. GR 9-1586.

DON'S TRACTOR SERVICE, PLOW, cultivate, rotovate, level GR 7-3913.

Top Soil, Rocks and Fill

Best METCHOSIN topsoil, no weeds or clay, excellent for lawns and flowerbeds.
LAYRITZ NURSERIES, GR 9-3434.

SHREDDED PEAT SOIL—GARDEN sand, manure, gravel, fill, Soil and manure by the sack. E. Nixon Ltd. GR 9-1937.

FILL AND TOP SOIL, GORDON Head-Ten Mile Point area. Reasonable. GR 9-1347.

CLEAN FILL, ROAD GRAVEL, top soil. O.K. Trucking Co. Ltd. 386-3414.

BEST PEAT SOIL, ALSO CHICKEN manure. 478-2590 or 478-1073.

79 SPORTING GOODS

BROWNING 12 VENT 2-SHOT, $159; 12 Mossberg pump, $64; Rem. 12 pump, $79; 16 Win. pump and rib, $109; 7.62 Russian, $37; Win. 95 300 Sav., $50; 243 Sav., 24"B, $119; 45 Rem. auto., $42; 22 Browning pump $25; 30 M2 carbine, $79; 25/20 92 Win., $67; 30/30 Marlin, $69; 8-mm. Mauser, $36.
Trades—Easy Terms
Robinson's
1307 Broad St. EV 5-3429

BROWNING LIGHT AUTOMATIC shotgun; Winchester 30-30; Hi-Standard 22 target pistol. EV 3-2680 after 5:30.

HOCKEY EQUIPMENT MAKES A fine Christmas gift. Great selection from Ray's Sports Centre, 1692 Douglas St., 383-6312.

WANTED, HUNTER'S GUN CABINET. EV 4-6716.

ARBORITE GUN CASE, NEW. 479-2324.

80 BOATS AND MARINE

STANDARD BRONZE BOAT FITTINGS. Propellers and shafts made to order. "Simplex" trolling gurdies and blocks with hydraulic drive.
Smith Bros. Foundry
& Machine Works Ltd.
632 Pembroke St. 344-1625

STANDARD BRONZE BOAT FITTINGS. Propellers and shafts made to order. Simplex trolling gurdies and blocks with hydraulic drive.
Smith Bros Foundry
& Machine Works Ltd.
632 Pembroke St. 344-1625

14' FIBERGLASS SPORT SCOTT, 45-h.p. outboard. Skis, 2 tanks, 5 lifejackets, 2 propellers. Tee Nee trailer. New condition. Fresh-water use only. 3840 Wilkinson Rd. 479-3331.

BOAT TRAILERS, ANY SIZE. Al's, Bay at Catherine. 383-8233.

80 BOATS AND MARINE

OAK BAY MARINE

WINTER STORAGE
SPECIAL

WHEN YOU STORE WITH US YOU GET
* Lowest rates
* 22-point tune-up
* Complete overh

X X X

100 CARS FOR SALE

SUBURBAN ON DOUGLAS
M-O-N-T-H E-N-D SALE

'65 METEOR CONVERTIBLE $3595.00
'65 PONTIAC HARDTOP $3395.00
'65 COMET TUDOR $2795.00
'65 CHEV HARDTOP $3395.00
'64 CHEV HARDTOP $2995.00
'64 METEOR SEDAN $2795.00
'64 CHEVELLE SEDAN $2495.00
'64 FORD RANCH WAGON $2395.00
'64 METEOR CONVERTIBLE $3095.00
'64 RAMBLER HARDTOP $2695.00
'63 FORD SEDAN $1895.00
'63 PONTIAC SEDAN $1995.00
'63 CHEVROLET SEDAN $1895.00
'63 CONSUL TUDOR $1195.00
'63 COMET SEDAN $1795.00
'63 MERCURY CUSTOM $2695.00
'63 METEOR HARDTOP $2495.00
'62 ENVOY SEDAN $1095.00
'62 PONTIAC HARDTOP $1995.00
'62 PONTIAC SEDAN $1695.00
'62 PONTIAC TUDOR $1595.00
'62 GALAXIE 500 SEDAN $2095.00
'62 HILLMAN AUTOMATIC $1195.00
'61 FALCON SEDAN $1095.00
'61 FORD SEDAN $1395.00
'61 VOLKSWAGEN DE LUXE $1095.00
'61 RAMBLER WAGON $1795.00
'60 CHEV CONVERTIBLE $1895.00
'60 RAMBLER WAGON $1395.00
'59 FORD SEDAN $695.00
'59 CHEVROLET BEL AIR $895.00
'59 FORD RANCH WAGON $995.00
'58 METEOR RANCH WAGON $895.00
'58 FORD HARDTOP $1095.00
'57 CHEVROLET TUDOR $695.00
'57 FORD COUNTRY SEDAN $795.00
'57 VOLKSWAGEN DE LUXE $795.00

COMERCIAL!! UNITS!!
'66 M-100 STYLESIDE $2795.00
'64 F-100 STYLESIDE $2095.00
'62 F-100 V-8 4-SPEED $1895.00
'62 VOLKS PICK-UP $1195.00
'60 METEOR SEDAN DELIVERY $595.00
'56 M-100 V-8 $795.00
'56 VOLKS VAN $395.00

AT SUBURBAN ON DOUGLAS
(NO PAYMENTS 'TIL 1966)

PANDORA MOTOR SALES
Formerly Unity Used Cars
STOCK REDUCTION SALE
NO REASONABLE OFFER REFUSED
60 PONTIAC Laurentian, sedan $1495
63 FAIRLANE 500 sedan $1895
62 COMET 522 coupe $1795
61 CHEV 4-door wagon $1795
NO DOWN PAYMENT ON APPROVED CREDIT
554 Pandora 388-5631

* BURNSIDE TEXACO *
1956 Volkswagen, whitewalls, radio $525
1963 Volkswagen, de luxe, radio $1295
1961 Austin Westminster, radio, overdrive $1045
Your Volkswagen Specialist, 384-3812

1960 FORD COMPACT IN EXCELLENT condition. New clutch, rings, valve grind, new tires. A good, safe, easy drive little car. Need a larger one. Price $1200. Phone 477-3095.

COMPACT SPECIAL
1965 ACADIAN SEDAN, NEW CAR WARRANTY, TRADE AND TERMS ACCEPTED. GR 7-1987.

1957 FORD 2-DR STATION wagon. Rough but running—$225. Can be seen evenings or on weekend. 3609 Richmond.

LEAVING TOWN, MUST SELL 1965 Chevy II 4-door sedan, automatic, radio. Still under warranty. Best offer. 383-1782 after 6 p.m.

1958 CHEVROLET IMPALA SPORTS coupe, 283 cu. inch. motor. Good condition. To view at 2115 Belmont Ave

1956 DE LUXE VOLKSWAGEN, gold, radio, excellent condition, $460. GR 9-4635.

1965 AUSTIN 1100. MUST SELL. Take over payments. $1.500 or closest offer. 656-3309, Sidney.

'57 PLYMOUTH WAGON, STANDard 6, new rear end, clutch Highest offer. 479-3574.

'57 OLDS 98 CONVERTIBLE, 40,000 original miles, immaculate. Phone 479-7428.

'60 PONTIAC LAURENTIAN SEdan, V-8, automatic, radio, cash offers, trade considered. 384-2168.

'51 METEOR REBUILT ENGINE, first blown, body controversial. Ph. EV 3-8472.

1952 CHEV. 388-5052

'54 AUSTIN. 479-1588.

'52 AUSTIN, GOOD RUNNING order. Good tires, $150. 477-4225.

'53 CHEV. SEDAN, RUNS GOOD, make an offer. EV 5-5183.

100 CARS FOR SALE

MORRISON'S
THE VOLUME DEALER
FOR
LOWEST
PRICES !

65 ENVOY Epic. Choice of 6 demonstrators. Each reg. $1695. NOW ...$1595
65 OLDSMOBILE Delta 88 4-Door H'top. Reg. $4395. NOW ...$4195
65 CHEVROLET Impala Convertible. Reg. $3995. NOW ...$3795
65 CHEVROLET Impala Super Sports. Reg. $3895. NOW ...$3595
65 CHEVROLET Impala Sedan. Reg. $3595. NOW ...$3395
65 CORVAIR Coupe. Reg. $2695. NOW ...$2495
65 CHEVY II Nova Sedan. Reg. $2895. NOW ...$2695
65 METEOR Montcalm 2-Dr. Hardtop. Reg. $3395. NOW ...$3195
65 HONDA Sports Roadster. Reg. $1895. NOW ...$1695
64 OLDSMOBILE 4-Door Hardtop. Reg. $3695. NOW ...$3295

OUR
BIGGEST, BRIGHTEST,
BEST SELECTION NOW !

64 OLDSMOBILE Starfire Coupe. Reg. $4395. NOW ...$3995
64 OLDSMOBILE Convert. Reg. $3795. NOW ...$3495
64 CHEVROLET Impala Sedan. Reg. $2595. NOW ...$2395
64 PONTIAC Convertible. Reg. $3395. NOW ...$3195
64 ENVOY Epic Sedan. Reg. $1495. NOW ...$1395
64 KARMANN-GHIA Sports Hardtop. Reg. $2595. NOW ...$2295
63 CADILLAC. 1 owner. Only 12,000 miles. Reg. $5195. NOW ...$4995
63 BUICK 4-Door Hardtop. Reg. $2695. NOW ...$2495
63 CHEVROLET Stn. Wgn. Reg. $2495. NOW ...$2295
63 CORVAIR Monza. Reg. $1995. NOW ...$1795
62 CHEVROLET Bel Air. Lic. 27316. Reg. $1795. NOW ...$1595
62 FORD Fairlane. V8. Reg. $1895. NOW ...$1695
62 ENVOY De Luxe. Reg. $1295. NOW ...$1095
62 PONTIAC 4-Door H'top. Reg. $2395. NOW ...$2295
62 CHEVROLET Pickup. Reg. $1695. NOW ...$1495
61 STUDEBAKER Stn. Wgn. Overdrive. Reg. $1095. NOW ...$995
61 CHEVROLET Sedan. Reg. $1595. NOW ...$1395
60 LINCOLN 4-Door H'top. Reg. $3495. NOW ...$3395
60 CORVAIR Sedan. Reg. $1095. NOW ...$895
60 METEOR Sedan. Reg. $995. NOW ...$695

TAKE TIME TO PAY ON
MORRISON'S
EASY TERMS !
NO PAYMENTS UNTIL
MID-JANUARY

60 PONTIAC Sedan. Reg. $1195. NOW ...$1095
60 BUICK Sedan. Reg. $1395. NOW ...$1195
60 VALIANT Sedan. Reg. $1195. NOW ...$995
59 METEOR Sedan. Reg. $995. NOW ...$895
59 CHEVROLET Sedan. Reg. $1095. NOW ...$995
59 CHEVROLET Stn. Wgn. Lic. 437226. Reg. $1195. NOW ...$1095
59 CHEVROLET Stn. Wgn. V8. Lic. 42795. Reg. $1295. NOW ...$1195
59 VOLKSWAGEN Pickup. Reg. $795. NOW ...$595
58 CHEVROLET Sedan. Lic. 28453. Reg. $895. NOW ...$795
58 CHEVROLET Stn. Wgn. Reg. $995. NOW ...$795

OPEN 'TIL 10 P.M.
MON. THROUGH FRI.

58 FORD ½-Ton Panel. Reg. $695. NOW ...$495
58 FORD Sedan. Reg. $695. NOW ...$495
58 OLDSMOBILE Sdn. Reg. $895. NOW ...$695
57 VOLKSWAGEN Sedan. Lic. 35993. Reg. $795. NOW ...$595
57 FORD Sedan. Reg. $595. NOW ...$395
57 OLDSMOBILE Sdn. Reg. $895. NOW ...$595
56 OLDSMOBILE Sdn. Reg. $695. NOW ...$495
56 PONTIAC 4-Door H'top. Reg. $695. NOW ...$495

MORE IN TRADE AT
MORRISON'S !

56 CHEVROLET Sdn. Reg. $595. NOW ...$495
56 MERCURY. Gleaming, 38,000 miles. 1 owner. SPECIAL ...$1095
55 PONTIAC Sedan. Reg. $595. NOW ...$395
55 HILLMAN. Reg. $395. NOW ...$250
54 BUICK. SPECIAL ...$95
54 DODGE. SPECIAL ...$95
53 MERCURY Hardtop. ONLY ...$95
53 PONTIAC. SPECIAL $195
53 RAMBLER Station Wgn., SPECIAL, ONLY ...$50

VOLUME DEALING
KEEPS PRICES
DOWN ! DOWN ! DOWN !

MORRISON
CHEVROLET-OLDSMOBILE
LTD.
3050 DOUGLAS ST.
AT FINLAYSON
385-5777

100 CARS FOR SALE

EMPRESS MOTORS LTD.
FOR
A GOOD DEAL
AND
A GOOD DEAL
MORE !

65 ACADIAN Invader 4-Dr. Sedan. Radio. Beige. BUY NOW ...$2395
65 PONTIAC Laurentian 4-Dr. Sedan. V8, automatic, radio, power steering, whitewalls and extras. Blue. Low mileage. BUY NOW ...$2995
65 ACADIAN Canso 4-Door Sedan. Automatic, radio, whitewalls. Low mileage. BUY NOW ...$2695
62 CORVAIR 4-Door Sedan. Automatic, radio. White. BUY NOW ...$1695
59 CHEVROLET Impala 4-Door Hardtop. Automatic, radio. Blue. BUY NOW ...$1395
64 RAMBLER 660 2-Dr. Hardtop. Radio. Low mileage. Green. BUY NOW ...$2495
62 CHEVY II Nova 4-Door Sedan. Radio. Red. BUY NOW ...$1695
61 OLDSMOBILE 88 2-Door H'top. Automatic, radio, power steering and brakes. Maroon. BUY NOW ...$2195
62 FORD Galaxie Convert. Automatic, radio, power steering. Blue. BUY NOW ...$2295

BUY WITH CONFIDENCE
30-DAY EXCHANGE
50/50 30-DAY WARRANTY

60 BUICK 'Le Sabre' 4-door sedan, automatic, radio, power steering, brakes, blue, BUY NOW ...$1695
60 PONTIAC 'Parisienne' convertible. V-8, automatic, radio, power steering. Maroon. BUY NOW $1795
57 PONTIAC Convertible, automatic, radio, green, BUY NOW ...$995
65 PONTIAC 'Parisienne' Convertible, V-8, automatic, radio, power steering. White walls and extras. Low mileage. BUY NOW ...$3595
61 BUICK 'Le Sabre' 4-door hardtop, automatic, power steering, brakes and radio. White. BUY NOW ...$2295
60 BUICK 'Electra' 4-door hardtop, automatic, radio, power steering, brakes. Brown. BUY NOW $1895
62 BUICK 'Special' 6-cyl. 4-door sedan. Radio, blue. BUY NOW ...$1795
60 PONTIAC 'Laurentian' 4-dr hardtop. Automatic, radio. Blue. BUY NOW ...$1395
60 PONTIAC Strato Chief, 2-dr Station wagon, radio, yellow. BUY NOW ...$1495

GOOD VALUES
PRICES RIGHT

60 ENVOY 4-Door Station Wagon ...$995
59 VAUXHALL Cresta 4-Dr. Sedan. Black ...$895
60 AUSTIN 850. Blue ...$695
61 CONSUL 4-Door Sedan. Maroon ...$1095
63 TRIUMPH 2-Dr Sdn. $1095
64 VAUXHALL Viva 2-Door Sedan ...$1195
61 VAUXHALL Velox 4-Door Sedan. Blue ...$1195

GOOD VALUES
LOW PRICES

56 METEOR Stn. Wgn. $450
55 STUDEBAKER Tudor ...$450
56 MONARCH 4-Door Sedan ...$450
55 BUICK Sedan ...$295
54 BUICK 2-Door. H'top $200
56 FORD 4-Dr. Sedan. $300

Free Life Insurance
in GMAC Contract.
No Time Payments
until Next Year.
50-50 30-Day Warranty.
30-Day Exchange.

SEE

EMPRESS MOTORS LTD.
900 Fort St. Ph. 382-7121

1960 PONTIAC SEDAN $1295
JAMESON MOTORS LTD. 384-1161.

PRIVATE
Must sell good '59 Ford, excellent V-8 engine, standard trans., 4 new tires, clean. Accept older car and reasonable cash. 479-1079.

'64 FORD FAIRLANE 500, V-8, 4-speed, chrome wheels, good tires. Immaculate condition. Ph. Cobble Hill, 743-5507 between 5 and 8 p.m.

1965 HARDTOP MUSTANG, $2,700. 6 cylinder, stick shift, turquoise color, 14,000 miles, top condition. Phone EV 3-6293.

1957 AUSTIN A95 WESTMINSTER, 4-door de luxe sedan, radio and heater. $500 or near offer. Phone 655-5461.

'58 METROPOLITAN. LOW MILEage, 2-tone paint, radio, excellent second or lady's car. GR 7-1054.

'57 PLYMOUTH BELVEDERE V-8 automatic, radio, good tires. $495. EV 2-7207.

1958 VAUXHALL, $150 OR NEAREST offer Ph. GR 8-3639 after 6 p.m.

100 CARS FOR SALE

EVERY DAY
IS
SAVINGS DAY
AT
DOLPHIN MOTORS LTD.

Nothing Down.
First Payment in January.

53 MORRIS 2-Door ...$244
56 METROPOLITAN ...$395
60 RENAULT ...$595
53 CHEVROLET ...$250
57 PLYMOUTH. Automatic ...$495
57 PONTIAC. 6-cyl., automatic, custom radio $895
61 VALIANT V200. Automatic ...$1395
62 VALIANT V200. One owner ...$1695
64 PONTIAC Strato Chief. Standard, 6-cyl ...$2595
64 VALIANT Signet. Bucket seats ...$2666

30 OTHER CARS TO
CHOOSE FROM

NOTHING DOWN
FIRST PAYMENT IN JAN.

DOLPHIN MOTORS LTD.
QUADRA AT PANDORA
EV 6-3527

HORWOOD BROS.
61 MORRIS Mini Minor, good condition ...$795
53 DODGE sedan, radio ...$195
57 HILLMAN Sedan, low mileage, one owner, very good condition ...$745
59 VOLKSWAGEN convertible ...$795
59 CONSUL sedan, low mileage, one owner ...$895
55 BUICK Sedan, radio, power steering, automatic ...$395
55 CHEV, 2-door ...$195
56 CHEV, 2-door ...$195
57 VAUXHALL Cresta, low mileage, new whitewall tires, radio ...$795
56 DODGE, automatic, radio ...$295
56 AUSTIN, green ...$495
57 PLYMOUTH station wagon, automatic, radio ...$895
60 TRIUMPH Herald ...$695
57 MERCURY 2-door hardtop, V-8 automatic, radio ...$695
59 PONTIAC sedan, radio, whitewalls ...$1095
57 M.G.A. roadster, B.R., green $695

BANK FINANCING
Morris — MG — Wolseley
Austin Healey
Open 9 a.m. to 9 p.m.
810 Johnson Street EV 3-6113

AND

58 CHEV. Sedan, floor shift ...$895
61 COMET Station Wagon, automatic, radio ...$1845
64 CHEVY II Station Wagon ...$2245
55 AUSTIN Sedan ...$125
48 DODGE Sedan, radio ...$95
59 CHEV. Sedan Delivery ...$795
60 VAUXHALL Sedan ...$745
64 CHEV. Nova Sedan, automatic ...$2295

A & A CARMART
2644 Quadra St. — EV 6-2712
CLARE ABBOTT

1958 CHEVROLET COACH $795
JAMESON MOTORS LTD. 384-1161.

SMALL SECOND CAR AVAILable at $6 a week. 388-5802 or GR 9-6463.

'49 FORD, GOOD RUNNING CONdition, $75 or nearest offer. Phone after 6, GR 8-2657.

1952 PREFECT. IMMACULATE condition. Offers. 382-6427.

'57 OLDS 2-DOOR HARDTOP. REbuilt. 384-9533. 1275 May St.

1947 OLDS., ONE OWNER. MUST be seen. 658-5277.

50-65 MODEL CARS, $10 DOWN Mr. Van Veen, EV 5-5822.

1962 VOLKSWAGEN CUSTOM DE luxe, A-1 shape. EV 5-0285.

1957 ZEPHYR 6, GOOD CONDItion. GR 9-5625.

'51 HILLMAN, $75 OR BEST OFfer. 478-2639.

1953 WILLYS, RADIO, HEATER, $125 or nearest offer. 477-6837.

'56 LINCOLN PREMIERE. BEST offer. GR 8-2283.

100 CARS FOR SALE

ONLY AT
T—E—L—M—A—C

BELOW MARKET PRICES
— COMPARE!! —

62 VALIANT Sedan ...$1345
62 VAUXHALL Sedan ...$1098
61 AUSTIN Sedan ...$995
60 CORVAIR Sedan ...$993
61 CONSUL Convertible $895
62 MINI 2-Dr ...$792
60 FALCON 4-Dr. ...$795
60 HILLMAN Sedan ...$683
60 VAUXHALL Sedan ...$680
58 AUSTIN Sedan ...$544
59 VAUXHALL Sedan ...$525
56 OXFORD Sedan ...$347
54 ZEPHYR Sedan ...$292
58 CONSUL Sedan ...$195
52 MORRIS 2-Dr. ...$164
51 AUSTIN Sedan ...$129
And there's many more

61 Anglia — 59 Hillman — 51 Austin
57 Austin — 62 Morris — 61 Consul
57 Consul — 59 Renault — 58 Austin
62 Envoy — 54 Metropolitan — 59 Fiat
56 Austin — 62 Acadian — 62 Mini
53 Consul — 65 Honda — 53 Rover
59 TR — 60 Volkswagen — 62 Victor
60 Victor — 62 Valiant — 54 Zephyr
55 Zodiac — 60 V'xhall — 60 Taunus
61 Oxford — 56 Jaguar — 63 MGB
60 Envoy — 62 Peugeot — 59 Austin
61 Austin — 62 Sunbeam — 60 Falcon
59 Lark — 62 Vauxhall — 60 Victor
55 Morris — 59 Triumph — 62 Chevy
59 Riley — 59 Sunbeam — 57 Morris
51 Morris — 60 Corvair — 55 Oxford
59 Rapier — 62 Alpine — 64 Renault
59 Consul — 55 Prefect — 58 Zephyr

SWAP ANYTHING
Telmac's "Swap Dept." will accept in trade anything of value — boats, radios, motors, TVs, furniture, trailers, etc., etc., etc.

TRADE YOUR DON'T WANTS

65 PONTIAC "Paris" ...$3295
60 CHEVROLET Sedan $1185
58 MERCURY Convert. $1082
59 CHEVROLET Sedan $891
58 BUICK Hardtop ...$844
58 PONTIAC Laur. ...$798
58 CHEVROLET Sedan $672
58 FORD Sedan ...$489
56 PONTIAC Sedan ...$326
56 BUICK Hardtop ...$322
54 FORD Sedan ...$217
54 CHEVROLET Sedan $199
And there's still more

57 Dodge — 55 Pontiac — 60 Chev
58 Olds — 58 Mercury — 56 Buick
59 Stude — 56 Hudson — 55 Nash
56 Dodge — 57 Plymouth — 54 Chev
63 Chev — 57 Meteor — 56 Olds
55 Chev — 57 Cadillac — 57 Ford
53 Merc — 58 Pontiac — 59 Chev
59 Ford — 58 Meteor — 59 Olds
62 Chev — 57 Monarch — 58 Ford

N-O M-O-N-E-Y D-O-W-N
FIRST PAYMENT IN JAN.
PAYMENTS TO 48 MONTHS
Take advantage of Telmac's exclusive wide open "Charge Account" plan. Buy any car without a penny down and pay as you drive.

ONE-YEAR GUARANTEE
Compact cars carry a one-year 50-50 guarantee for your security.

T — E — L — M — A — C
COMPACT CARS
849 Fort — EV 5-5441
OPEN EVENINGS

J/M 1963 J/M
HILLMAN SUPER MINX
One owner car in excellent condition
Ready for winter driving
$1295
100% warranty 30 days or 1000 miles
JAMESON MOTORS LTD.
740 BROUGHTON ST.

MAYNARDS AUCTIONEERS
Automobiles for sale by public auction or purchased outright. Excellent returns on clean, late-model cars—
Enquire without obligation. 388-5191

SPECIAL! MUST SELL, '54 FORD 2-door powered by 364 Buick adapted to Ford overdrive transmission and rear end. Floor shift, brakes, new paint, tires, clutch. Only 5,000 miles on motor. Must see to appreciate. Over $1,000 put into car. $575 or closest offer. 656-3690.

LOU'S TEXACO SERVICE
N.S.U. Sales and Service, 1725 Government. EV 6-1515.

1958 Volkswagen pickup, motor overhauled, $498.
1957 Volkswagen sedan, $498.
1956 Meteor station wagon, V8, automatic, radio, $545.

1956 VICTORIA 2-DR. H'TOP
V-8, A/T, radio. Will finance on approved credit. $50 down and $30 monthly. GR 9-2585.

62 T BIRD
Honey beige and black. Immaculate with only 37,000 original miles. Easy financing can be arranged. Private. Call 388-3191.

'64 MERCURY MONTCLAIR 2-DR hardtop, electric breezeway window, 390 cu. in. Power brakes and steering. Excellent condition. Best offer. 385-7703 before 5 p.m.

LOOKING FOR A '57 OLDSMOBile or a 1960 Vauxhall for about $600? And if you also require $400 cash the total payment is $41 a month. Credit Manager, EV 5-5822.

1956 CHRYSLER 2-DR. HTOP $695
JAMESON MOTORS LTD. 384-1161.

'60 OLDS SUPER 88 2-DOOR HARDtop, power steering, power brakes, radio, A-1 condition. $1,400. Phone 385-8288.

Winning Contract

By HOWARD SCHENKEN and RICHARD L. FREY

Occasionally every player suffers a run of disastrous opening leads—when it seems that any card he selects to open is virtually the only one to let declarer make his contract. Next time it happens to you, cheer up! It happens to the world's best players, too, and to prove it this week we recall some of the most spectacularly expensive leads in the annals of tournament bridge.

In the 1958 European championship, Britain lost to the all-star Italians only on match-point arithmetic, even though they suffered a record loss on this deal against Belgium. When he doubled seven no trump, Alan Truscott, one of Britain's brightest player-writers before he crossed the Atlantic—was quite certain there was a chink in the armor of the Belgians—but there was no sure way for him to locate that chink. Trucott elected to lead the diamond—and declarer quickly claimed the redoubled grand slam for a 2,930 score. Although the deal attracted comment from some of the sharpest hatchet men among international bridge writers, no one could honestly say that there was any real pointer opening which alone defeats the slam.

Events at the other table were even more poignant for the British. The British North-South pair bid to six clubs. Since the small slam is defeated only one trick, even if West finds the killing spade lead, the British could reasonably claim that their bidding was no worse than their Belgian rivals, and since West again failed to find the spade opening, declarer had a chance to cut his team's losses. But how should South play six clubs on the lead of the heart seven? Having won the opening with the jack, declarer could have made the slam by ruffing a heart and overtaking the club king. After pulling trumps, declarer overtakes the diamond king with dummy's ace and throws two spades on the diamond queen and jack. Unfortunately, this line of play is about the same mathematically as a different line that the Britisher elected: to play for diamonds to break. Having won the heart opening, declarer pulled trumps without ruffing a heart—so that he could avoid having to overtake the club with the ace. But South's play meant that he needed at least three pitches from the diamond suit. When the diamond ten failed to drop after South had overtaken the king, South was one trick short.

(A Bell-McClure Syndicate Feature)

Vul: N-S
NORTH (D)
♠ J 8 6 2
♡ - -
◇ A Q J 9 6 5 2
♣ K 7

WEST
♠ K 10 9
♡ K 9 7 6 4 3
◇ 4
♣ 10 8 2

EAST
♠ A 7 4
♡ 10 8 5 2
◇ 10 8 7 3
♣ 6 5

SOUTH
♠ Q 5 3
♡ A Q J
◇ K
♣ A Q J 9 4 3

The bidding:

North	East	South	West
1◇	Pass	3♣	3♡
4◇	4♡	4 N.T.	6♡
Pass	Pass	6 N.T.	Pass
7◇	Dbl.	7 N.T.	Dbl.
Pass	Pass	Redbl.	All Pass

Opening lead: Diamond four

100 CARS FOR SALE

1959 FORD TUDOR $895
JAMESON MOTORS LTD. 384-1161.

REPOSSESSED AUTOMOBILES from $17 per month. Acceptance Co. must sell. Credit Mgr., 388-5922.

SACRIFICE! '57 MONARCH, AUTO, radio, good tires, good condition throughout, $400. 878 Lampson St.

1957 FORD COUPE, GOOD CONDItion. Best offer. Ph. 388-5737.

'53 CHEV 2-DOOR, RADIO, HEATer, fair condition. $150. 479-2033.

101 FOREIGN IMPORT AND SPORT CARS

ISUZU BELLETT
"THE SPORTIEST OF SPORTS SEDANS!"
Full sports car features and handling with family sedan styling and comfort. From ...$1923
SAUNDERS & HITCHMAN
2040 Cadboro Bay Rd.
383-7111-2

MARRIED COLLEGE STUDENT selling 1962 TR-3 for obvious reasons. 30,000 mi. Will accept older small car in good shape in trade. 1309 A Johnson after 5 p.m. or on weekends.

'59 HEALEY 100/6. NEW BRAKES, springs, hardtop and rebuilt motor. Must sell. EV 3-6680.

BODYMAN'S SPECIAL
1958 TR-3. EV 4-8174 or 477-4715. Offers.

190 SL MERCEDES BENZ SPORTS coupe. $1,450 or nearest offer. GR 7-4163.

105 TIRES

$1 DOWN
$1 A WEEK
Buys a New Goodyear Tire
See us for Brake Relining, Wheel Alignment, Shocks and Mufflers.
Easy Easy Terms
VICTORIA TIRE LTD.
Government at Herald EV 2-8154

ANDY AND JACK offer
25% OFF
NEW TIRES ANYTIME!
FRANCIS BATTERIES & TIRES LTD.
2150 Blanshard St. EV 3-7082

'50 CHEV. SNOW TIRE, WHEEL and tube. 2726 Claude Rd.

106 TRUCKS

DOMINION MOTORS
EV 5-5012 1812 Douglas
65 Chev ¾-ton pickup; 60 Commer 3-ton flat deck; 57 Chev 2-ton flat deck; 54 Fargo panel; 58 Pontiac station wagon.
CAVEMAN CAMPERS
SALES, SERVICE and RENTALS
Trailer and Camper Repairs
57 Autocar, diesel-tandem ...$9,750
Mack B61 trailer diesel ...$6,950
Mercury 1000 tilt cab ...$4,250
Reo 6x6 ...$3,500
Other trucks from ½-ton up
Dieghton Service, Opp. Arena

'61 G.M.C. ½-TON PICKUP. DE luxe cab, wide box. George Eng Truck Sales Ltd. 940 Hillside 385-3054

1966 4-WHEEL DRIVE ¾-TON heavy-duty pickup, to clear at $3,395 complete. 2-day delivery. Victoria Jeep. 478-4233, 477-1784.

1966 DODGE TRANSIVAN. IDEAL for camper or delivery. 5 year, 50,000 mile warranty. Call Marshall Murray, 384-8174.

AS IS
WHERE IS
1956 Chev Sedan Delivery. 2716 Scott St. Come and see it. $150.

'62 GMC ½-TON, LONG WHEEL base, Fleetside plywood cab. See it, 656 Griffiths St., after 6. 384-7560.

'63 G.M.C. ½-TON PICKUP. LONG Box, heavy duty. Like new. Low mileage. EV 4-8349.

1956 CHEV. PICK-UP—DE LUXE model, rigged for camper; $750. EV 4-9427.

'57 SINGLE-AXLE DUMP TRUCK. Phone 478-6602.

1961 FORD ECONOLINE VAN. A-1, take small trade. 479-6566.

'65 ECONOLINE HEAVY DUTY, 12,000 miles. $2200. 478-4565.

1959 MERCURY 1-TON, DUALS, flatdeck. EV 3-1155.

49 CHEV AND INT. ½-TONS. Good condition. 1525 Bay.

1958 ¼-TON FORD PANEL. GOOD condition. 388-5052.

107 PARTS, ACCESSORIES

OUR NEW LOCATION
3130 Blanshard Street
Your Car's "Heart" is the
BATTERY
For a strong, sure start every time
Get an "ACME"
12-VOLT BATTERY
$12.75 Ex.
Delivered and Installed
FRANCIS BATTERY & TIRES LTD.
Retreading Specialists
EV 3-7052

RINGS, BEARINGS, GASKETS, EXchange brakeshoes; drum turning, pin fitting, valve, seat machining. COURS PISTON RINGS at 834 Johnson Street 383-0011

LARGE STOCK OF PLASTIC SEAT covers. Custom built. $17.95. Sandy's Auto Parts, 1023 View St. EV 5-4478.

FOR SALE, 65-H.P. FORD V8 EN gine, converted for marine use. 760 Esquimalt Road.

LANGFORD AUTO WRECKERS
1074 GOLDSTREAM GR 8-2869

108 AUTO REPAIRS, SERVICE, TOWING

COMPLETE AUTO REPAIRS
Reasonable terms on time
DOWMAN'S SERVICE
724 Johnson St.

TRANS-WILL AUTOMATIC TRANSmission specialists. EV 4-2951. Rebuilt auto transmissions from $69.95; tune-ups from $11.95.

FAST TOP QUALITY RADIATOR repairs, body work and painting at Morrison Chevrolet Oldsmobile Ltd., 3050 Douglas at Finlayson. 385-5777

110 AUTO FINANCING AND INSURANCE

TOOT
YOUR OWN HORN
Get that new car now with a low-cost, life-insured
SCOTIA PLAN LOAN
THE BANK OF NOVA SCOTIA

112 CARS AND TRUCKS WANTED

$ $ $ $ $ $ $ $ $ $ $ $ $
KASH FOR YOUR CAR
Phone KEN anytime.
SUBURBAN MOTORS
386-6131

Good, Clean
CARS AND TRUCKS
WANTED
Cash in 5 Minutes
—PLIMLEY—
1010 Yates St.

WE NEED COMPACT AND BRITISH CARS. CASH IS NO PROBLEM
CAPRI MOTORS LTD.
950 Yates EV 5-3512

CASH FOR COMPACTS
JOE PHILP AUTO SALES
1518 PANDORA 384-8311

SELLING? CASH OR CONSIGN. ART'S CAR SALES, BURNSIDE AT HARRIET, EV 3-8302.

CASH FOR CLEAN CARS
HOUSTON MOTORS. 382-3522
2015 QUADRA

112 CARS AND TRUCKS WANTED

TOP CASH FOR GOOD CARS
A & A CARMART
2644 Quadra, opp. Safeway EV 6-2712

CASH FOR CARS
Fast pickup anywhere.
Al's, Bay at Catherine. 383-8233.

113 TRAILERS, MOBILE HOMES, TRAILER PARKS

BOB'S TRAILER SALES
HOME TRAILER and CAMPER BUILDERS . . . SEE US FOR HEHR windows, gas furnaces, fridge ice boxes, propane tanks, etc. OUR gas, ice boxes, propane tanks, etc. OUR PRICES WILL PLEASE YOU. HERE FRIDAY . . .
10' x 57' FLAMINGO, ALL REEW, 2-bedroom, a front dinette, double insulation and 14' x 18' expanding living room.
12' x 46' KNIGHT, as new, extras ...$6595
12' x 60' SHELTON, 2-bedroom, a real beauty ...$10,950
TRAVEL RENTAL WINTER RATES AVAILABLE.
386-3623

TRIANGLE TRAILER SALES
12'x58' Knight 2-bdrm. ...$11,900
12'x60' Glendale, 3-bdrm. $11,500
10'x55' Champion 2-bdrm. $8,250
10'x56', kit., 3-bdrms. ...$7,995
10'x52' Champion, 2-bdrms. ...$7,495
RECONDITIONED MOBILE HOMES
10'x50' Nashua 2-bdrm. ...$5,395
8'x38' Mayflower, 1 bdrm. $3,295
2495 Trans-Canada Hiway
Phone 478-1774

TOTE-EM TRAILER SALES
NEW and USED
MOBILE HOMES
8 miles N. on Hiway 1
478-1041

BUILD A HOUSE TRAILER OR CAMPER
Plans and components.
See our display, stocks carried
S. J. PEDEN LTD.
2855 Quesnel St. Phone 386-3464

1963 CITATION TRAILER, 20', completely self-contained. $1795. 112 Island Highway. 385-9082.

UTILITY BOX TRAILERS
Al's, Bay at Catherine. 383-8233.

120 ROOM AND BOARD

COLONIAL INN
Offers all the comforts of home with hotel service at reasonable rates with or without meals. Close to city centre and park. Ample free parking. 270 Government. EV 4-7151.

VACANCIES AT ROCCABELLA boarding house. 777 Blanshard. Excellent food, comfortable rooms, maid service, large garden, walking distance to city. 385-9050.

GENTLEMAN, 60, SINGLE, NON drinker or smoker wishes board and room from Jan. 1 to April 15, need place to park late model car. Write to Box 10, Denholm, Sask.

ROOM AND BOARD, LUNCHES packed. Laundry, TV in room. Single or sharing. Available Dec. 15. Phone Mrs. Brown 388-0277.

OAK BAY GUEST HOUSE HOTEL, 1052 Newport. Single room with bath. Full board. Immediate occupancy. EV 3-5254.

REASONABLE ROOM, BOARD; girls, non-smokers preferred. Ph. EV 5-8991.

ROOM AND BOARD INQUIRIES. Call in person anytime. 1281 Hautain.

ROOM AND BOARD. HOME PRIVileges. Close in. 388-4582.

GOOD ROOM AND BOARD, MEN. Home privileges, etc. EV 3-8700.

CRAIGMYLE — 1037 CRAIGDAR roch Hot and cold water EV 5-9081

ROOM AND BOARD, ELDERLY people welcome. 386-7225.

BOARD AND ROOM. EV 2-9658.

YOUNG MEN, GOOD BOARD, parking. 388-5077.

FAIRFIELD, GOOD BOARD AND room. EV 2-3956.

121 ROOMS TO RENT

FAIRFIELD, LARGE, SOUTH, main floor room, newly decorated and furnished, 2 huge closets, kitchen privileges. Business or active woman preferred. non-smoker. 382-1965.

334 UNIT NEAR PARLIAMENT Bldgs. available now. Partly furnished. Caretaker, 384-5298. Johnston & Co.

ALBANY HOTEL, 1020 GOVERNment St., 384-4349. Clean sleeping rooms from $8.50 weekly. $30 monthly. B.C. Land.

ESQUIMALT — ARMY AND NAVY welcome. Singles or doubles. Ph. 382-8613.

MODERN SLEEPING ROOM FOR young lady in a quiet home with a young family. 383-3957.

SLEEPING ROOM. NEAR ST. JOseph's Hospital. Quiet ladies only. $30. 383-4672.

COMFORTABLE, WARM SLEEPing room. $30. 1303 Yates. 384-3388 or 382-8055.

FURNISHED ROOMS AND HOUSEkeeping rooms. 777 Fort Street.

ROOMS WITH KITCHEN PRIVIleges. James Bay. 384-9619.

SLEEPING ROOM FOR RENT. Male only. 20 Gorge Rd. East.

COMFORTABLE BED-SITTING room. Responsible adult. EV 3-3256.

123 CONVALESCENT, REST HOMES, PRIVATE HOSPITALS

LOVING CARE FOR FATHER OF mother in small, private rest home, in Fairfield, close to park. Tray service, 24-hour personal care. Reasonable rates. Call Mrs. Meek for an appointment, phone 383-9415.

LIND CLIFF RISE — ALL THE comforts of home with the best of care EV 5-2871.

PRIVATE AND SEMI-PRIVATE — Elderly men or lady. Banfield Rest Home, 383-5077.

VACANCY IN McCLURE REST Home for a lady. Semi-private. Ph. 385-3210.

CLEAN, WARM, MAIN FLOOR. Gentlemen. EV 5-1894.

125 HOUSEKEEPING ROOMS TO RENT

RITZ HOTEL
710 Fort Street EV 3-1021
Large, bright, convenient housekeeping rooms and suites for rent. Near Eaton's, Safeway, and with elevator service. Day, week or month. Call anytime.

$50 PER MONTH INCLUDING heat and water and gas. Suit 5. $60 per month including heat and water and gas. Suite 1A, 423 Quebec Street. Prefer Adults.
Arthur E. Haynes, Limited
739 Fort Street Phone 386-3271

PREFERENCE — ELDERLY guests. For quiet residence, furnished, kitchenettes, hot water heat, at $42 and $35. Permanent guests welcome. EV 5-3424 or EV 5-3850.

HEART OF THE CITY
Clean, warm, respectable rooms. Reasonable rates.
THE YORK
711 Johnson EV 5-9029

6 BLOCKS CITY CENTRE, LARGE, warm, furnished. All utilities included. $40. 1202 Fort St. or phone

129 APARTMENTS TO RENT UNFURNISHED

CHARTER HOUSE
435 Michigan Street
Phone 384-8923

Overlooking scenic Strait of Juan de Fuca, the Olympic Mountains and beautiful Victoria. Parkside location.

STUDIO SUITES
From $84 to $95 per month
1-BEDROOM SUITES
All with private balcony. From $100 to $140 per month.
2-BEDROOM SUITES
All with private balcony. From $140 to $165 per month.

FEATURING
- Heated swimming pool
- Private terraces.
- Two automatic elevators
- Free parking
- Sun drapes supplied
- 5 minutes to downtown
- CABLEVISION

REGENT TOWERS
415 Michigan Street
Phone 383-6216

2-BEDROOM SUITES
All with balcony
All with 1½ baths.
From $150 to $175 per month.
1-BEDROOM SUITES
All with balcony.
From $104 to $125 per month.
BACHELOR SUITES
From $80 to $88 per month.

Rental enquiries from 9 a.m. to 9 p.m. daily.

Exclusive Rental Agents
NORTH WEST TRUST
717 Fort St. 386-3534

BECKLEY MANOR
548 DALLAS ROAD
NOW OPEN

Spacious Living Rooms
Luxurious Bathrooms
1-bedrm suites from $115
2-bedroom suites from $165.
All two-bedroom suites have two bathrooms
Fruitwood Kitchen Cabinets
Self defrosting fridges
30" Automatic Ranges
THREE ELEVATORS
Year-round controlled swimming pool and saunas.
Cablevision
Free laundry facilities
Covered parking $5
Open parking Free
Colonial lounge and Roof Lounge with observation deck
ADULTS ONLY — NO PETS

Walter Thorne— 384-4832
Manager and Sole agent
Westcott Rentals.

MONTREAL TRUST
PHONE 386-2111

UNIVERSITY GARDEN HOMES, 3246 Shelly, 3-bedroom dwelling, near schools, near shopping. Washer and dryer in every suite. Cablevision, $151.50. 386-6235.

SHERWOOD COURT, 1240 Newport—1 extra large bedroom suite, cablevision included. $110. 382-0788.

PACIFIC SHORES, 2181 Haultain—2-bedrm suite, large rooms. $115. 382-0571.

HIGH RISE, park view, studio-one-two-bedroom suites, every luxury convenience. Rents $85 to $190.

Furnished bachelor suite, one person, seaview, $80.

MONTREAL TRUST
1061 Fort St. 386-2111

NEWTON
GARDEN VILLAGE
1738 NEWTON ST.
Near
Royal Jubilee Hospital

FEATURING:
Cablevision, heated year round swimming pool, three children's playgrounds, individual heat control, private patios, laundry facilities, drapes to all windows.
FAMILY AND ADULT BLOCKS
For information please phone
Mr. Hay, 385-8473.
NO PETS
Westcott Rentals

OAK BAY REALTY LTD.

$112.00—OAK BAY TOWERS. Spacious one-bedroom, with all amenities.
$90.00—REGINA APTS. 291 Regina Ave. Large one-bedroom suites. Handy location, 2 bedrooms $120.
$137.00—ROYAL NEWPORT. Spacious, modern, sea view, 2-bedroom suite.
Call EV 5-7707
Mears & Whyte
Oak Bay Realty Ltd.

ARE YOU LOOKING
For a warm, clean, very spacious 2-bedroom suite. There is one, in a charming quiet house located in the centre of a beautiful one-acre garden in which you can plant your own vegetables or flowers. Rent $90 including electric stove, fridge, washing facilities and garage. Few steps to a bus stop, 1 block to shopping centre. Lake Hill district. 385-8461.

"ROCKLAND AREA"
Lovely 2-BR suite within walking distance. Fridge and Stove included. $70 plus light caretaking duties. No children please. Western Homes Ltd. EV 2-2137.

$45 — SELF-CONTAINED DOWNtown apartment, furnished; bathroom, kitchen, living room, fridge, stove. Over store. Would suit pensioner—$45 per month. EV 6-3585—Metropolitan Realty Ltd.

ROCKLAND AREA. NICE BACHELOR apt for quiet person, in lovely home where peace and quiet prevail. $65. EV 4-7383.

FAIRFIELD, LARGE LIVING room, kitchenette, bathroom, 1 bedroom, TV aerial. Covered parking. EV 5-2560 after 5:30 for appointment to view.

GORGE VALE APTS.
1180 Colville Rd. 383-3139
De luxe 2-bedroom suite available Dec. 1. Wall-to-wall carpets, drapes, colored appliances. Cablevision.

1 BACHELOR SUITE, DE LUXE. Stove, cablevision, fridge, elevator, washers and parking facilities. 5-min. walk to town. $87.50. Phone 383-5080. 934 Collinson Street.

$79 — 3-ROOM SUITE, MODERN conveniences, carport. On bus. Adults. $65 — Small 2-bedroom suite, partly furnished. EV 2-1042, EV 2-8430.

BEACON HILL PARK CREST Apts., 130 Douglas. 1 and 2 bedrms, main floor, up to date. Adults. Very warm. EV 2-7405.

MODERN 1 - BEDROOM SUITE, good bus service, stores and hospital. Cablevision available. Oak Bay Ave. Phone 385-3685.

EMERAUDE APARTMENTS, 611 Admirals. Modern, soundproof apartments. $92.50 - $110. EV 3-5651 or EV 3-7918.

MARLENA COURT. DE LUXE 1-bedroom suite. Spacious 800 sq. ft. $110 per month. Possession Dec. 1. EV 6-1717.

SPACIOUS 5-ROOM SUITE, 1 BEDroom, rugs, drapes, range, fridge, garage. Electricity included. $85. EV 5-0867.

THREE - ROOM SUITE — STOVE, fridge; adults; $65. 426 Michigan St., EV 2-2401.

FAIRFIELD — 3-ROOM, GROUND floor self-contained suite. Oil stove and fridge. $45. EV 2-2568.

3-ROOM SELF-CONTAINED SUITE. $50 PER MONTH. EV 2-6968 after 6 p.m.

LARGE 3-ROOM UPPER, OIL heat, electric stove. $60. EV 5-0770.

129 APARTMENTS TO RENT UNFURNISHED

NOW IT'S THE
PARK ROYAL
Corner of Pakington and Cook Streets

MOVE IN this month to Victoria's Finest New Apartment that offers SO MUCH MORE

Flame-Proof Drapes
Pressurized Halls
Wall-to-Wall Carpets
Cablevision

Also ventilation fans in kitchen and bathroom, heat lamp in bathroom, controlled entrance, individual heat control in living and sleeping areas. Laundry facilities.
1-BEDROOM SUITES from $105
2-BEDROOM SUITES from $125
For appointment to view or information call D.M.D. at 385-1242.

PLANNING A MOVE?
SEE THE
LORD NELSON
1615 Belmont Ave.

(Between Pandora and Begbie)
Now ready for occupancy. You will be delighted with the quiet area at Stadacona Park. Close to bus and shopping.
One bedroom from $90
Two bedrooms from ... $115
Elevator — Carpeted halls — Colored Elec. range and fridge—Free automatic laundry—Wired TV—Individual free heat controls—Resident caretaker.
For further information, call
BROWN BROS. AGENCIES LTD
1125 Blanshard St.
EV 5-8771 anytime.

"PONDEROSA"
Large, Bright, New Apartments at 1184 Esquimalt Rd.
(opp. the Esquimalt Plaza)
Lovely large rooms
Individual heat control
Vent fans
Pressurized halls
Electric kitchens
Lots of cupboards.
Resident caretaker.
Call and view these one or two bedroom suites today.
Rents from $92.50.
BROWN BROS. AGENCIES LTD.
1125 Blanshard St.
EV 5-8771 anytime.

$65.00 — James Bay — Upstairs 2-BR, gas stove and gas water heater in kitchen. Heat included. Available immediately

$150.00 — Beach Drive — On main floor, 2-BR (one small), large living room, separate dining room. Excellent location. Available immediately for short period or 1-year maximum.

C. G. Heisterman & Co. Ltd.
EV 2-4161 Eves. EV 3-6685

NORWOOD ARMS
845 BURDETT

Immediately across from law courts. Closest new apartment to town, one bedroom suites on third floor from $113. Elevator. Move in now, pay no rent till Dec. 15.

EV 4-4616

QUIET RESIDENTIAL HOME, main suite, 1-bedroom and guest room, spacious living room, fireplace, front and back entrance. All modern convenience. Beautiful vanity bathroom. Half a block village. Heat, light, water. All inclusive. $115 monthly. Available immediately. 386-7213. 1589 Monterey.

HIGH QUADRA
Large 1-bedroom suite in conversion. Located on a quiet street adjacent to Playfair Park but only 1 block from shopping and buses. To view call Mr. Ron Fletcher, 383-2931 or Minarch Holdings Ltd., 383-7413. Rent $70.

FAIRFIELD — SELF-CONTAINED modern suite. Ideal for young married couple. Use of automatic washer. Rent $60, includes utilities. Available December 15. 1333 Carnsew. EV 2-8782.

OAK BAY
Spacious two-bedroom suite. Modern, well-heated buildg., 1250 Newport. 20' living room, nice kitchen with windows, laundry and carport inclusive, $130. EV 4-1513 Gordon Lovitt.

2 ROOMS AND KITCHENETTE, $55 and 1 room and kitchenette, $45. Heat, water, fridge, stove supplied. 383-7807.

FERNHILL APARTMENTS — 2 bedrooms, self - contained. Free cablevision, washer, dryer. Available December 1st. 383-2150 after 6.

ROCKRIDGE APT., 1126 ROCKland. $118. De luxe 1-bedroom ste. Elevator, all modern conveniences. EV 4-1409.

FAIRFIELD, BACHELOR SUITE, near park and sea. Clean and warm, cablevision, $63.50. EV 5-3595.

NEWLY DECORATED 2-BEDROOM suite, walking distance, Mt. Edward Apartments, phone EV 3-8818.

VACANT, SELF-CONTAINED 1-BR suite. Heated. Hillside area, $55. Western Homes Ltd., 382-2157.

1072 DAVIE ST.—2-BEDRM SUITE, stove, all found, $80. 386-1945.

$35, TWO ROOMS, HEATED, GAS range. 1118 North Park., EV 2-9450.

LANGFORD. $42.50. 3 ROOMS, range, fridge, water. 478-1840.

3-BEDRM APARTMENT, 1225 RUDlin. 384-2518.

4-ROOM SUITE. UNFURNISHED. 1077 Davie St. EV 6-1755.

130 APARTMENTS WANTED

WANTED BY ELDERLY LADY, furnished suite with bath in Oak Bay. Private home if possible. Vicinity Windsor Park and Newport preferred. Quiet essential. Phone EV 2-7851.

CLEAN, FURNISHED SUITE BY 2 University girls, music students, have own piano. Good character references. EV 3-1446 between 6 and 9 p.m.

SMALL FURNISHED OR PARTLY-furnished apartment in Cadboro Bay or Fairfield, near Richardson or Moss. Reasonable rent. GR 7-2108.

YOUNG MARRIED COUPLE WITH 6-week-old baby, requires furnished apartment in Esquimalt area. EV 6-1985.

WANTED — 2-BEDROOM SUITE, near Town and Country. EV 4-8190.

131 DUPLEXES TO RENT

ESQUIMALT — Small, 1-BR duplex. Elec. range. Available Dec. 1, $60 mo.

JAMES BAY — Unfurnished 1-BR heated duplex. Available Dec. 1. $85 month.

OAK BAY—Spacious, heated duplex overlooking golf course and water. Available Oct. 22, $200 per month, on lease.

BOORMAN INVESTMENT CO. LTD.
386-7521

BRAND NEW, 3-BEDROOM DUplex, full basement, built-in stove and fridge, carpet on stairs, carport, 3960 Kremlin (off Ruby Rd.), $135. De luxe. Schools 1½ blocks, Dec. 15th. Lease desired. GR 7-1608.

FOR RENT, UPPER DUPLEX, Beach Drive, 1 large bedroom, also large living room. Lovely sea view. Cablevision. Garage if needed. $100 monthly. EV 5-2969.

2-BEDROOM, SIDE-BY-SIDE DUplex, nicely decorated, oil and gas combination range. Gorge and Douglas area, $50. 477-4740.

LANGFORD, LARGE SUITE WITH 1 bedroom. Close to all facilities, very nice, $65. GR 8-2877.

UPPER DUPLEX, HEATED, $70 per month. Apply 2090 Cadboro Bay Road.

132 HOUSES TO RENT FURNISHED

ST. CHARLES ST.—Fully furnished modern 2-BR home. Avail. now. $150 mo.
BOORMAN INVESTMENT CO. LTD.
386-7521.

HEAT, LIGHT AND WATER PROvided and fully furnished bungalow. Seaview. Ten Mile Point. Jackson Realty. EV 2-9660.

HOUSE FOR RENT, 2636 BLANshard St. Upstairs and downstairs. Auto. heat. Good for big families. Phone EV 2-3703.

COSY 3-ROOM COTTAGE, LANGford. Adults. EV 4-5500.

132 HOUSES TO RENT FURNISHED

CORDOVA BAY. COSY 5-ROOM cottage for married couple. 1 block to shopping plaza, beach and churches. $68. 658-5636.

3-ROOM COTTAGE. MARIGOLD district. Ideal for elderly person. $50 a month. GR 9-7292.

133 HOUSES TO RENT UNFURNISHED

NEW 3-BEDROOM HOME, SITUated high on Rockheights Ave., overlooking Victoria and the Gorge Vale golf course. This beautiful home has 1½ bathrooms, dining rm with french doors leading on to sun deck, carport, lovely ash cabinets, kitchen with electric stove, full basement is perfect for recreation and a fourth bedroom. This is an ideal home for the executive at $165 a month. Arrangements can be made to purchase at a later date on a lease option basis. To view this outstanding home ph. EV 4-7901. Garden lovers preferred.

DUNN AVE. — 3-BR home. Close to shopping. Auto. oil heat. Avail. now. $95 mo.
OAK BAY SOUTH—2-BR. bungalow near Golf Course. Full basement, hot water heating, large dining room. Avail. Dec. 1. $125 mo.
BURNSIDE RD. — Portage Inlet — Modern, 3-BR. home, rumpus room, drive-in garage. View over water. Avail. Dec. 15th. $125 mo.
ROYAL OAK — 2-BR. home. Avail. now. $70 mo.
DOUGLAS/McKENZIE—2-BR. home. Auto. oil heat. Avail. now. $75 mo.
BOORMAN INVESTMENT CO. LTD.
1111 Government St.

SOUTH OAK BAY — 2-BEDROOM home, living room, dining room, hall with wall-to-wall carpeting. New oil heating, cement basement. Near golf club. $125 month.
F. N. Cabeldu Ltd., 383-7174.

SPACIOUS 3 - BEDROOM, FAIRfield family home in immaculate condition available Dec. 1st. Close to park, bus and schools. Rent $120 per month. Phone EV 2-8117, Newstead Realty Ltd.

CLOSE IN, 4-ROOM HOUSE, KITchen and living room down, 2 bedrooms and bath up. Possession Dec. 1st, $60 per month. Call Stan Rozylo at 384-7128 or 384-4763, Douglas-Hawkes Ltd.

SOOKE VILLAGE, NEARLY NEW, modern, 3-bedroom bungalow, automatic heat. Electric range included. Rent $85. Immediate possession. References required. 478-1771, 9-5.30. Evenings, Sooke 472-3261.

$135 PER MONTH. MODERN, 5-room bungalow with basement. O-O-M heat. Drive-in garage. Waterfrontage. 2838 Murray Drive. Arthur E. Haynes Limited, 739 Fort Street. Phone 386-3211.

ATTRACTIVE, DE LUXE HOME, only 6 mos. old. 4 bedrms, 2 bathrooms, double garage. Available Dec. 1. $160. Ph. M Lund, ISLAND HOMES LTD., 386-2996, anytime.

3 BR Modern Home, Full basement, O.O.M. heat, dr-in garage, bargain $115 per month. Phone V. Wong, EV 5-2458, Byron Price Realty, 1314 Quadra.

734 SEA TERRACE. MODERN 3 or 4-bedroom home available December 15th. 2 weeks free rent. 1st payment January 1st. $125 per month. EV 3-1897.

De luxe residence on Cole Bay — 25 mins. to downtown — 2 bedrooms, fridge and range. Swimming and fishing in season. Responsible party. $175. The Royal Trust Co. 388-4311.

METCHOSIN ROAD
3-bedroom, no basement house; $85 per month to reliable tenant. Available Dec. 1st.
478 - 4116 478 - 4446

2223 Irma St. 3-BR, LR, DR. Lge. kitchen, off range and oil heater. Lge. garage. Avail. Dec. 1. $60. Town & Country Realty Ltd. 382-7276.

LARGE FAMILY HOME CORNER Heywood and Rupert, Beacon Hill Park. Available for short term monthly tenancy. Phone days only, 388-3211. Mr. Wray or Mr. Hudson.

TWO - BEDROOM HOUSE AVAILable Dec. 8. 1554 Cedar Hill Cross Road. $72. 477-3421 day time, 384-0691 after 6 p.m.

NEW 3-BEDROOM HOME IN GORdon Head area. $140 per month, with option to purchase or lease. EV 4-1350.

LIVING ROOM, DINING ROOM, 4 bedrooms. Close to town. Available immediately, $70 a month. F. N Cabeldu Ltd., 383-7174.

$75—3-BEDROOM, CLEAN, OLDER home near Parliament Bldgs. Available now. Mr. Betts, 385-2471, 9 to 5. Johnston & Co.

CLEAN, WARM 2-BEDROOM BUNgalow, no steps, nice flowers, 2 blocks to Esquimalt Plaza. $75 monthly to careful adults. 385-4879.

NO. 2 - 967 NORTH PARK, 1 BDRM. C and W. $45. 923 Catherine St., 3 bedrm, C and W. 1st Dec. $50. The Royal Trust Co., 388-4311.

MAYFAIR AREA. MODERN 2-bedroom home, garage, O-O-M heat, $75 month. Financial Survey Ltd., EV 4-9805.

COTTAGE AT CORDOVA BAY. Bedroom, living room, kitchen and bathroom. Now vacant. Rent $50. 658-8004.

2-BEDROOM HOUSE ON BEACH. Drive facing Willows Park, available December 15th, no small children. Phone, EV 2-2942.

SIDNEY — 2 - BEDROOM HOME, partly furnished. Rent or sell. Adults. 656-3335 after 2 p.m.

GLEN LAKE RD., MODERN 2-bedroom house, double garage. $87. 478-1897.

MODERN 4 - BEDROOM HOME, near Vic High. Reasonable. Phone EV 3-1428.

SMALL 2-BEDROOM, $50 A MONTH. 1908 Oak Bay Ave., key at 1920 Oak Bay Ave.

5 ROOM HOUSE — OIL-O-MATIC. 42... Quadra, $85, Dec. 31st. Ph. EV 2-7598.

2-BEDROOM HOUSE, 3631 QUADra. Immediate possession. $90. 383-7227.

SMALL COTTAGE, 3146 FIFTH ST. EV 4-6895 eves.

2-BEDRM COTTAGE, SEA VIEW. Oil stove and fridge. $50. GR 8-2482.

2-BEDROOM HOME — GORGE area. $80. EV 5-4056.

MODERN 2-BEDROOM HOME, $85 a month. GR 8-3351.

134 HOUSES WANTED TO RENT

A SAVING FOR YOU!
Let us decorate and rent or sell that house or apartment. No outlay of cash for you. Call Dickie Agencies, 922 Meares St., EV 2-4312.

IF YOU CANNOT SELL YOUR home we have reliable clients waiting to rent. Phone Mr. Keen, Boorman Investment Co. Ltd., 386-7521.

137 HALLS, STORES AND OFFICES TO RENT

2,400 SQ. FT. OF OFFICE AREA. New building or can be divided into 6 offices of approximately 14 ft. by 24 ft. at $50 per month. Tiled ceilings, panelled walls, automatic oil heat. 3 min. from centre of Victoria. 385-2364.

LOW-RENT OFFICE SPACE available. Suitable for most types of office, large or small. Outstanding opportunity. Phone EV 2-8117 Newstead Realty Ltd.

STORE OR OFFICE AREA FOR rent on Douglas St. at Bay. Steam heated. Available Dec. 31, 1965. $80 per month. Lease required. EV 4-0443.

960 SQ. FT. OFFICE OR STORE space, Government St., opposite Post Office. Heat supplied. $200 month. 382-4297.

SMALL STORE IN VERY GOOD Fairfield location. $60. Western Homes Ltd., 382-2157.

137 HALLS, STORES AND OFFICES TO RENT

OFFICE, STORE, STUDIO. 1121 Vancouver. 383-8548.

140 PERSONAL LOANS

FOR RENT
MONEY
FOR
FALL EXPENSES

Now you can have cash ready in your hands to meet "Back-to-School" expenses, pay for new clothing and take care of all Fall expenses around the house. Simply RENT the money you need from Crescent Finance. Crescent makes it pleasant and easy for you to rent, and at Crescent you can rent up to $500 on your signature alone. No car or furniture is required for collateral. No red tape, just a simple credit requirement. Call Crescent now.

CRESCENT FINANCE
Canada's Most Considerate Finance Company
R. D. Brazeau, Manager
742 Yates Street EV 6-2407

141 MORTGAGE LOANS AND INSURANCE

Cash
FOR
Mortgages
WE PAY CASH FOR MORTGAGES and AGREEMENTS
We still pay the highest prices in British Columbia.
Quotations without obligations.
Lots of money available for new first and second mortgages — interest rates from 7% — repayment terms to suit you!
We place mortgages on town or country properties.
No mortgage problem is too small or too large!
Deal with
ERIC CHARMAN
"The man who is known in the business—and the man who knows the business!"
EV 5-9765 (anytime)
FAIRFIELD REALTY
335 Cook St.

"TODAY'S BARGAINS"
1. $7700 1st Mortgage at 7½% at $70.88 per mo. 10-year term. You invest $6524. Excellent security.
2. $3500 2nd Mortgage at 8% at $35 per month. 5-year term. You invest $2821.
3. $4070 2nd Mortgage at 8% at $40.70 per month. 7-year term. You invest $3276.
Call Don Harvey Ltd. at EV 5-0167
"Mr. Mortgage in Victoria"

2nd MORTGAGE LOANS FROM PRIVATE FUNDS
WITHOUT BONUS
At a fully disclosed and reasonable interest cost chargeable only from the date of loan to the day of payoff — may be paid off anytime without penalty.
I CAN USUALLY OBTAIN A HIGHER PRICE for your second mortgage or agreement. VICTORIA and UP ISLAND. Your document can be appraised for immediate sale for cash without obligation or I will arrange a loan against the document to save you money, if this plan is best for your circumstances.
REFINANCING A SPECIALTY
COUNTRY MORTGAGES
GULF ISLANDS, SALT SPRING, SIDNEY, SHAWNIGAN, SOOKE, LANGFORD, METCHOSIN
VACANT LAND AND LAND DEVELOPERS' LOANS ANYWHERE
Please call Mr. Thomas at
DOUGLAS HAWKES LTD.
817A Fort St. 384-7128; res. 479-6382

WHY PAY TWO MORTGAGES when one will do? Refinance. Second mortgages, agreements for sale purchased. Maximum amounts with minimum delay. Call
TOWN & COUNTRY REALTY LTD.
MORTGAGE DEPT.
EV 2-7276

CITY TRUST
383-4141
We have money available at COMPETITIVE RATES for first mortgage loans on COMMERIAL PROPERTIES, DWELLINGS and LAND. EVENINGS CALL 385-4165 or 383-2323. CITY TRUST—1306 Douglas Street.

MONEY TO LOAN
FOR ALL TYPES
OF
MORTGAGES
EASY REPAYMENT
CURRENT RATES
P. R. BROWN & SONS LTD.
762 FORT STREET EV 5-3425

MORTGAGE LOANS
First mortgages available up to any amount at current interest rates. Quick decisions.
BROWN BROS. AGENCIES LTD.
1125 Blanshard St. EV 5-8771

$7,700 BUYS $8,142 FIRST MORTgage, 7% interest, payments $106 per month. Seasoned mortgage. 3-year term. Security large home, close to university area, value $13,500. Custom Finance Ltd., 723 Fort. 385-1408.

MONEY TO LOAN ON MORTgages, quick decisions, also agreements and mortgages purchased for cash. See us for top price.
A. BERNARD & CO. LTD.
655 Fort Street EV 4-9335

141 MORTGAGE LOANS AND INSURANCE

90%
Residential Mortgages
Modern second or combined first mortgages. Liberal repayment privileges. No hidden charges. Free brochure and information, write or telephone:
C.A.C. Realty Limited
1083 Fort St. Victoria, B.C.
384-8371

IF YOU HAVE SOLD YOUR HOME with a down payment and are carrying the balance on an agreement for sale, a 1st mortgage or a 2nd mortgage with monthly payments, and would now like to receive your balance in cash, phone EV 5-6741 or eves. EV 3-5884, and ask for J. D. SMITH, who has cash available for you. Northwestern Securities Ltd.

142 WANTED TO BORROW

FIRST AGREEMENT — FIRST Agreement for sale. $7,700, repayable at $75 each month including 7% interest. This agreement can be purchased for $6,500. Well secured—good covenant. Call J. D. SMITH. EV 5-6741 or evenings. EV 3-5884. Northwestern Securities of Victoria Ltd.

$5,850 BUYS $6,171 FIST MORTgage, payable at $60 a month including 7½% interest, 5-year term. Security, newly renovated inside and out stucco home near Jubilee Hospital. Call L. Thomas at Douglas-Hawkes Ltd., 817 A Fort St., 384-7128. (Residence 479-6382.)

7½% WITHOUT ADMINISTRATION or worry? Victoria Mortgage 5-year debentures! One year 7%.

145 BUSINESS OPPORTUNITIES

BEST OF MATERIALS IN THIS APT. BLOCK
Here is a DANDY INVESTMENT for someone. FOR RETIREMENT INCOME. This block was BUILT JUST 3 YEARS and in the BEST LOCATION with a GREAT TENANCY RECORD. This is reason enough to make anyone happy and proud to be called OWNER. It can be yours too, because the present owner has other plans and HE WILL SELL NOW. APARTMENTS ARE ONE - BEDROOM SUITES and BACHELOR, with stoves and fridges. The halls and stairways are FULLY CARPETED, giving this a NICE QUIET ATMOSPHERE and attracts only the NICEST TENANTS. HEATING and HOT WATER are the BEST. This is a DOWNTOWN BLOCK so you can WALK TO THE CITY. $23,000 cash will handle. The down payment statements are available to interested parties.
FULL PRICE $86,000
Call Harold Ware at EV 2-1461 or Ken Wright, EV 2-9409, or office, EV 2-9145.
Victoria Realty Ltd.

4-STAR INVESTMENT
- HIGH RETURN
You will agree with us that the existing rental rates are below comparable 1-bedroom suite rentals, even so! It shows 11%.
- MINIMUM MANAGEMENT
You pay only taxes and there is never a vacancy.
- MAXIMUM SECURITY
The location is your guarantee of safety—and only 7 years old.
- PLUS
The property was professionally designed for further expansion to 8 suites.

You can be certain sure of future profits at only $18,500, asking $6,000 down. Phone JACK WILLIAMS at 386-2955 for further details
MAYFAIR REALTY
MAYFAIR MALL

GILT-EDGED
REVENUE PROPERTY
FAIRFIELD
FULLY FURNISHED
This well known and long established property will give you a net of 16% plus, in a most desirable area, this completely furnished home contains 8 housekeeping units plus spacious owner's suite. The one owner (19 years) has always done capacity business, with revenue exceeding $4,500 per year. The valuable lot, beautifully landscaped, is 100 x 184. Ill health is the only reason that necessitates a quick sale, and the price with excellent terms, is only $22,500. Exclusive, call L. Marshall, real estate of Fairfield Realty, EV 5-9765.

20-SUITE
APARTMENT
ONE YEAR OLD
A well constructed apartment building in good rental area consisting of spacious 1, 2, and 3-bedrm suites. Maintenance free electric heat, balconies with most suites. Asking Price $193,000.00 with terms to be arranged. Home or land considered as part payment. G. Stricker, University Realty Ltd., 477-1855 or res.: 382-4154.

BUSINESS BLOCK
EXCLUSIVE
Business block consisting of 3 stores fully tenanted to responsible tenants. This block is sound and situated in a developing area 504 far from the city. Gross revenue approx. $3,000 per yr. Tenants pay own heat and light. Excellent value priced at $24,000. M. E. Braithwaite, 384-9305, 382-7645.
Financial Survey Ltd.

Downtown Apartment Block
Here is a dandy retirement income for someone. Invest $23,000 and let the tenants pay the balance owing for you. 11 Suites—only 3 years old, all in good condition. Close to city centre. Construction and materials are the best in this block. Full price $86,000. Call Harold Ware EV 2-1461 or Ken Wright, EV 2-9409 or office, EV 2-9145.
VICTORIA REALTY LTD.

LIGHT MANUFACTURING
Manufacturing privileges are now being let in this area for a fabulous new product. Low overhead, no competition, unlimited potential for your territory. We will completely set you up in business for a total investment of $7,500 to make $50,000 per year and up. This is not a franchise business. Call Vancouver collect, Mr. Davis, at area code 604, MU 2-3377.

HANDSOME INVESTMENT
Apartment block, modern, immaculate, full occupancy rentals, choice city location. Will bear the closest scrutiny. To handle, $65,000 required down; or clear title for cash. No obligation, call Fred Marconi for full details.
386-3941 NOW
MARCONI REALTY 620 VIEW

JAMES BAY
20-suite new apartment block, 1 and 2-bedroom suites. Close to transportation, shopping. Good returns. Down payment $70,000. Principals only. EV 4-2634.

WE HAVE A 2-CHAIR BARBER shop, equipped, to purchase or rent. Terms open to discussion. Churchill Hotel, EV 2-8237.

GROCERY, CONFECTIONERY with coffee bar. Good cash business. Couple can operate. $8,000 down plus stock at invoice. Phone EV 3-6327.

WAREHOUSE ON RAILWAY SIDing, Esquimalt. 383-8548.

145 BUSINESS OPPORTUNITIES

SUPERIOR
CONSTRUCTION
AN APARTMENT HOUSE built just EIGHT years and this DE LUXE building is STILL in a class by itself. ADD a DESIRABLE LOCATION and a GREAT TENANCY RECORD and there is REASON ENOUGH to make ANYONE happy and proud to be called THE OWNER. IT CAN be YOURS TOO, because the present owner desires to travel AND WILL SELL NOW. APARTMENTS are all one-bedroom and bachelor WITH STOVES AND FRIDGES. THE HALLS AND STAIRWAYS are carpeted RICH RED and THICK and QUIET — the atmosphere ATTRACTS only THE NICEST TENANTS. The heating system is THE BEST and MOST ECONOMICAL HEAVY OIL. Adequate PARKING and LOWEST OPERATING EXPENSES make this a REAL PACKAGE!
Revenue is $12,000 per year. Full asking price is $108,000.
Your CASH or TRADE might be sufficient to ALLOW Vendor to carry THE ENTIRE BALANCE. CALL NOW and find out what can be done with YOUR PROPOSITION.
THIS MAY BE YOUR DAY
A new exclusive listing of:
DON ROBERTSON
383-6397
AND
DON GRABER
386-3709
Victoria Realty Ltd.

ESTATE SALE
4-SUITE APARTMENT
$35,000
Immaculate one-owner property. No vacancies, carports plus blacktop parking area. This is a good investment for you.
NORTH SAANICH
SIDE-BY-SIDE DUPLEX
$6800
This is just about the lowest price ever for 2 furnished suites with modern oil stoves. Situated on a large sewered lot near North Saanich High School. Net taxes only $42. One suite vacant. Excellent investment. May be bought with low down payment.
Ph FRED McLAUGHLIN, EV 2-4251 anytime.
Rithet Agencies Ltd.

SIDE-BY-SIDE
DUPLEX
Eight-year-old side-by-side duplex. Each side has 4 rooms and Pembroke bath, ½ cement basement and O-O-M furnace. Asking, with easy terms, only $15,950.

5 SUITES
FIVE-SUITE APARTMENTS
CLOSE IN
Very compact, close to park and downtown. Asking, with terms, only $29,500.
To see these revenue prospectives, call JACK BROWN, any time. 384-8126.
PEMBERTON, HOLMES LTD.

TWO CHOICE
COMMERCIAL
PROPERTIES
1.) 127' frontage on ESQUIMALT RD. about 20,000 sq. ft. with solid 3,600 sq. ft. frame building.
$16,500
2.) 60x120', DOWNTOWN, with 30x 60' two storey brick building. Light industry zoning!
$26,500
These listings are hard to find!
Phil Simpson 386-2321 anytime
BOORMAN INVESTMENT CO. LTD.
1111 Gov't. St.

SURE INVESTMENT
City centre, in the best location. Two-storey brick retail store and office building, housing three top-flight retail units all on long-term leases bringing in $1,007.50 per month. Also, 6 office suites upstairs all rented with one national tenant, on lease, and bringing in $375 per month. The owner of this property contracts to pay only taxes, building insurance, hall lights and caretaker fees which amount to approx $300 per month, leaving a balance of $1,082.50 per month plus a potential of more in the near future. For price and terms, see
J. M. JOHNSON—383-7895
REAL ESTATE DEVELOPMENTS
GARDNER AGENCIES LTD.
899 FORT ST. 385-1448

READY FOR WINTER
TRADE
ILLNESS FORCES SALE
$1500 DOWN
Reluctantly placed on the market this side by side duplex. The only Fish and Chips business in the View Royal area with potential is now available for the seasonal rush. Fully equipped and completely up to the Board of Health's standards. Rent only $55 per month and asking only $3,200. Here is truly a man and wife setup that ensures a good return. For appointment to view, call LEN LEDOUX, EV 5-6741 or res, EV 2-9852 anytime. Northwestern Securities Ltd.

DOUGLAS STREET
Business and Apartment Blk.
FIVE COMMERCIALS AND TWENTY-SIX APARTMENTS
all rented and producing good income. Exceptional prospects for increased revenue as location is in most rapidly developing part of city. About $35,000 cash required. Complete analysis available.
THE YORKSHIRE
737 Fort Street 384-0514

DOWNTOWN BUILDING
Nicely finished, modern cement block building over 1,650 sq. ft. Suitable for commercial or professional uses. Vacant possession to purchaser. Will consider trade for Vancouver property, house or lot. Priced at only $24,000. Call GEORGE CHAN AT 386-2955. Res. 382-9416.
MAYFAIR REALTY LTD.
MAYFAIR MALL

DUPLEX
GOOD INVESTMENT
For Only $9,500 — Solid older up and down.
For Only $24,999 — New side by side.
For details call ADELINE NICHOL 652-2080 or Colony Home Sales 386-3231.

SIDE-BY-SIDE DUPLEX
$14,900
Each side has 4 rms. Full cement basement, situated close to schools, shopping. Try your own payment. Mrs Johnston EV 5-8794. GR 9-1589.
Clarke & Wallace Realty Ltd.

DOWNTOWN RETAIL SHOE STORE. Old, established. Great location. Caters to children and young adults. Full price including stock of $6700 is $7,650. Very reasonable terms. Ted Graves, 385-1448 or 382-5513. Gardner Agencies Ltd.

RENT OR SELL BUILDING AT 2205 Sooke Rd., Colwood (was cafe). GR 8-1724, GR 8-4189.

147 EXCHANGE REAL ESTATE

EXCHANGE REAL ESTATE
Progressive and popular 10-unit Lakeside Motel plus family house and office. Beach, boats, best of fishing. Year-round occupation. The owner will accept part or all trade. Apartment, duplex, home, acreage in or out of D.C. Call EV 2-7276, D. Dowsley or Fern Colombin.
Town & Country Realty Ltd.

FOR DUPLEX OR SMALL APARTment will trade as part payment a fine waterfront lot of 1 acre. Lorne Atkins, 383-7174; res., EV 4-6617.
F. N. Cabeldu Ltd.

WE SPECIALIZE IN EXCHANGES on all types of commercial properties and investments.
V. J. WILSON
850 Gordon St. EV 5-6331

1.4 ACRES, 2 - BEDROOM BUNGAlow. Value $11,500. Will sell or trade for 3 - bedroom, basement home. 478-2009.

VICTORIA CONSTRUCTION LTD. takes trades on custom-built houses. Phone Mr Jones EV 4-5112 or 385-2226 for full particulars

149 LISTINGS WANTED

IMPORTANT
No promises, no pressure, just hard work. On this premise we base our request for you to let us assist you in buying or selling a property.
A. T. CHESSON
REAL ESTATE DEPT.
NATIONAL TRUST, 388-5451

STUMPED FOR LISTINGS
If you are contemplating the sale of your house before the Holidays Please call LEN COOK. I have several clients who have seen all the current listings and would like to settle before Xmas.
388-5555 LEN COOK EV 2-7777
B.C. Land 922 Government St.

SELLING YOUR HOME?
Listings of homes, revenue properties and acreage always appreciated. I have the energy and experience needed to get your property sold. H. Hegen of Newstead Realty Ltd. EV 2-8117, call anytime.

Listings Wanted
If your home is for sale, please call LEN LeDOUX, EV 5-6741 or res, EV 2-9852.
Northwestern Securities Ltd.

FOR FAST SALES LIST WITH DALBY & CO., 1010 BLANSHARD, EV 3-6241.

150 HOUSES FOR SALE

WESTERN
HOMES LTD.
817 FORT STREET

JAMES BAY
4 Bedrooms. Near Park and sea. Completely redecorated. All large rooms. Liv. rm., fireplace, oak floor Thru hall. Elec. Cab. Kit. Full high base. Dr.-in garage. Sep toilet in base. Copper pipe and rewired. Nothing to be done. A real buy at $12,850. Stan Hyland, EV 2-2157, eves., EV 3-3520.

ESTATE SALE
Cute Stucco Bungalow near Gorge Vale Golf Course. LR with FP, two bedrooms, pemb bath, cab kitchen and attached garage. Some painting needed.

150 HOUSES FOR SALE

NORTHWESTERN HOMES LTD. of Victoria Ltd.
909 WESTSIDE ST. GOVT. EV 5-6741
"Listen to CJVI 11 a.m. Mon. to Fri."

OPEN HOUSE
2069 PAUL'S TERRACE
TUES. and WED.
2 to 4 p.m.

GORDON HEAD
Subject to prior sale. See my display ad of Friday's Times or Saturday's Colonist. This is indeed a fine home well worth your viewing. Priced at $48,000. Do come and view this outstanding home. Dial 385-6741 anytime. Exclusive!
Ask for John Molyard

FAIRFIELD SECLUSION
Set well back from Fairfield Road among the trees, you will be delighted to find a 3-bedroom, full basement, stucco bungalow. Yes, it is an older home but the owners have certainly put a lot of improvements into it. Nice kitchen, modern, 4-pce. Pembroke bath. Separate dining room. New oil furnace—all this is situated on a spacious lot—113' x 216' x 129' x 154'. There are also lots of fruit trees of all sorts. Why not phone for appointment to view? Exclusive listing, $13,800, terms. Call BILL SQUIRES, EV 5-6741, anytime.

THERE'S CHARM IN MATURITY
See the many advantages this large older home has to offer. 2,115 sq. ft. house situated on a large 88x120 ft. lot, priced to sell at $15,300. The gracious panelled entrance hall leads to the large living room with fireplace and panelled dining room with built-in buffet. Four large bedrooms, one has walk-in closet and balcony, another has fireplace. Full basement and separate garage. Located on Oak Bay border, just minutes from shops and bus. Don't delay on this one. Call JOHN CHAPMAN at EV 5-6741 anytime.

DRIVE BY
3237 BELLEVUE
IMM. POSSESSION
Beautiful views of flickering lights and mountain view. Large living room, fireplace, Sundeck. 3 bedrooms, electric kitchen with built-in eating area and many, many extras. Full basement. Drive-in garage, Oil-O-Matic heat. Close-in, convenient to schools and buses. Here's your chance. Just $13,950. Call DORIS ADAMS, EV 5-6741.

OAK BAY
14 years of loving care plus this perfect location. Neat 2-bedroom home, 26x16 ft. living and dining area, Cabinet electric kitchen. Oil heat. Separate garage. VICTORIA AVE. for $11,600 with $3,000 down, balance $85 — principal and interest. Call FRED BERGMAN, EV 5-6741 anytime.

METCHOSIN SPACIOUS BUNGALOW
Situated on a large treed lot on a quiet street. This 2-bedroom spotless home is a pleasure to show. A lovely cabinet electric kitchen with eating area, utility plumbed for washer and dryer. The exterior is stucco with a separate carport. Taxes only $48 per year net and existing agreement-for-sale only $89 per month. Must be seen to be appreciated. Asking only $10,900. To view, please phone JESSIE McGRATH, EV 5-6741 or Res. 479-3982.

TOWN & COUNTRY REALTY LTD.
LIMITED
3617 Douglas St. 382-7276

FULLY FURNISHED ESQUIMALT
ONLY $7,700
Move in today, this snug two-bedroom home situated on a dead-end street close to Dockyard. Clean as a pin throughout, nice fenced lot. Net taxes only $4.75. Cheaper than paying rent. To view call B. Lawless at EV 2-7276 or EV 2-6223.

$1,000 DOWN
Newly renovated, side-by-side duplex in Sidney, 2 bedrooms, living room, kitchen, bathroom. No basement. Electric heat. On sewer. Large lot. Full price only $12,600. Exclusive D. Dowsley, EV 2-7276.

COUNTRY ACRES
2½ pastoral acres on Saanich Peninsula, nicely treed to afford just the right seclusion with ample pasture for horses, etc. Close to sea and all facilities. Attractive 2-bedroom bungalow with NO steps. Large cheerful living room with fireplace. Hardwood floors, automatic oil heat. City water too! A truly rural home well worth $16,800. Terms. Phone Alan R. Foster 656-2832.

SWINERTON STEWART CLARK LTD.
608 BROUGHTON ST. EV 5-2481

DEFINITELY DISTINCTIVELY DIFFERENT
Seeing is believing, so drive by 4081 TUXEDO DRIVE
The outward appearance of this custom built, one-year-old home will appeal to the most discriminating client. The interior is superbly finished, tastefully decorated and packed with extras seldom found in this price range. Five large rooms and vanity bath on the main floor. Basement framed for 2 more rooms. R.I. plumbing for extra bathroom. $17,500
Ed Jupp, EV 5-2481

FAIRFIELD
$1,500 DOWN
$75 MONTH
Lovely oil heated bungalow situated on a quiet street featuring large living rm with fireplace and oak floors, 2 nice bedrooms . . . large cabinet oil kitchen with handy utility off . . . bright 4-piece tiled bathroom.
Full price $8,500
Dick James . . . EV 5-2481

STUCCO DUPLEX
$550 DOWN
$550 DOWN
Here is your opportunity to live in the lower 2-bedroom suite and rent the upper 2-bedrm suite for $75 mo. (payments only $86 mo.) . . . both suites have large living rms, large kitchens . . . 3-piece bathrms . . . separate entrances . . . Full cement basement . . .
Full price $10,500.
Dick James . . . EV 5-2481

BROWN BROS. AGENCIES
1125 Blanshard Street.
EV 5-8771 Day or Night

OAK BAY
SPECTACULAR
FAMILY HOME
TRIPLE PLUMBING
Superb residence in spotless condition. Gracious 19' living room, guest-size dining room, wall-to-wall carpeting over oak. A dream kitchen installed at a cost of over $1,600. Built-in dishwasher, 2 bathrooms on main floor. 2 very large bedrooms and large den or third bedroom—fourth bedroom upstairs. Full basement, oil hot-water heat. Situated on large lot. There is 1,600 sq. ft. of gracious living on main floor. The best listing I have ever had in this much sought after area. Full price with terms, if required, $23,200. Call Stuart Crickmay, EV 5-8771 anytime.

PEMBERTON HOLMES
1002 GOVT. 384-8126 Ltd.
"FOUNDED 1887"
50 COLOR PHOTO WINDOW DISPLAY

SPARKLING GEM
NEW, EXCLUSIVE LISTING
PRICE $11,950
This lovely, stucco home could not be replaced at this excellent price. If you are looking for a well priced, immaculate home with a neat, well-kept yard, look no further. Check these details:
Comfortable living room with brick fireplace.
Two spacious bedrooms.
Large electric kitchen with dining area.
Full basement with drive-in garage.
Only 9 years old.
Now call and make an appointment to view.
STAN EAKIN
EV 4-8126 or res. 478-5818

OFFERS WILL BE CONSIDERED ON THIS
FINE FAMILY HOME
WHICH MUST BE SOLD
BY DEC. 5th
Only five years young in a new area. Owners have completed landscaping and added the extras which make a house a home. Large finished family room off the spacious lower level entrance to the upper level containing in-line living and dining area, cabinet electric kitchen, three large bedrooms and bathroom. Sundeck and carport of course. Full price $16,500 with low down payment.
Call MRS. RACHEL PARSONS to view. 384-8126 anytime.

WHY BUILD!
When we can offer you a beautiful 3-bedroom bungalow on a fully landscaped lot in the increasingly popular Gordon Head area at the modest price of
$17,900
This home has a spacious, well-lighted basement with a partially developed rumpus room, family room and an extra bedroom for the overnight guest. A clear title property and terms may be arranged to suit your convenience. Call EV 4-8126 or EV 5-0795 — ask for MR. GREENE.

"MARIGOLD $9,250"
Gold! Silver! Dollars!
are saved when you purchase this older 3-bedroom family home located near public, Catholic and junior high schools, features large living room with fireplace. Completely renovated kitchen with new cabinets, sink, lighting and new floor. Full basement with rumpus room started includes a fireplace. New roof, wiring and other extras. Good terms would be considered to responsible purchaser. Early possession arranged. Phone us quickly to avoid disappointment. Call 384-8126, CLIFF ANDERSON, 477-3994.

MAGNIFICENT UNOBSTRUCTED SEA VIEW
From the living room, dining room and kitchen of this attractive, 3-bedrm, bungalow overlooking CORDOVA BAY, 1,250 sq. ft. with a high, easily developed basement, an ideal home for a growing family.
Well below today's cost at only
$17,500
Call EV 4-8126, EV 5-0795, ask for MR. GREENE.

JUST RIGHT FOR RETIREMENT
NO STEPS — LEVEL LOT. A CHARMING home on a QUIET street, sunny, spacious rooms. Fireplace. Quality oak floors throughout. Through hall. Compact kitchen. Oil furnace, new condition. Asking:
$11,500
MRS. McLEAN
EV 4-8124 EV 4-6867

BIRD'S EYE VIEW
Across the City
to the Ocean!
A SUNSHINE FAMILY HOME. LIGHT, CHEERFUL, INVITING BEAUTIFULLY KEPT.
Good-bye to long faces and short tempers and the morning bathroom scramble! This is a family home offering THREE BATHROOMS, FOUR BEDROOMS, DEN FOR FATHER, A HONEY OF A RUMPUS WITH FIREPLACE AND SEPARATE DINING ROOM. The unusually bright kitchen with large breakfast nook starts your day on the right foot. With sun deck and 2-car port, set on an appealing, rocky lot this six months young home is amongst new homes of similar and enhancing values. Offered at $29,500 with terms. Sewered, residential area, close in yet high. Viewing at your convenience by phoning Mr. Simpson, 384-8126. Res. 385-7369.

GORGE DUPLEX
Not a legal duplex, but ideal for in-laws or a large family. Could be 5 bedrooms.
Down has living room with fireplace;
large kitchen, wired;
two bedrooms, 9x17;
three-piece bath;
Up has two bedrooms;
combination living room and kitchen, wired;
three-piece bathroom.
Full cement basement and garage. New package oil furnace, copper piping and wiring. Lot 52x140. Terms arranged. Full price only $11,500.
EV 4-8126 W. WOODLEY EV 4-3916

MOREY & JOHNSTONE LTD.
1135 Gov't opposite Eaton's
385-4294 day or night

6 BEDROOMS
for
ROOMING OR BOARDING
Excellent area with never a vacancy. Must sell due to ill health. Extra large living and dining room. Large cabinet kitchen plumbed for automatic washer. Possibilities of 7th bedroom. Bedrooms fully furnished and all drapes throughout, furniture nearly new. Full Price $18,000. To view call Kay Davies at 388-4294 or 383-4387 anytime.

$1,000.00
DOWN
3 YEARS OLD
3-Bedrooms. Lovely electric kitchen. LR with corner FP and dining room. See this and you will like it. For further information call
LOGIE DUNN
479-3186 or 388-4294

MARIGOLD
Close to schools, churches, shopping, etc. 3 bedrooms, full basement, OOM heat, Dble Carport. Large family kitchen with sundeck. EXTRA bldg. lot 66'x136' included in the full price of only $15,950, with terms. Please call Ron Black or Jack Fletcher at 388-4294.

"CHRISTMAS AT SHELBOURNE"
LUCKY OR UNLUCKY?
TRY YOUR OFFER!
The owners of this almost new 3-bedroom 2 bathroom home are returning East and unfortunately can't take 1245 square feet with them! They may accept your travel trailer as part payment and lucky you could be settled comfortably in time for Christmas. Asking $19,500. Hurry on this opportunity, call Joyce Miller, Colony Home Sales, 386-3231 or 477-6161.

150 HOUSES FOR SALE

JUST ON THE MARKET
CADBORO BAY RANCHER
ON
.49 ACRE
HIGH VIEW LOT
$18,000
The sun will follow you through this three-bedroom bungalow all day! The large charming living room has a most attractive fireplace and large dining "L." Good family-size kitchen and attached garage. For appointment to view this new exclusive, please phone
MRS. BAXTER
EV 5-3435 anytime

OAK BAY BUNGALOW
$13,900
It's hard to find a good two-bedroom bungalow that is a SHORT, SHORT WALK FROM EVERYTHING—the sea, the bus, schools and shopping. This well maintained, clear title home fills the bill and offers an 18½-FOOT LIVING ROOM WITH FIREPLACE, SEPARATE DINING ROOM AND HOT WATER OIL HEAT. The lot is small, but treed and charming.
The elderly owner is moving to an apartment and will include electric range, frig, washing machine, drapes, etc., in the above price.
See this soon by phoning
MRS. BAXTER.
EV 5-3435 ANYTIME

ROCKLAND
Looking for Space and Statliness? Charm and Prime Location?
HERE IT IS!
Presently a family home of 5 large (could be 7!) bedrooms, 3 bathrooms, spacious living room, banquet size dining room, panelled entrance hall with fireplace, den and sunroom. MODERN WIRING, COPPER PIPING, HOT WATER OIL HEATING, 10-foot high, dry basement, NEW ROOF, newly decorated inside.
THERE IS NOTHING COMPARABLE ON THE MARKET AND AT THE PRICE OF $22,500 THIS IS A TERRIFIC BUY.
For appointment, please phone
MRS. BAXTER
EV 5-3435 anytime
P. R. BROWN & SONS LTD.

F. N. CABELDU LTD.
1212 Broad Street EV 3-7174
Established in 1930

CITY
IMMEDIATE
POSSESSION
Located on a fine city street, near schools, bus and stores, this clean, no basement home, consisting of living room, bright kitchen, utility room and two bedrooms, is ideal as a starter or retirement home. $1,000 down will handle this exclusive listing.
Full Price $7,200
LORNE ATKINS
383-7174, Res. EV 4-6617

GONZALES
Nice, trim, older bungalow situated close to the water and surrounded by a neat garden. Nice LR and DR, two BRs, elec kitchen with breakfast nook, full basement, extra bedroom and room. Blacktopped driveway and carport.
Price $11,950
(Exclusive)
R. F. Harris
EV 3-7174 or GR 7-2998

MOUNT TOLMIE
THREE BEDROOMS
IMMEDIATE
POSSESSION
A well planned family home situated on a beautiful treed lot in excess of half an acre. Comprising six rooms plus large recreation room with fireplace, two bathrooms, separate garage and double carport. This home is built on a very quiet dead-end street and provides what is so much sought after, namely seclusion.
Asking $28,000.00
Please call B. F. Gorely, EV 3-7174 or Res. GR 7-6732 to view this excellent property.

TRY YOUR
DOWN PAYMENT
On 2 lovely, NEW 3-bedroom homes, well located off QUADRA and in UNIVERSITY subdivision. Large 6¼% N.H.A. mortgages.
VIEW and BUY one of these today, by calling
TED BARKER
385-8608 479-7151
SLEGG BROTHERS CONSTRUCTION

WHY PAY RENT
$500 DOWN
$80 PER MONTH
For only $5,800 you can have this comfortable older 2-bdrm home in the Town & Country area. All this and immediate possession too. To view call M. Fortier, 382-1801, Colony Home Sales, 386-3231.

$
$
FOR YOUR INSPECTION
UNIVERSITY FREEWAY AREA
SEVERAL NEW 3-4 BEDROOM "PERSONALIZED HOMES"
R. Gilmour Construction Ltd.
LET'S TRADE MORTGAGES NOW!
PHONE 386-7036 after 6 p.m.

ESTATE SALE
3190 Richmond Road—across from Victoria University — attractive 5-room bungalow, excellent home for retired couple. Clear title for cash, $10,000
382-8111.
THE CANADA TRUST COMPANY
650 View Street
Victoria, B.C.

ATTRACTIVE THREE-BEDROOM bungalow in the Willows district. Modern cabinet kitchen, dining and living room. With extra basement bedroom. All in beautiful condition. Asking $16,500. Easy terms. Call Mr. Kent, 385-6331 or 658-5750 eves. V. J. Wilson & Co. Ltd.

2½-BEDROOM HOME IN RETIREMENT location. Full basement. New oil furnace. Copper plumbing. Garage. Vegetable garden. Good value at $9,250. Shown by appointment only. J. Ettema of Rithet Agencies Ltd. EV 2-4251.

150 HOUSES FOR SALE

HARRY FOSTER LTD.
Opposite "The Bay"
1732 Douglas EV 2-2101

METCHOSIN
A RARE JEWEL
BEAUTIFUL SEA VIEW
2 LOVELY ACRES +
MODERN 6 ROOMS.
BASEMENT—REC. ROOM
Seldom do we have the pleasure of showing as lovely a property offering: "Terrific sea views" — "2 acres in lawns, shrubs, grazing field and a corner of stately firs" — "cedar shake 3-bedroom home with full basement and over 30' rec. room with FP." TERRIFIC SEA VIEWS from LIVING ROOM, DINING ROOM, KITCHEN and MASTER BEDROOM. Small barn (keep a horse if you wish), separate garage. NOT JUST A "RUN-OF-THE-MILL" LISTING! For a suitable purchaser reasonable down payment to handle, or VLA considered.
ONLY $22,500
Details from exclusive agent, Herb Hodgson, EV 2-2101, res. EV 2-3835.

OWNER TRANSFERRED
MUST SELL
1065 TATTERSALL
NEAR BUS,
NEAR SCHOOL,
NEAR PERFECT
Built by one of Victoria's outstanding craftsmen, on through hall plan and having THREE BEDROOMS, large oak floored living room with raised fireplace, dining room (sun porch off), charming kitchen featuring built-in electric range and dining space. Four-piece vanity bathroom completes main floor plan. Full basement has drive-in garage, Oil-O-Matic heating and large play area.
Owner must reluctantly say good bye to Victoria, and to this home where he and his family lived so happily since moving in just three years ago when the house was built. Could not be replaced at anywhere near asking price of $16,200 — with terms to suit reliable purchaser.
For further information call Robert Mitchell, Res. EV 3-4473, office EV 2-2101.

BYRON PRICE
1314 QUADRA STREET EV 5-2458

COLWOOD—LANGFORD
I have over 20 listings in these areas in all price ranges, all down payments, some with immediate occupancy, and some after the New Year. If you're looking for a home in this location, check first with me. It costs nothing to call.

REDUCED $1,000
$1,750 DOWN
This new N.H.A. 3-bedroom colonial home featuring large living room, dining room, kitchen with luminous ceilings, hood and fan and dishwasher, 2 bathrooms, large vanity, full basement, roughed-in rumpus room. $17,395.
RON SCATTERGOOD
478-1974

5 BEDROOMS
TRADE
A brand new home with 3 bathrooms, extra large kitchen with family room and fireplace, large living room and dining room. NHA. $22,500.
Byron Price, EV 5-2458, 1314 Quadra St.

THE BEST HOUSING BUY COMPARE!!
AND SAVE UP TO
$1500
$975 DOWN
An extremely attractive Medallion 3-bedroom Colonial home with carport, good sized living room, 3 bedrooms with large closets, dining room, cabinet kitchen with breakfast area, sundeck glass sliding doors, full basement, roughed-in rumpus room. You can do your own painting and your mortgage monthly payments will range between $91 and $99 depending on income. No secondary financing. The price of this Winter Works project, including 70' fully serviced lot is only
$15,975
Byron Price, 385-2458

J. H. WHITTOME & CO. LIMITED
ESTD. 1898
Victoria-Duncan-Chemainus
706 FORT STREET

NEAR OAKLANDS PARK
It was once a cute little cottage set well back in a garden of fruit trees, roses and lawn. Today it is in need of sprucing up but it is a comfortable cottage with automatic oil heat, heavy wiring, a fireplace and a large kitchen. And it is located near shops, bus, and park. Asking $6,500 with good terms. Try your offer. Call WILF DAVIS, 388-4271 or res. 658-5276.

MOVING EAST
Must sell our lovely home at 3205 Carman St. (near Richmond and Lansdowne). Will accept $1,500 down payment, and $15,500 full price. Drive by, and if interested call owners at EV 5-2226 for appointment to view the interior.

TWO-BEDROOM, MODERN, NO-step bungalow in the Quadra-Lakehill area, O-OM package heat. Nice living room, cab. kit, and utility area. Price $9,950. Call Herb Hodgson, EV 2-2101, Res. EV 2-3835. Harry Foster Ltd.

2-BEDROOM BUNGALOW IN SIDNEY, part basement, double garage, large lot. 652-2203 or Box 467, Sidney.

INNATE HOME BY BUILDER, barry squirrel, 479-7151.

150 HOUSE FOR SALE

BOOBOOMAN
INVESTMENT CO. LTD.
1111 Government Street

OAK BAY
Exceptional bungalow on nicely treed lot, close to everything. Featuring a large living room with heatilator fireplace, separate dining room, gleaming oak floors, 2 large bedrooms, PLUS 2 extra heated bedrooms in high, dry basement.
PRICE $14,900
C. Warren, 386-7521, anytime

DRIVE BY
3410 WILLERTON
(TURN DOWN ASTORIA OFF MAPLEWOOD)
Please do not disturb owners. Phone me for an appointment to view inside a custom built retirement home in lovely condition, only 9 years old. All rooms spacious, gleaming oak floors throughout.
FULL PRICE
$10,950
(WITH TERMS)
Mrs. Browne 386-7521 anytime

MAYFAIR AREA
Extra good value in a three-bedroom home near Quadra. Attractive living room with beamed ceiling, dining room and bright kitchen with new counters and cupboards, fan and garburator. Full basement and automatic heat. Extra large lot. P.S. It really is spotless!
$11,200
Eric Graham 386-7521 anytime

SAANICH-GORGE
FOUR BEDROOMS
Convenient high location overlooking the Gorge waters and offering space for your family, this modern stucco home features: Through hall, living room with fireplace, a real family dining room, electric cabinet kitchen, four-piece bathroom and two bedrooms on the main floor, concealed stairway to two large bedrooms, full basement with garage, easily kept lot with patio.
PRICE ONLY $12,950
Stan Cornish 386-7521 anytime

BIG STATEMENT
Believed to be true, that this is the cleanest bungalow in Victoria. 2 bedrooms, fine rumpus room, beautiful lot, near Town and Country.
$13,700
Dar Garside 386-7521 anytime

DONCASTER AREA
FIRST TIME
ON THE MARKET
Lovely 3-bedroom home. Living room with fireplace, kitchen and kitchenette, full basement, drive-in garage. Lot 60 x 120' nicely landscaped, close to shopping centre, schools and churches. Quiet street. View by appointment only.
ASKING $15,900
Hope Newton 386-7521 anytime

OAK BAY
BEAUTIFUL TUDOR
Only steps to Beach Drive, this stately, architect designed home is offered on the market. It features an attractive entrance foyer, superb 20-foot living room, guest-sized dining room, modern kitchen with all conveniences including automatic dishwasher. Cosy den, 3 twin-sized bedrooms and 3 bathrooms. Meticulous attention has been given to every architectural detail, inside and out. Beautifully landscaped.
PRICED AT $23,200
See this new listing now with Frank Marshall 386-7521 anytime

VIEW LOCATION
4 BEDROOMS
$29,500
On a high cul-de-sac amidst lovely newer homes, this one has all the necessities plus many extras. Living room, 20x14, with floor-to-ceiling fireplace, SEPARATE dining room, all electric kitchen with eating area and sliding glass doors to sundeck. The master's bedroom has 2-pc. bathroom en suite and walk in closet, 2 other bedrooms and 4-pc. bathroom on main level. The lower level has one large bedroom plus recreation room with fireplace, 3-pce. bathroom, den or office, and utility room. To see all the lovely features for yourself, please call
Lorane Goodfellow, 477-2529
Colony Home Sales, 386-3231

NEW
WHITE COLONIAL
CADBORO BAY BEACH
Is almost at the doorstep of this charming 4-bedroom residence that might please you to no end with features such as draughtless, economic electric heat to GOLD MEDALLION STANDARD, large family room off kitchen, 2½ bathrooms, remote control door for double garage, wood siding exterior plus many other little extras that can make all the difference. Full Price $25,900. To view please call Mr. Stricker at University Realty Ltd. 477-1855 or res: 382-4154.

C. G. HEISTERMAN & CO. LTD.
Realtors Since 1864
3 BEDROOMS - $7,900
ON NEAT CORNER LOT
In the Portage Inlet area of View Royal. Well maintained older cottage, living room, cabinet electric kitchen with dining area. New wiring, large attached garage and workshop area. Terms available. To view call WM. RAVENHILL, 382-9303.
1171 Blanshard St. 383-4161

150 HOUSES FOR SALE

OAK BAY REALTY
FOR OAK BAY HOMES

OAK BAY
WILLOWS PARK
3 BEDRM BUNGALOW
Just a minute from Willows Park and the Beach; five minutes from Willows School, an ideal location for a younger family. This 1,570 sq. ft. bungalow has excellent large rooms, including a separate family dining room. One of the very large bedrooms has been used as a den. Full basement, room for two cars. Fully modern kitchen, laundry in the basement. Occupancy Feb. 15th. Exclusive listing. Full price $18,900. Call D. G. Whyte, EV 5-7707 anytime.

OAK BAY SOUTH
3 BEDROOMS, DEN
1½ BATHROOMS
A very attractive, 1½-storey home of charm and character in a delightful garden, providing charming living room, separate dining room, spacious kitchen with sunroom, excellent den with fireplace, 4-pce. bathroom and master bedroom on the main floor. Above are TWO large, bright bedrooms, and 2-pce. bathroom. Full high basement with drive-in garage and oil furnace. Ideal for the executive family or for the retired. Full price $21,000. Call R. Reynolds, EV 5-7707 anytime.

WILLOWS PARK
CHARM
CHARACTER
CONVENIENCE
Here is a 1½-storey home of exceptional charm having large living room, separate dining room, kitchen, den and powder room on the main floor. An open staircase leads up to 3 bedrooms, all fitted with wall-to-wall carpets and a 4-piece tiled bathroom. Full basement; complete rumpus room. This is not a large home, it is a character home, a comfortable home, excellent for entertaining. Ideal for family living. A few steps from beach and park. Full price only $24,500. Exclusive listing. Jack Mears, EV 5-7707, anytime.

MEARS & WHYTE
OAK BAY REALTY LTD.
2188 OAK BAY AVENUE

GARDNER AGENCIES
899 FORT
385-1448

SEA VIEW
NEXT TO DALLAS RD.
4 BEDROOMS AND DEN. An ideal location for bus, school and shopping. An easy-to-care-for home: 4 rooms and 2 baths down, 3 rooms and bath up. Full basement with family room plus laundry room. One-car separate garage. Situated on a small easy-to-care-for lot. See this older, beautifully kept home today with Ted Chartres, 385-1448. ASKING PRICE $22,900.

$14,950
3 BEDROOMS
Located in the popular Gorge area on a large fully fenced lot. 1140 sq. ft. floor area. Large living room with cabinet kitchen, thru hall with attractive open stairway to full basement. Large drive-in garage. Only five years old and a good buy at this price. Call EV 5-1448.
JACK GLOVER
GORDON MARSHALL

RETIREMENT HOME
CITY AREA
TAXES $56.65 NET
An older home in nice condition. 2 bedrooms, living room with fireplace, cabinet oil kitchen. Full basement with coal and wood furnace. Small lot in quiet location. Full price is $7,900. Call EV 5-1448.
JACK GLOVER
GORDON MARSHALL

450' ON DOUGLAS ST.
TWO HOUSES
2.30 ACRES
plus other benefits. Owner will carry large balance by A/S. Sickness forces sale. Act fast on this one. Price $35,000. Call EV 5-1448.
JACK GLOVER
GORDON MARSHALL

LANGFORD
PRICE REDUCTION
Cosy 7-year-old STUCCO BUNGALOW, 4 rooms (2 bedrooms), no basement, separate garage. Low taxes, easily maintained lot. Price NOW $6600.
HIGH QUADRA AREA
Excellent spacious 5-room BUNGALOW has desirable features such as 15x24 living room, family size dining room, 2 twin-size bedrooms. No. 1 hardwood floors throughout, large breakfast nook in a bay off kitchen, full basement has rumpus area with fireplace, drive-in garage. Price $15,950.
To inspect either of above, please call L. Wilkins at 383-9413 or Res. 383-4960
FRASER BISCOE
750 Pandora Ave.

BY THE WATER!
For your enjoyment, one of the most charming and unobstructed water views. Sail a boat. Watch the water birds and pick your own fruit. A family paradise, rooms and more rooms, or a young couple's investment. A self contained suite will help considerably on the mortgage payments. Entrance to upper and lower with no steps. The land is valuable too; ¾ of an acre by the water.
GORGE—$19,950
Call SHERRY EKINS, EV 4-6585
Rithet Agencies Ltd.

NEW 3-BEDROOM NHA HOME
University area. Low down payment.
FRANK ANNIS CONST. LTD.
EV 4-1350
Also—WILL BUILD TO SUIT
$500 WINTER WORKS BONUS

ESQUIMALT
Cash, $5,250 first mortgage at 6¾%. Pay $120 a month, taxes included. Lovely, near new, 3-bedroom home. Immaculate, desirable. Call P. Gleave, EV 3-4651, O'Reilly Realty, EV 3-0632.

2 OR 3-BEDROOM HOME, JUBILEE area. $10,750. Owner. GR 7-1496.

150 HOUSES FOR SALE

P. R. BROWN & SONS LTD.
762 Fort Street 385-3435

SAANICH—V.L.A.
7-ROOM BUNGALOW
EXCLUSIVE
Six miles from City Centre with 1.02 acres of arable land is this 3-year-old stucco bungalow. Through hall, LR 19x15, DR, 3 BRs, beautiful kitchen, 3-pce bathroom, sundeck. Basement has extra finished B.R., 2-piece bathroom, partially finished RR, package Oil-O-Matic furnace. One of the best V.L.A. properties available. Please call Mr. Holms, at EV 4-1005.

OAK BAY NORTH
8-ROOM BUNGALOW
2964 OAKDOWNE
Immaculate home set in fairyland garden, comprising 6 spacious rooms (3 BRs) on main floor, 2 large finished BRs in basement, also space for rumpus room. Cable TV. Price $24,000. Please call Mr. Holms, EV 4-1005.

RANCHER STYLED
HALF-ACRE LOT
COMPLETELY — BEAUTIFULLY
LANDSCAPED
A head-turner home with two bedrooms and den, concrete, high basement; a snug, warm and liveable 1454 sq. ft. There's a secluded, covered patio looking out over a select setting which combines formal and natural landscaping at its best. Well priced with terms.
$18,900
(Includes furniture)
You'll want this one so call
S. W. BRIDGES
GR 8-1455 EV 5-3435

COMPLETE
ESTABLISHED
LANDSCAPING
Three bedrooms, two bathrooms, 1100 sq. ft. of modern (5 years old) home. A clean-kept ready-to-move-in property close to bus, schools and shopping. The price is below replacement value at
$15,950 with terms
and a 6% mortgage which may be assumed. Call S. W. BRIDGES to view.
EV 5-3435 GR 8-1455

PICTURE HOME
IN THE COUNTRY
Over ½ acre of woodland with attractive two-bedroom home. Large living room with lovely fireplace. White brick divider to electric kitchen. Large utility room, lovely bathroom and carport. Unlimited water supply and only fifteen minutes from city centre on West Saanich Road. Full price only $11,000.
Exclusive with George S. Lee
Res. 478-1903 Bus. 385-3435

$750 DOWN, $85 MONTH
HIGH SECLUDED AREA
Large living, dining rooms, kitchen on main floor. Three bedrooms and bathroom upstairs. Full cement basement with extra room, new OOM furnace, copper plumbing and new gas hot water heater. Gas stove included. Drive-in garage from back lane. Full price only $10,000.
Exclusive with George S. Lee
Res. 478-1903 Bus. 385-3435

IMMEDIATE
POSSESSION
GLANFORD AVENUE
Two bedrooms, large living room with fireplace, large electric cabinet kitchen and tiled bathroom. Full high basement with extra room, wash tubs and new OOM furnace. Large separate garage, cement walks and attractive garden. Around $2,500 down and the balance at $85 per month. Taxes only $140.
Exclusive with George S. Lee
Res. 478-1903 Bus. 385-3435

NATIONAL TRUST LTD.
1280 DOUGLAS — 388-5451

FAIRFIELD
3 BEDROOMS
$13,900 (EASY TERMS)
NEAR OCEAN
Owner, who must move soon wishes to sell this spacious stucco bungalow with over 1,220 sq. ft. of excellent modern living. Offers central hall plan, three large bedrooms, living room, dining room all with gleaming new oak floors, large attractive kitchen. New furnace in high cement basement with separate garage. Location is near schools, shops, bus and ocean beach.
Will show at your convenience. Please phone A. T. CHESSON, 384-5285.

RITHET AGENCIES LIMITED
714 Fort Street EV 2-4251

COME A-CALLING!
See what LANGFORD can offer you.
LANGFORD. A 3-bedroom white stucco bungalow, carport, large lot, low taxes. It's compact right down to the payments. $75 per month. $10,700.
MORE LANGFORD. A brand new 3-bedroom home. Lovely fixtures throughout. $1,000 down and $100 per month. $13,900.
MORE AND MORE LANGFORD. *2-bedroom, full basement, 3-yr-old home, $11,500.
*2 Bedrooms, 1-3 of an acre. $11,900.
AND there is more.
Call SHERRY EKINS, EV 4-6585.

THETIS HEIGHTS SUBDIVISION. New, modern, 3-bedroom homes, near schools. For information ph. 478-2076. A. H. Phelps

NEW, 3-BEDROOM NHA HOME, Gordon Head. $17,950, low down payment. EV 4-1350.

150 HOUSES FOR SALE

A. BERNARD & CO. LTD.
655 Fort Street EV 4-9335

FAIRFIELD
IMMEDIATE POSSESSION
LOW DOWN PAYMENT
LOW MONTHLY PAYMENTS
6-ROOM SEMI-BUNGALOW
FULL BASEMENT
OIL PACKAGE FURNACE
66.7'x161' LOT ON PARK
CLOSE TO EVERYTHING
PRICE $9,500
SOME WORK NEEDED
MR. LARS WESTMAN
EV 4-9335 EV 5-7319

BLENKINSOP
PEARCE CRESCENT
3-year-old 3-bedroom stucco bungalow. Living room 15x18, dining room 10x11, cabinet elec. kitchen with breakfast nook, 4-piece Pembroke bathroom, full high basement with auto. oil heating and drive-in garage. Well developed lot with view.
FULL PRICE ONLY $12,500
D. OKKER
EV 4-9335 GR 8-4501

NEW SPLIT LEVEL
ELK LAKE AREA
IMMEDIATE POSSESSION may be had of this extremely nice 3-bedrm home with 19x14 living room, 12x11 dining rm with sundeck off, spacious and bright electric kitchen with good dining area. Space for extra rooms and extra plumbing in high basement. COUNTRY LIVING at its best and priced for quick sale at
$21,000
Mr. Clare Belcher
EV 4-9335 EV 2-2848

CITY
6-ROOM BUNGALOW
High and dry location. 3½ years old. Really a lovely home with the largest ground-floor utility room you have ever seen, oak floors, raised hearth. Easy terms. Very reasonable monthly payments including taxes. Price
$13,975
Mr. Lars Westman
EV 4-9335 Res. EV 5-7319

LANGFORD
9-year-old, 3-bedroom, ranch-type bungalow situated on a quiet street. Close to Goldstream Ave., schools, shops and bus. About 1,100 sq. ft. of living space. Interior newly painted. Good-size living room with fireplace. Cabinet electric kitchen with ample dining space. Large family room. O-O-M heating. Utility room with two tubs. Carport. Full price on very good terms.
$9,500
Mrs. Helen Vaupel
EV 4-9335 479-6539

$500.00 DOWN
LANGFORD, 9-YR.-OLD
Newly painted interior, 3 bedrms, electric cabinet kitchen plus eating area. Very nice quite large living room with fireplace and hardwood floor, through hall. Good family room and utility room with laundry tubs. Close to school, shopping and bus. Carport. Large level lot. Full price
$9,500
Helen Vaupel
EV 4-9335 479-6539

B.C. LAND & Insurance Agency Ltd.
922 GOVERNMENT STREET
TO BUY OR SELL CALL B.C.L.
388-5555

FAIRFIELD
1-MILE CIRCLE
Fine older family home which has been kept maintained by the same family. Three bedrooms and possible 4th on main floor. 1700 sq. ft. All rooms are extra large. Ideal for music teacher, also good holding property. On main road and bus route. To view anytime call LEN COOK.
PRICE $14,900
388-5555 LEN COOK EV 2-7777

UNIVERSITY AREA
Near University school and Vic. University, 3-BR modern home, LR with fireplace, full size DR, HW floors throughout, elec. cab. kitchen, attached garage. Full concrete basement with two finished rooms, separate ground level entrance, washing facilities and double plumbing. $7200 mortgage at 5¼% can be assumed.
FULL PRICE $15,750
Exclusive EV 4-4962, D. L. Macdonell, 388-5555.

STARTER?
RETIREMENT?
.58 acre lot in Sidney Village, on sewer, water, close to beach with view, low taxes, 5-room house with OOM heat, close to schools, shopping. Full price $10,700, $3,000 will handle. To view call D. L. Macdonell, 388-5555, anytime.

C. N. MONTAGUE CO. LTD.
1028 Blanshard at Fort EV 4-9318

SEA VIEW
CORDOVA BAY
3 bedrms or more in this gleaming new split-level with character. LR 21'x15', FP, DR on "L" 12'x12', lovely convenient kitchen and dining area. HW firs. 4-pce. tiled vanity bath. Wrought iron railing to open stairwell. Bsmnt area provides roughed-in rumpus room, den or 4th bedroom, utility and 2-pce. bath. Oil-O-Matic. Carport. Sundeck off DR. Lot 75'x175'. Full price $21,000.

Edition

3 BEDROOMS

...THE MOST FOR YOUR ...EY. A spacious, 3-bedroom home, high location near DONALDSTER SCHOOL. Large, bright living room, dining room with new wall-to-wall rug. Very modern kitchen with expensive sen wood cabinets. Separate Utility Room. Private thru hall to bedrooms. Lovely vanity bathroom with ceramic tile shower — walls. Full basement with very large rumpus room and bar. Home completely wired for hi-fi and radio. Lot 67x130. Oak trees. So much more here for your money. Immaculate and tastefully decorated. Listed at $19,500 but offers would be considered. Exclusive. A. Klenman, EV 2-4693 or office, EV 4-8126.

OAK BAY UNIVERSITY

Five bedrooms, all spacious; three baths; family room; rumpus or hobby room. Large gracious living room and dining room. Patio and sun deck. Smaller lot for those who do not want the care of a large garden. Full price $33,950, easy terms. This is an immaculate, gracious, "better buy" home. A. KLENMAN (eves.), EV 2-4693.

JAMES BAY
$5,950

Older type 6-room house, completely renovated, rewired, replumbed and in A-1 shape. Your down payment considered. Call Bill Sudbury, GR 9-1906.

CLOSE IN
$8,950.00

Four-room bungalow, nice living room with fireplace. 2 bedrooms, new Pembroke bathroom, cabinet electric kitchen. Full basement, new package oil furnace, competely replumbed in copper and rewired. Separate garage and a nice small lot. Easy taxes Call Mr. Sudbury, GR 9-1906.

RANDALL'S LTD.
737 Pandora EV 4-8109

!!NOW!!
!!NOW!!
!!NOW!!
!!$500 CASH FREE!!

To anyone who has a new home built this winter! and this COULD BE all the money you need to put yourself and the family in a spanking new home CUSTOM DESIGNED to suit you and the budget! ! Here's your chance to WALK AWAY from the LANDLORD with money in your pocket, and invest in your own future! ! . . . Call for full particulars to

— MR. DOW —
383-7839
— MR. CLARK —
658-5996
— MR. JONES —
885-2226

!TRADE-INS WELCOME!

VICTORIA CONSTRUCTION LTD.
EV 4-5112 385-2226

ROYAL TRUST
1205 Government 388-4311

OAK BAY

Six room stucco bungalow. Close to St. Patrick's School. Living room, dinette, kitchen, 3 bedrooms, full basement with extra bedroom. Oil heat. Drive-in garage. Price—$16,500

A. E. COLES. Eves. EV 2-8752

ESQUIMALT
3 DUPLEX ZONED
Secluded building sites.
Price $4,000 each.

MAYFAIR
TO CLOSE AN ESTATE
Two-bedroom home.
Close to all conveniences.
Price $7,250

ERIC SALM, 386-1616

ROYAL TRUST
1205 Government 388-4311

TAYLOR SPITTAL LTD.
690 Broughton St.
386-1368

FAIRFIELD
IMMEDIATE
POSSESSION
$12,500

A BARGAIN. Completely modernized 3 or 4 bedroom home. Large living room and separate dining room, den or sewing room, bright, family-sized kitchen with pantry, 3 large bedrooms and bath up. Full basement, oil heat. Copper plumbing, rewired. DOWN PAYMENTS OPEN. 383-8652 or 386-1368.

JACK HENDERSON

$28,500
PRESTIGE
RETIREMENT
CORDOVA BAY HEIGHTS
— 1.6 ACRES

This 2-bedroom no-step home is 5 yrs. old. For further particulars on this unique property please call
Lee Forbes, 382-3541.
Colony Home Sales, 386-3231 anytime

$19,500
UNIVERSITY CAMPUS
AREA

This 4-yr.-old split level home has a floor area of 1,260 sq. ft. Immaculate inside and out. For further particulars please call
LEE FORBES, 382-3541
COLONY HOMES SALES, 386-3231.
ANYTIME.

PRIVATE SALE

Well constructed Esquimalt home, living room with fireplace, dining area; central hall, all with hardwood floors. Good family kitchen 14'x14', 2 bedrooms, 4 piece bathroom, full cement basement with 3rd bedroom or rumpus room. Drive-in garage, new oil furnace, wired for washer and dryer, nice lot 60'x100', taxes $117 net. Cash to a good mortgage at $14,900. EV 2-2420.

$500.00
+
$500.00
=
$1,000.00

saving to you when we build you a home this winter. As we are builders, we can afford to pass on to you all the above savings. For details call Kasapi Construction Co. Ltd. to make an appointment. Ph. 386-6191 or 385-7434.

NO CASH NEEDED
If you have enough equity in your present home
TO TRADE
in on a new home. GR 7-1606.
Gilmour Const. Ltd.

METCHOSIN ROAD
[illegible], no-basement house, [illegible] with $400 down.
478-4116 478-4446

VICTORIA CONSTRUCTION LTD. takes trades on Custom-Built houses. Phone Mr. Jones EV 4-5112 or 385-2226 for full particulars

DOUBLE LOT AND 1,000 SQ. FT. home on McKenzie. Reasonable. Ted Barker. 385-8603.

NEW NHA HOMES IN SIDNEY. Only $1,000 down, call today for this special buy. 656-2512.

FOR CHEAPER TAXES AND better living, see Grant & Jenkins at Langford. GR 8-1720.

...REALTY
LIMITED
1710 Douglas Street EV 5-8784
(Opp. Hudson's Bay Store)

CITY

White stucco bungalow, newly painted. 2 lge. bedrms., lge. living room, 22x14, dining room 14x16, cab. kitchen. High location. Sep. garage
FULL PRICE $5,500
Mr. Davies, EV 5-8784, anytime.

$51 PER MONTH P.I.T.

Interest only 5½%. Spotlessly clean modern 5-room stucco bungalow in Jubilee area, close all conveniences. Oil heated, no basement, low taxes. Approx $5,000 handles. Drastically reduced.
NOW ONLY $9,500
Ken Walters, EV 5-8784, anytime.

SETTLED BEFORE CHRISTMAS!

ROOM FOR MUM & DAD! 2 spacious bedrooms and a large view living rm and den, guest-room, both with fireplaces. Double plumbing facilities all on a unique south-west view lot. Call Leach & Sparks for further information and viewing.
EV 3-4117

CLARKE & WALLACE
Realty Ltd.
620 Broughton St. EV 5-8794
Across from Eaton's Car Park

SPACIOUS FAMILY HOME
4 BEDROOMS

Large living room, full dining room, family-size kitchen, full basement and O-O-M heat, new wiring. City location close to town. Price with terms, $9,500.
C. H. HOLLAND REAL ESTATE
620 View. EV 5-0824 or EV 4-7639.

UP-DOWN DUPLEX. SELL OR trade for Vancouver property. Owner, 3191 East 9th, Vancouver.

151 COUNTRY HOMES AND PROPERTIES

NORTH SAANICH
VLA
6 PLUS ACRES

A 3-bedroom home plus a one-room self-contained cabin (intercom between main house), 3 registered artesian wells, workshops and chicken runs, wired for 220 and copper piping. Food stall and parking facilities on highway, newly planted berry canes, fruit and hazel nut trees, property fenced and now partly under cultivation for garden produce.
FULL PRICE FOR THIS TERRIFIC BUY — $17,500
To view call EV 2-8117 or 479-3673 anytime.
RON SEDGER
Newstead Realty Ltd.

UNUSUAL OPPORTUNITY
for
EXCELLENT FUTURE
BUSINESS POTENTIAL

Almost 23 acres, year round stream, 2 good wells, one third across E&N Railway and proposed new highway. Readily subdividable into three properties with highway frontage. Beach is only 100 yards away with public access. Property is partially cleared, good soil, some timber and sweeping views of Georgia Strait. Over 180 ft. frontage on Island Highway, Qualicum Bay. Full price $15,000. Low down payment, trades considered. Vendor will carry balance. Call B. HUGHES, 356-6402, or EV 4-8126.

PEMBERTON, HOLMES LTD.

BRENTWOOD
15-ACRE FARM

Excellent holding property. Large 3 bedroom house, barn and other outbuildings. Frontage on two roads. Good fertile land on a gentle slope. Asking price $27,000. An additional 15 acres are available at approx. $1,500 per acre. To view call
FRED ZELON
EV 2-8117 EV 6-1005
Newstead Realty Ltd.

Have You Seen
the Beautiful Lots in
WARREN WEALD
Subdivision by the sea?
$3,500 and up (terms)
GORDON HULME LTD.
Sidney 656-1154

25 MINUTES FROM VICTORIA TO this lovely 4-year-old home. 2 bedrooms (extra one in the basement). You can move into this with a down payment of $3,500 and monthly payments of $105 with net tax of $70 per year. It has a sea view and is close to school and shopping. For more details call Adeline Nichol at 652-2090 or Colony Homes Sales, 386-3231.

BRENTWOOD BAY VIEW

Newer, 2-bedroom bungalow, beautifully landscaped. Owner leaving Island. Sacrificed at—
$12,900
Blake Crothers 386-7521 anytime
BOORMAN INVESTMENT CO. LTD.
1111 Government Street

INSPECT THIS WEEK-END!
Fabulous "Holiday" Pre-Fab Cottages and Homes. (Save you Time and Big Dollars.)
MODEL COTTAGE NOW OPEN
2435 Douglas St. at Bay. 386-7862

METCHOSIN

Approx. 10 acres with 7-year-old home. Asking price $21,500. For more information call FRED ZELON, EV 2-8117 or EV 6-1005.
Newstead Realty Ltd.

MODERN HOME—¼ ACRE
In Metchosin. 3 BRs, lge. LR, O-O-M heating, FC bsmt, carport, $13,500, terms. F. Hully, EV 4-9318 or EV 2-9981. C. N. Montague Co. Ltd.

Your Brentwood Realtor
Price Davies Agencies
652-1412 653-1888

DEEP COVE, 2-BEDROOM, BASEMENT home, treed, view, $14,900. 656-2427.

152 WATERFRONT PROPERTIES

850 FT. OF WATERFRONT with foreshore rights on the Cowichan River. Over 7 acres of flat, parklike property. Five-bedroom lodge-type residence with O-O-M heat, double plumbing, elec. stove and all furnishings included. Large beamed living room with massive granite foreplace. Everything in first-class condition. Previously owned by a millionaire. Very adaptable to group use or youth training camp. Full price $22,000 is well below appraisal value. Call J. Moore, 386-2996.
ISLAND HOMES LTD.

PIERS ISLAND
SEAFRONT LOTS
Priced from $3,350 to $4,550
Brochures, maps and photographs now available. Drop in and see our model of Piers Island or just phone us for further information.
FRASER BISCOE
730 PANDORA AVENUE
OFFICE: 383-9413 RES.: 382-1326

HIGH VIEW

Three acres in Central Saanich, high on a bank, secluded with views both east AND west. An ideal place to build now and profit later from rising land values. Price $13,500, with terms. For more details call WILF DAVIS, J. H. Whittome and Co. Ltd.

153 WANTED TO BUY HOUSES

I have a cash buyer for your 2- or 3-bedroom home if it is in the Oak Bay area and has a large living room, full basement, and situated on a fair-sized lot. PLEASE CALL JEAN KOWALSKI, 479-3428 or 386-3231, Colony Home Sales.

HOUSES

I AM DESPERATE

Once more I appeal to you for help in locating a young couple that have just arrived from Regina. I need a two or three bedroom home not over $13,000 in Fairfield, Haultain, Gorge or Esquimalt. If you can help please call me now. No obligation. Mrs. V. Roberts, EV 2-8117 or EV 2-1988. Newstead Realty Ltd.

SxS DUPLEX

I urgently require the above with or without a bsmt. in Cadboro or Oak Bay or Victoria, up to $17,000 with good terms by the New Year. Call Mrs. Johnston at 386-6482 or 386-3231, Colony Home Sales.

CASH BUYER FOR TRADITIONAL style home with 2 bedrooms and den on secluded property. Up to $25,000. Call Graham Harris, res., 477-1198.

C. G. Heisterman & Co. Ltd.
1121 Blanshard Street 383-4161

NO IF's AND'S OR BUTS—I WILL make a cash offer on your RENTABLE home regardless of condition or location. Phone my agent, Mr. Hodgson at EV 5-8363 or EV 2-8117 today for fast action. Newstead Realty Ltd.

Warm and Elegant

by Laura Wheeler

When you knit it, you acquire the most elegant jacket of knitting worsted.

Knit luxurious jacket from the neck down in one piece. Baby cables frame graceful diamonds. Pattern 545: sizes 32-34; 36-38 included.

Thirty-five cents in coins (no stamps, please) for this pattern to Laura Wheeler, care of The Daily Colonist, Needlecraft Dept., 60 Front Street West, Toronto, Ont. Print plainly pattern number, your name and address. Needlecraft Spectacular—200 designs, 3 free patterns in new 1966 Needlecraft Catalogue. Knit, crochet, garments, slippers; hats; toys; linens. Send 25c. NEW! 12 remarkable priceless quilts — duplicate them exactly from complete patterns in color in new Museum Quilt Book 2. Mainly 2, 3 patches. Quilting motifs. 60c. Send also for Quilt Book 1—16 complete patterns. 60c.

Look Wonderful

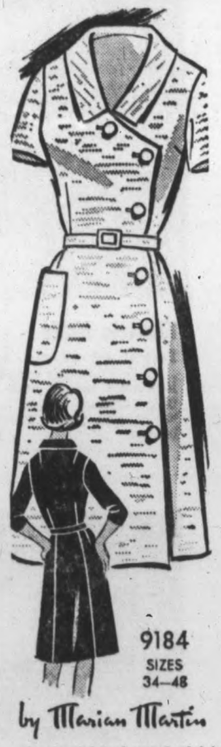

9184
SIZES
34—48

by Marian Martin

Look and feel wonderful in the coatdress with a smart side approach to buttoning. Very easy to fit — just wrap, button. For wool, blends.

Printed Pattern 9184: Women's Sizes 34, 36, 38, 40, 42, 44, 46, 48. Size 36 takes 3½ yards 45-inch fabric.

Fifty cents (50c) in coins (no stamps please) for this pattern. Print plainly size, name, address and style number.

Send order to Marian Martin, care of The Daily Colonist, Pattern Dept., 60 Front Street West, Toronto, Ont.

DISCOVER THE SECRETS of a well-dressed woman! Discover 350 flattering, new design ideas in our new Fall-Winter Pattern Catalogue. All sizes; Coupon for free pattern in Catalogue. Send 50c.

153 WANTED TO BUY

WHERE IS THE VACANCY?

My clients are in desperate need of a 3-bedroom home, $10,000 to $12,000. These are not cash clients but are of a very good credit. They prefer basement, must be close to transportation. If you are willing to sell, please help us.
Call SHERRY EKINS, EV 4-6585
Rithet Agencies Ltd.

2 OR 3 BEDROOMS

Client would like to see home not presently on the market. Must be in nice district and fairly close to schools. Quick possession not necessarily essential. If thinking of selling please call Mr. Clare Belcher of
A. BERNARD & CO. LTD.
EV 4-9835 EV 2-2848

URGENTLY REQUIRED
UNIVERSITY OF VICTORIA
CAMPUS DISTRICT

3 bedroom home, 2 bathrooms, full basement, price range $25,000-$30,000.
NORMAN L. ROSS 385-3411

KER & STEPHENSON LTD.

I HAVE CIENTS FOR:
1. A small duplex
2. Home in View Royal
3. 3-bedrm. home, Oak Bay
4. Home with land suitable for a horse
5. House in need of repairs
For action call Lorne Atkins, 383-7174, res. EV 4-6617. F. N. Cabeldu Ltd.

OLDER HOMES WANTED
IN
Nice Residential Area

Price range $10,000 to $15,000. We have clients waiting—so please call CHUCK McELREA or JOHN CHAPMAN at EV 5-6741 anytime.
Northwestern Securities Ltd.

WANTED

2 or 3-bedroom home within walking distance to town, Beacon Hill Park or James Bay. Please phone DORIS ADAMS, EV 5-6741 or Res. EV 6-3989 Northwestern Securities Ltd.

CASH BUYER

Wanted — Older houses in need of some repair. Our client will pay cash. Call K. Wright, EV 2-9409 or H. Ware EV 2-1461 or EV 2-9145. Victoria Realty Ltd.

$20,000

Available for a SEA-VIEW HOME of 5 rooms and basement. Possession next March. Please call MR. VINING, EV 2-2101; Res. GR 9-3798. Harry Foster Ltd.

I WILL BUY YOUR 2 OR 3-BEDROOM home immediately for cash, if it's suitable for rental purposes. For fast action, call my agent, Eliwood Nauli at Newstead Realty Ltd., EV 2-8117, anytime.

CASH CLIENTS

Will pay all cash or cash to mortgage for your 2 or 3-bedroom home with basement if possible. Call Victor Wong, EV 5-2458 or GR 9-6569. Byron Price Realty.

4 TO 5-BEDROOM OLDER TYPE home required. Must be in good condition. Cash sale, price $14,000-$15,000. Phone C. H. Holland Realtor. EV 4-7659 or EV 5-0824.

WANTED URGENTLY — HOMES for cash or terms. Any condition or location considered. Please call Ted Graves, 385-1448 or 382-5513. Gardner Agencies Ltd.

HOMES WANTED

If your house is for sale, please call Jim Ranson, 386-2996 or 379-5910, ISLAND HOMES LTD.

HANDYMAN REQUIRES HOMES or duplexes in need of repairs, or rental properties for cash. Call EV 4-2716.

FOR CASH BUYER — A 2- or 3-bedrm. bungalow, with or without bsmt. J. Ranson, ISLAND HOMES LTD., 386-2996 or 479-5910.

2-BEDROOM HOME OR PROPERTY suitable for building. Cash buyer. Apply Victoria Press, Box 399.

NEEDED — 3 BEDROOM HOME, LARGE LOT. $17,000 - $20,000 cash. Please call Ted Chartres. 385-1448. Gardner Agencies Ltd.

154 PROPERTY FOR SALE

LOOK!
4 LOTS LEFT!
ASH ROAD

SEE THESE LOVELY HIGH TREED LOTS. LARGE FRONTAGES! (80' TO 100') SOME HAVE BEAUTIFUL MOUNTAIN VIEW. PRICED FROM $4,100 TO $4,200. BUILD TO SUIT UNDER WINTER WORKS. DEAL DIRECT WITH FRASER CONSTRUCTION LTD. CALL NOW. LEN WARDLE, OFFICE 382-8255. HOME 477-6349.

WATERFRONT — $5,000
Excellent building lot with 75 feet waterfront on Sooke Harbour.

$6,200
8.6 acres mostly cleared, water and hydro. Kemp Lake Road, Sooke.

For above call MR. ATKEY eves. 385-6502 and MR. RAVENHILL, eves. 382-5303.

C. G. Heisterman and Co. Ltd.
1121 Blanshard St. 383-4161

MAGNIFICENT SEA VIEW
HOMESITE
at 10 Mile Point
ONE ACRE
of scenic beauty near Telegraph Cove . . . only $8,900
Call ARCHIE GREENE, EV 4-8126, EV 5-0795
PEMBERTON, HOLMES LTD.

LEVEL TREED LOT

100'x161' on Bissenden Pl., off Ash Rd. Sign on lot. $4750.

2 LOTS ON CAREY RD. opposite Baran Pl.
Lot 4 — 67'x159'
Lot 3 — 95'x78'x149'
Price $2000 each. Call C. SINDEN 382-7276. Res. 479-6153.
Town & Country Realty Ltd.

TWO CITY LOTS

One is irregular, other is 50' x 108'. Both are on sewer and close to bus and stores. Paved street and sidewalks. Ideal for small homes for the retired. Price $2250 and $2500. Please ask for Mr. Lawson, EV 3-8771 anytime.
BROWN BROS. AGENCIES LTD.
1125 Blanshard St. EV 5-8771

ESQUIMALT

NHA sewered lot 60x120, quiet, high location, $3,000. Save $500 now.
LEW MOILLIET
EV 2-7276 Home 658-5275
Town and Country Realty Ltd.

145-FT. WATERFRONT IN 5-mile circle. 1.77 acres. Lovely building site. Subdivision possibilities. Phone Marian Price, Colony Home Sales, 386-3231 or 383-6123.

MT. BAKER VIEW
LOTS

Only 3 lots left so don't delay. Buy one of these and build now to take advantage of the $300 Gov't. grant. R. O. Ney, EV 4-5406 or W. McMahon, GR 7-1455. Victoria Realty Ltd., EV 2-9145.

LARGE VIEW LOT, ADJOINS Gorge Park pool, on sewer, home site or duplex, $4,500.
1.35 acre treed lot in Sidney, on sewer, $3,200.
Call GEORGE CHAN, 386-2955, MAYFAIR REALTY.

ARDMORE, NORTH SAANICH, 2 1-acre lots, on a slope, lots of trees, 5-minute walk to beach. 1 lot has drilled well producing over 3,000 gallons a day, other lot has drilled well producing over 4,000 gallons a day. $3,900 each. Ph. 383-5588.

LOT FOR SALE
Beautifully treed lot on the corner of Amphion and Redfern, Victoria. Price $3,200. Call Monarch Holdings Ltd. 385-7413.

HALF ACRE LOT ADJOINING Rithet subdivision. VLA approved. For full particulars phone FRED McLAUGHLIN at EV 2-4291 anytime. Rithet Agencies Ltd.

11.5 ACRES, CLEARED, MODERN, 3-bedroom home. Outbuildings. 7 miles west of Parksville on main bus line. Close to school. Call EV 3-2255 after 6 p.m.

GOOD NHA BUILDING LOT, 62 x 119', next to 3738 Tillicum Rd. Only $2,250. EV 5-7193.

½-ACRE SEWERED LOT, $4,800—EV 2-1617.

NICE BUILDING LOT ON VIOLET Ave., 66'x136'. $1,550. EV 2-0017.

154 PROPERTY FOR SALE

MAGNIFICENT SEA VIEW

An exceptionally fine corner lot in Cordova Bay having 125' frontage, a rare opportunity to acquire a lot in this popular district at $3,950.
A. Bernard & Co. Ltd.
Sole Agents. EV 4-9835

BY OWNER: CORNER LOT FOR sale. 70' x 132'. Tipton Ave. and Wishart Rd. $2,500. 383-2841 after 6 p.m.

3 BEAUTIFUL ACREAGE-SIZE seafront lots with sheltered anchorage for yachtsmen. 10 minutes from centre of Victoria. 385-2314.

WILL BUILD QUALITY HOME OF your choice. Several nice lots, plans and financing available.
J. Whitcroft Builders. EV 5-4107

3 OAK BAY LOTS. WILL BUILD a quality home, plans and financing available. White Construction, ph. EV 4-0157.

NORTHRIDGE — 75x135, TREED, all services, some rock. $2,450. 384-3167.

SEWERED LOTS, CADBORO BAY, 76' by 188'. Price $4,500. Phone builder, EV 2-3308.

GLANFORD LOT, 70x130'. $1,450. $500 down. F. Hully, EV 4-9318 or EV 2-9981. C. N. Montague Co. Ltd.

ELK LAKE, ¼ ACRE VIEW LOT for sale. $4,800. 3146 Santa Clara.

155 PROPERTY WANTED

CASH FOR YOUR ACREAGE
or LOTS

We promise business if the price is right. Phone Kasapi Construction, 386-6191.

OUR NEW HOMES ARE SELLING so well that we keep running out of property. If you want to sell one lot or a bunch of them, please call.
Reeson & Finch Homes
477-6666 (mornings only)

WANTED BUILDING LOTS AND ACREAGE. CALL E. J. BUTLER, EV 5-4108. ANYTIME.
OLYMPIC HOMES LTD.

WANTED APARTMENT SITE IN good location in the city. Phone Kasapi Construction Co. Ltd., 386-6191.

WANTED — NICE LOT IN SAANICH or Oak Bay, preferably with sewer. Phone 479-2611

CASH NOW FOR LOTS.
Gilmour Const., GR 7-1606.

156 ACREAGE FOR SALE AND WANTED

$15,950
COUNTRY LIVING
CLOSE IN—2.5 ACRES
WEST BURNSIDE AREA

This cleared and fenced property with small barn, is all ready to produce in a variety of money-making ways. The 2-bedroom, no basement home is 8 years old. For further particulars please call—
LEE FORBES, 382-3541.
COLONY HOME SALES,
386-3231 anytime

ACREAGE WANTED

Large and small parcels of land required for genuine clients, many with all cash. Prefer within 25 miles of Victoria. For prompt service, call Don Message, 477-3715 or office 385-7781, D. F. Hanley Agencies Ltd.

'CLIENTS FOR ACREAGE'

For one of my clients size and area does not matter, but would prefer some cleared. The other client would like 2-3 bedroom home on acreage. Please phone Victor Wong EV 5-2458 anytime. Byron Price Realty 1314 Quadra St.

OTTER POINT

69 acres with good bottom land and water supply. $15,000. Adjacent one acre with 3-bedroom home available. Excellent terms. Neil A. Fraser, 383-5943, 750 Pandora.

200 ACRES

10 mi. circle. Investors opportunity. Asking $500 an acre. Offers invited. RUTH E. HUTCHESON, EV 4-9318, GR 8-3536. C. N. Montague Co.

ACREAGE FOR SALE?

Large or small, with or without home. Building lots, etc. Call GEORGE CHAN, the Specialist in Land, 386-2955. Mayfair Realty Ltd.

CASH FOR ACREAGE ADJACENT to sewer. Kasapi Const. 386-6191.

158 FARMS FOR SALE AND WANTED

DAIRY FARM

Large, modern, loose housing milk factory, 200 acres, full line modern machinery and equipment. $5,000 per month milk income plus calf crop from 120 head Holsteins. Asking only $120,000 on excellent terms. This is an example of one of my many choice farm listings. JACK BAILEY specializes in agricultural and industrial properties. Call 746-6589 in Duncan or 385-6741 for details and appointments to view. Phone JACK BAILEY, EV 5-6741 or 746-6589 in Duncan. Northwestern Securities Ltd.

10½ ACRES

1,000 ft. road frontage, 2 miles from town. Some low lying land. $4,150 down. Balance $100 monthly. Income from rents of house and land, $70 monthly. Call FRED BERGMAN, EV 5-6741 anytime. Northwestern Securities Ltd.

WILL TRADE PRODUCTIVE, MODern farm. Nice home. Close in. For apartment building or home. Victoria Press, Box 409.

159 GULF ISLANDS PROPERTIES

SALT SPRING ISLAND

Prompt, convenient real estate service available for Salt Spring and the other Gulf Islands, through DOUGLAS HAWKES LTD., 817-A Fort Street. Please contact Howard Byron, telephone 384-7128 (or res., Ganges 537-2054).

SALT SPRING LANDS LTD.
Largest Gulf Island Realtor
Established 1929
Box 69, Ganges — Phone 537-5515

See Classification 100 in Classified for BARGAINS in NEW or USED CARS

Could Make Contribution

Brazilians Want Canada in OAS

By BRENDA LARGE

RIO DE JANEIRO (CP)—South American diplomats usually sound plaintive when they speak about Canada's absence from the volatile Organization of American States.

Brazil's 62-year-old foreign affairs minister, Vasco T. Leitao Da Cunha, is no exception.

Over a cup of strong Brazilian coffee in a drawing room at the pink-stucco Brazilian foreign office here, Da Cunha said Latin American governments usually find Canada's disinterest in the OAS a little hard to understand.

SIMILAR ROLES

"We think Canada could make a very positive contribution to the work of the organization. Brazil and Canada have always had somewhat similar roles in foreign affairs.

"Diplomats from both our countries take time to look at a situation from all sides before taking a stand. More of that sort of thinking would certainly be an asset to the organization."

SHOULD JOIN

He was echoing the remarks of Brazilian President Castello Branco, who said in an earlier interview: "I do believe Canada should join the OAS. Through its political and cultural organization it could make an important contribution."

Da Cunha, a distinguished diplomat who was formerly his country's ambassador to Russia and Cuba, said he was among those who helped to draft a resolution passed at a December, 1964, meeting of the organization which makes it possible for new members to be accepted.

DOOR IS OPEN

The new members must only indicate their willingness to join and be supported by two-thirds majority of the organization's members.

The foreign minister said he thought few Canadians knew how close in viewpoint Canada and Brazil are in the field of foreign affairs.

"Both of our countries are generally in agreement with United States policy, but we both disagree from time to time with the United States, either publicly or privately."

Brazil fully supports the U.S. position in South Viet Nam, he said.

"We also supported, with military aid, the U.S. action in the Dominican Republic.

NOT HASTY

"I don't think the American action was hasty. When you see a fire, you don't always wait for the fire brigade before you start to put it out."

Brazil considers the Communist threat in the Western Hemisphere posed by Cuba to be one of its biggest foreign problems. Cuban-trained infiltrators have been at work in the poverty-stricken northeast, but the government so far has been successful in curbing their activities.

CURBS INFLATION

"To fight the Communist influence, the government of President Branco is having success in controlling inflation and in showing up Communist subversion."

The foreign affairs minister said the Communist party, outlawed here since 1946, has very little power in Brazil.

The Communist regime in Cuba was also weakening.

"I don't think Castro has even 20 per cent of the Cubans behind him. The only answer there is to get rid of Castro. Let's hope the Cuban people are soon able to do it."

NOTICE TO CREDITORS
IN THE MATTER of the Estate of MARJORIE WALKER COOPER, late of 1985 Ferndale Road, Victoria, B.C., DECEASED.
NOTICE IS HEREBY GIVEN that creditors and others having claims against the estate of the above-named deceased are hereby required to send them to the undersigned Executors at P.O. Box 997, Victoria, B.C., before the 24th day of December, 1965, after which date the Executors will distribute the said estate amongst the persons entitled thereto, having regard only to the claims of which they shall then have received notice.
DAVID COOPER and
JOHN HUGH LEAVER,
Executors,
by Crease & Company,
their solicitors.

NOTICE TO CREDITORS
DUDLEY MYERS, Deceased
NOTICE is hereby given to the Creditors and others having claims against the Estate of Dudley Myers (also known as Samuel Myers and Samuel Dudley Myers), deceased, formerly of Suite 206, 1270 Beach Drive, Victoria, B.C., that they are to send their claims to the undersigned Executors, care of the Montreal Trust Company, 1057 Fort Street, Victoria, B.C., before the 29th day of December, 1965, after which date the Executors will distribute the said Estate among the parties entitled thereto, having regard only to the claims of which he then has notice.
DEREK ROBERT LUKIN JOHNSTON
and
DIANA LANE JOHNSTON,
Executors.
By Straith, McIntosh & Company,
Solicitors.

NOTICE TO CREDITORS
CECIL ROBBINS CHERRY, Deceased
NOTICE is hereby given to the Creditors and others having claims against the Estate of Cecil Robbins Cherry, deceased, formerly of Sandringham Nursing Home, Victoria, B.C., and 1423 Hampshire Road, Victoria, B.C., that they are to send their claims to the undersigned Executors at 737 Fort Street, Victoria, B.C., before the 29th day of December, 1965, after which date the Executors will distribute the said Estate among the parites entitled thereto, having regard only to the claims of which they then have notice.
JOAN MARION BURGESS
and
The Yorkshire & Canadian Trust Limited,
Executors.
By Straith, McIntosh & Company,
Solicitors.

FOR SALE BY TENDER
60 Used Safety Deposit Boxes, various sizes.
For information and bid forms contact
Disposal Department
B.C. HYDRO AND POWER AUTHORITY
970 Burrard Street
Vancouver 1, B.C.
MU 3-8711, Local 3437

TENDERS FOR MERCURY LAMPS
SEALED tenders will be received by the City Clerk, City Hall, Victoria, B.C., up until noon on Thursday, December 9th, 1965, for the following:
1250 175 W. Clear Mercury Lamps
250 400 W. Clear Mercury Lamps
100 400 W. White Mercury Lamps
Specifications and form of tender may be obtained from this office.
The lowest or any tender will not necessarily be accepted.
G. F. SHARPE,
City Purchasing Agent.
City Hall,
Victoria, B.C.
November 26th, 1965.

MOST INTERESTING
AUCTION
TONIGHT, 7:30
AT
LUNDS
View Until Sale Time
Estate and
Privately Consigned
FURNISHINGS
9'x12' BRITISH INDIA
and OTHER CARPETS
PAIRS OF CRYSTAL LAMPS
Set of 4 Victorian
Mahog. Occas. Chairs
As New
"SPACEMAKER"
SECRETARIAL DESK
and 3 METAL CHAIRS
CHESTERFIELD SUITES
Gourlay Spinet Upright Piano, Danish-Style and Traditional Tapestry Upholstered Wing-Back Chair, fine Coffee and End Tables, China Cabinets, Bookcases.
PORTABLE TV SETS
MR. AND MRS.
BEDROOM SUITES
Maple Bedroom Furniture
NEAR NEW
MAJOR APPLIANCES
G.-E. WASHER and DRYER
MATCHED SET
"MOFFAT" DUOMATIC
WASHER-DRYER
Late model Refrigerators, 30" Ranges, Tappan-Gurney 30" Gas Range (near new), Stamp Collections.
JEWELERY — COINS
From the estate of the late Miss Enid M. Woolcock
LUNDS PHONE
FURNITURE & APPLIANCES EV 6-3308
926 FORT STREET

New Pravda Blast Further Widens Sino-Soviet Split

MOSCOW (Reuters) The Soviet Union mocked Sunday Chinese efforts to rally world Communists against Kremlin policies and warned against super-revolutionaries.

A carefully argued editorial in the party newspaper Pravda implied that the rest of the Communist world would have to go ahead without China.

CONFIRMS BREACH

The harsh tone confirmed that the breach between Moscow and Peking was as wide as ever and possibly even greater than when Nikita Khrushchev held sway in the Kremlin, observers said.

Pravda's sarcastic reference to super-revolutionaries was a clear slap at Mao Tse-tung, the Chinese Communist chairman, although it did not refer to him by name.

The editorial, which spelled out Moscow's rejection of recent Chinese attacks, said "the Soviet party has always been implacably opposed to any opportunists who, donning various masks, including those of 'super-revolutionaries,' have tried to divert the Communist movement from the right road."

The Pravda statement, which covered two-thirds of the front page, did not appear to indicate the slightest change in Soviet policy, but a hardening of Moscow's attitude to Chinese attacks.

PRAVDA RIDICULES

Pravda ridiculed a recent call in the Peking People's Daily for Peking-aligned parties to "draw a clear line of demarcation both politically and organizationally between themselves and the revisionists, who are serving U.S. imperialism."

"Indeed, from whom are they going to dissociate themselves, against whom are they going to unite?" Pravda asked.

Nothing Wrong With Leisure

TORONTO (CP)—Part of society's concern about the effects of automation is a feeling that leisure is wrong and not to be indulged in, says a Toronto teacher.

Nora Hodgins, secretary-treasurer of the Ontario Teachers Federation, says the feeling is a hangover from Puritanism and the industrial revolution.

Speaking to a conference of Willowdale women, Miss Hodgins said leisure always has been "the sought-after ideal."

"Upper classes have always had leisure based on the work of other people. What's the difference between that and leisure based on the work of machines?"

Miss Hodgins said women will be acutely affected by increased leisure time. Husbands will have longer holidays and retire earlier, and "it's up to wives to help them plan constructively for early retirement."

Takeover Out Says Levesque

MONTREAL (UPI) — Quebec Minister of Industry and Commerce, Gerard Levesque inferred Monday the Liberal Government had no intentions of taking over the privately-owned Bell Telephone Company.

Speaking at the opening of Commerce Week at Montreal's Sir George Williams University, he said: "We have not indicated we would nationalize anything else."

A government takeover of Bell was named in a resolution to the liberal party convention in Quebec City recently.

Levesque said nationalisation of hydro-electric power brought no hardship to shareholders.

BIG GEORGE By Virgil Partch

"Parking meter? What parking meter?"

the Bay

YOUR CHRISTMAS TREE STORE

Now! Create your own festive arrangements with artificial flowers on sale Tuesday!

Trio of Christmas foliage favourites

The basis for your arrangements . . . gleaming holly in green or green and white, crisp pine boughs and gay Poinsettias . . . . red, white and pink. **6 for 1.38**

Solid Color Christmas Corsages

Leaf with pine cone in gleaming gold, red or aqua. Sale, each **38¢**

Viscose bell with rimmed trim red or white. Sale, each **48¢**

Shop by phone . . . dial 385-1311
Charge it or budget with PBA

Froste Bubble Pine

6 for 1.48

Fascinating textural effects in green or white with gold glitter or silver glitter. Reg. 59c.

Iceland Poppy

2 for 88¢

Pretty replicas with frilled edges for a delicate effect in bold color . . . orange, gold, pink, blue, red and creamy green. Reg. 69c each.

Barbara Mums

sale **6 for 88¢**

Thick and colorful mums in pink, yellow, Talisman (orange tones), rust. Reg. 25c each.

Cedar Sprays

sale, each **68¢**

Flat and feathery Japanese cedar sprays in snow white. Reg. 1.39.

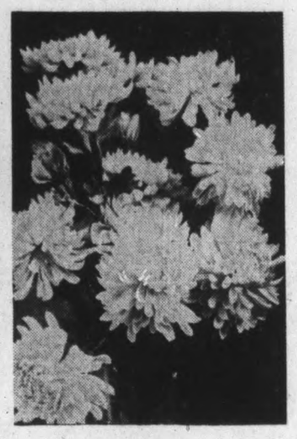

Cacti Mums

single **3 for 88¢**

triple **2 for 1.48**

Single: Yellow, white or mauve. Reg. 49c.

Triple: Rust gold, white. Reg. 98c.

Football Mums

2 for 88¢

Luxurious looking plastic mums . . . perfect for the larger arrangements! Choose from yellow, pink, white, talisman, mauve. Reg. 69c each.

Special your Choice

6 for 48¢

Pick Spider mums (yellow, pink, white) or small mums (yellow, pink, white), button Dahlias (cream, pink, salmon), Carnation (red, white, pink, yellow). Reg. 10c each.

The BAY, notions, main

Make her work lighter, easier by giving her GENERAL ELECTRIC kitchen aids from the Bay

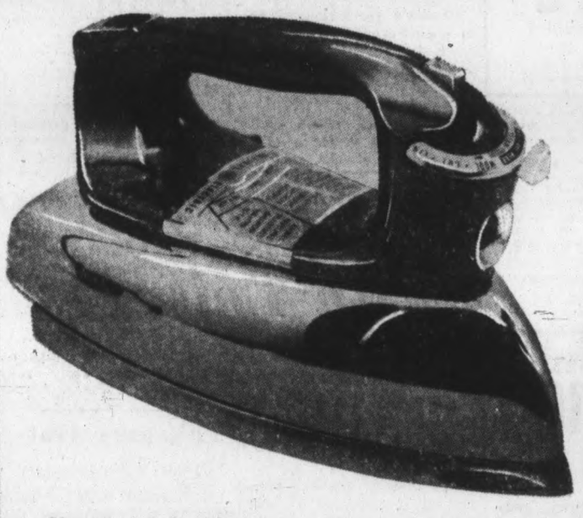

Steam and Dry Iron Ideal for modern "wash and wear" fabrics with special settings, button nooks! Operates on constant flow system gives twice as much steam . . easy to fill, too. Air cooled black handle; model weighs 3 lbs., 3 ozs., has 30 sq. in. sole plate. Price **16.90**

Spray, Steam, Dry Iron

Three irons in one . . . a touch of the button and a fine spray of warm water sprinkles the fabric. Color-keyed fabric dial settings for most delicate fabrics, button nooks, too. Weighs 3 lbs. 4 oz. Price **19.95**

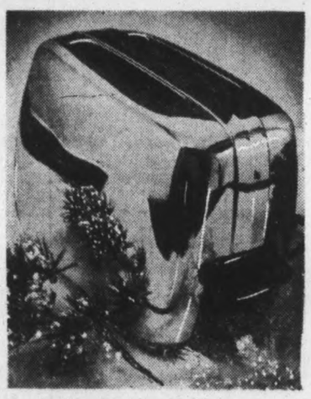

Automatic Toaster

With "Color-Control" to give you toast to your taste every time! Heavy chrome finished model, cool handle and base, six foot cord. Two slice model. Price **19.95**

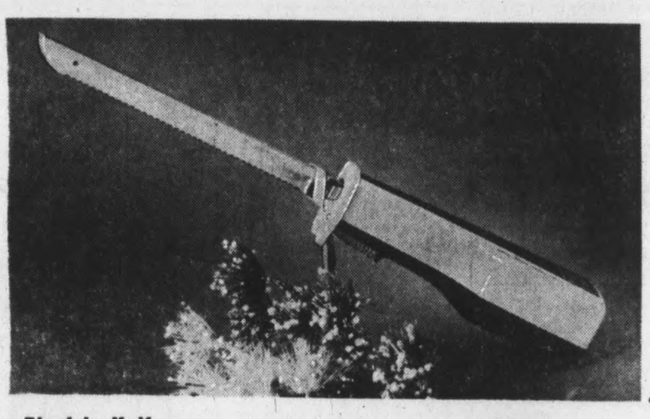

Electric Knife

Perfect for all that carving ahead . . . two tarnish resistant 9" stainless steel blades with tungsten-carbide cutting edges . . . antique white and wood toned brown. Price **29.95**

11" Teflon Electric Pan Here's much more than a conventional electric frypan. . . . Teflon coating means fat-free frying, minimum clean up because there's no stickiness. Special protective undercoat lengthens TEFLON life. For added conveniences the lid locks in two open positions to resist spattering. Detachable cord and controls, heat resistant plastic knobs. Price **26.95**

The BAY, housewares, lower main

Coffee Maker

Makes two to nine cups of coffee, (14 of instant) and keeps it piping hot automatically . . . without reperking! Stainless steel interior, chrome plated exterior wide mouth for easy cleaning. No drip spout. Price **29.85**

De Luxe 12" Frypan

Cooking and cleaning's swift and sure with this model! You have tilt leg, tip lid convenience, probe control, 12" generous size, completely immersible design. Price **24.95**

Hand or Stand Mixer

Full powered, fingertip control, lightweight, for portability! 12 position setting; model comes with 2¼ and 2-quart (imperial) bowls; kitchen pretty colors of yellow, white or turquoise. Price **34.90**

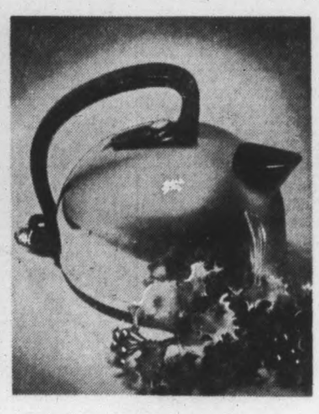

Electric Kettle

When minutes count most you have up to two quarts of water boiling in no time! Comes complete with detachable cord, automatic shut-off, to prevent boiling dry. Price **13.95**

Smart shoppers know it costs no more at the Bay . . . *the store where you park at the door on three levels*

VICTORIA'S GREAT STORE, DOUGLAS AT FISGARD. OPEN DAILY 9 A.M. TO 5:30 P.M. THURSDAY AND FRIDAY 9 TIL 10. DIAL 385-1311. COBBLE HILL, DUNCAN, SOOKE, GANGES AND GULF ISLANDS CALL ZENITH 6040 TOLL FREE

150 HOUSES FOR SALE

GEORGE RANDALL LTD.

3 BEDROOMS

GET THE MOST FOR YOUR MONEY. A spacious, 3-bedroom home... high location near DONCASTER SCHOOL. Large, bright living room, dining room with new wall-to-wall rug. Very modern kitchen with expensive sen wood cabinets. Separate Utility Room. Private thru hall to bedrooms. Lovely vanity bathroom with ceramic tile shower — walls. Full basement with very large rumpus room and bar. Home completely wired for hi-fi and radio. Lot 67x150. Oak trees. So much more here for your money. Immaculate and tastefully decorated. Listed at $19,500 but offers would be considered. Exclusive. A. Klenman, EV 2-4693 or office, EV 4-8109.

OAK BAY UNIVERSITY

Five bedrooms, all spacious; three baths; family room; rumpus or hobby room. Large gracious living room and dining room. Patio and sun deck. Smaller lot for those who do not want the care of a large garden. Full price $33,950, easy terms. This is an immaculate, gracious, "better buy" home. A. KLENMAN (eves.), EV 2-4693.

JAMES BAY
$5,950

Older type 6-room house, completely renovated, rewired, replumbed and in A-1 shape. Your down payment considered. Call Bill Sudbury, GR 9-1908.

CLOSE IN
$8,950.00

Four-room bungalow, nice living room with fireplace, 2 bedrooms, new Pembroke bathroom, cabinet electric kitchen. Full basement, new package oil furnace, completely replumbed in copper and rewired. Separate garage and a nice small lot. Easy taxes Call Mr. Sudbury, GR 9-1908.

RANDALL'S LTD.
737 Pandora EV 4-8109

!!NOW!!
!!NOW!!
!!NOW!!
!!$500 CASH FREE!!

To anyone who has a new home built this winter!! and this COULD BE all the money you need to put yourself and the family in a spanking new home CUSTOM DESIGNED to suit you and the budget!! Here's your chance to WALK AWAY from the LANDLORD with money in your pocket, and invest in your own future!!... Call for full particulars to

— MR. DOW —
383-7839
— MR. CLARK —
658-5096
— MR. JONES —
385-2226

!TRADE-INS WELCOME!

VICTORIA CONSTRUCTION LTD.
EV 4-5112 385-2226

ROYAL TRUST
1205 Government 388-4311

OAK BAY

Six room stucco bungalow. Close to St. Patrick's School. Living room, dinette, kitchen, 3 bedrooms, full basement with extra bedroom. Oil heat. Drive-in garage. Price—
$16,500

A. E. COLES. Eves. EV 2-8752

ESQUIMALT
3 DUPLEX ZONED
Secluded building sites.
Price $4,000 each.

MAYFAIR
TO CLOSE AN ESTATE
Two-bedroom home.
Close to all conveniences.
Price $7,250

ERIC SALM, 386-1616

ROYAL TRUST
1205 Government 388-4311

TAYLOR SPITTAL LTD.
690 Broughton St.
386-1368

FAIRFIELD
IMMEDIATE
POSSESSION
$12,500

A BARGAIN. Completely modernized 3 or 4 bedroom home. Large living room and separate dining room, den or sewing room, bright, family-sized kitchen with pantry, 3 large bedrooms and bath up. Full basement, oil heat. Copper plumbing, rewired. DOWN PAYMENTS OPEN. 383-8652 or 386-1368.

JACK HENDERSON

$28,500
PRESTIGE
RETIREMENT
CORDOVA BAY HEIGHTS
— 1.6 ACRES

This 2-bedroom no-step home is 5 yrs. old. For further particulars on this unique property please call
Lee Forbes, 382-3541.
Colony Home Sales, 386-3231
anytime

$19,500
UNIVERSITY CAMPUS
AREA

This 4-yr.-old split level home has a floor area of 1,260 sq. ft. Immaculate inside and out. For further particulars please call
LEE FORBES, 382-3541
COLONY HOMES SALES, 386-3231.
ANYTIME.

PRIVATE SALE

Well constructed Esquimalt home, living room with fireplace, dining area; central hall, all with hardwood floors. Good family kitchen 14'x14', 2 bedrooms, 4 piece bathroom, full cement basement with 3rd bedroom or rumpus room. Drive-in garage, new oil furnace, wired for washer and dryer, nice lot 60'x100', taxes $117 net. Cash to a good mortgage at $14,900. EV 2-2420.

$500.00
+
$500.00
=
$1,000.00

saving to you when we build you a home this winter. As we are builders, we can afford to pass on to you all the above savings. For details call Kasapi Construction Co. Ltd. to make an appointment. Ph. 386-6191 or 385-7434.

NO CASH NEEDED
If you have enough equity in your present home
TO TRADE
in on a new home. GR 7-1606.
Gilmour Const. Ltd.

METCHOSIN ROAD
[illegible], no-basement house, [illegible] with $400 down.
478-4116 478-4446

VICTORIA CONSTRUCTION LTD. takes trades on Custom-Built houses. Phone Mr. Jones EV 4-5112 or 385-2226 for full particulars

DOUBLE LOT AND 1,000 SQ. FT. home on Mckenzie. Reasonable. Ted Barker. 385-8603.

NEW NHA HOMES IN SIDNEY. Only $1,000 down, call today for this special buy. 656-2512.

FOR CHEAPER TAXES AND better living, see Grant & Jenkins at Langford GR 8-1729.

150 HOUSES FOR SALE

DOUGLAS REALTY LIMITED
1710 Douglas Street EV 5-8784
(Opp. Hudson's Bay Store)

CITY

White stucco bungalow, newly painted, 2 lge. bedrms., lge. living room, 22x14, dining room 14x16, cab. kitchen. High location. Sep. garage
FULL PRICE $5,500
Mr. Davies, EV 5-8784, anytime.

$51 PER MONTH P.I.T.

Interest only 5½%. Spotlessly clean modern 3-room stucco bungalow in Jubilee area, close all conveniences. Oil heated, no basement, low taxes. Approx $3,000 handles. Drastically reduced.
NOW ONLY $9,500
Ken Walters, EV 5-8784, anytime.

SETTLED BEFORE CHRISTMAS!

ROOM FOR MUM & DAD! 2 spacious bedrooms and a large view living rm and den, guest-room, both with fireplaces. Double plumbing facilities all on a unique south-west view lot. Call Leach & Sparks for further information and viewing.
EV 3-4117

CLARKE & WALLACE
Realty Ltd.
620 Broughton St. EV 5-5794
Across from Eaton's Car Park

SPACIOUS FAMILY HOME
4 BEDROOMS

Large living room, full dining room, family-size kitchen, full basement and O-O-M heat, new wiring. City location close to town. Price with terms, $9,500.
C. H. HOLLAND REAL ESTATE
620 View. EV 5-0824 or EV 4-7659.

UP-DOWN DUPLEX. SELL OR trade for Vancouver property. Owner, 3191 East 9th, Vancouver.

151 COUNTRY HOMES AND PROPERTIES

NORTH SAANICH
VLA
6 PLUS ACRES

A 3-bedroom home plus a one-room self-contained cabin (interscom between main house), 3 registered artesian wells, workshops and chicken runs, wired for 220 and copper piping. Food stall and parking facilities on highway, newly planted berry canes, fruit and hazel nut trees. Property fenced and now partly under cultivation for garden produce.
FULL PRICE FOR THIS TERRIFIC BUY — $17,500
To view call EV 2-8117 or 479-8673 anytime.
RON SEDGER
Newstead Realty Ltd.

UNUSUAL OPPORTUNITY
for
EXCELLENT FUTURE
BUSINESS POTENTIAL

Almost 23 acres, year round stream, 2 good wells, one third across K&N Railway and proposed new highway. Readily subdividable into three properties with highway frontage. Beach is only 100 yards away with public access. Property is partially cleared, good soil, some timber and sweeping views of Georgia Strait. Over 180 ft. frontage on Island Highway, Qualicum Bay. Full price $15,000. Low down payment, trades considered. Vendor will carry balance. Call B. HUGHES, 386-6402, or EV 4-8126.

PEMBERTON, HOLMES LTD.

BRENTWOOD
15-ACRE FARM

Excellent holding property. Large 3 bedroom house, barn and other outbuildings. Frontage on two roads. Good fertile land on a gentle slope. Asking price $27,000. An additional 15 acres are available at approx. $1,500 per acre. To view call
FRED ZELON
EV 2-8117 EV 6-1005
Newstead Realty Ltd.

Have You Seen
the Beautiful Lots in
WARREN WEALD
Subdivision by the sea?
$3,500 and up (terms)
GORDON HULME LTD.
Sidney 656-1154

25 MINUTES FROM VICTORIA TO this lovely 4-year-old home, 2 bedrooms (extra one in the basement). You can move into this with a down payment of $3,500 and monthly payments of $105 with net tax of $70 per year. It has a sea view and is close to school and shopping. For more details call Adeline Nichol at 652-2060 or Colony Homes Sales, 386-3231.

BRENTWOOD BAY VIEW

Newer, 2-bedroom bungalow, beautifully landscaped. Owner leaving Island. Sacrificed at—
$12,900
Blake Crothers 386-7521 anytime
BOORMAN INVESTMENT CO. LTD.
1111 Government Street

INSPECT THIS WEEK-END!
Fabulous "Holiday" Pre-Fab Cottages and Homes. (Save you Time and Big Dollars.)
MODEL COTTAGE NOW OPEN.
2435 Douglas St. at Bay. 386-7862

METCHOSIN

Approx. 10 acres with 7-year-old home. Asking price $21,500. For more information call FRED ZELON, EV 2-8117 or EV 6-1005.
Newstead Realty Ltd.

MODERN HOME—½ ACRE
In Metchosin. 3 BRs, lge. LR, O-O-M heating, FC bsmt, carport. $13,500, terms. F. Hully, EV 4-9318 or EV 2-9981. C. N. Montague Co. Ltd.

Your Brentwood Realtor
Price Davies Agencies
652-1412 652-1898

DEEP COVE, 2-BEDROOM, BASEMENT home, treed, view, $14,900. 656-2427.

152 WATERFRONT PROPERTIES

850 FT. OF WATERFRONT with foreshore rights on the Cowichan River. Over 7 acres of flat, parklike property. Five-bedroom lodge-type residence with O-O-M heat, double plumbing, elec. stove and all furnishings included. Large beamed living room with massive granite foreplace. Everything in first-class condition. Previously owned by a millionaire. Very adaptable to group use or youth training camp. Full price $22,000 is well below appraisal value. Call J. Moore, 386-2996.
ISLAND HOMES LTD.

PIERS ISLAND
SEAFRONT LOTS
Priced from $3,350 to $4,550
Brochures, maps and photographs now avajlable. Drop in and see our model of Piers Island or just phone us for further information.
FRASER BISCOE
730 PANDORA AVENUE
OFFICE: 383-9413 RES.: 382-1326

HIGH VIEW

Three acres in Central Saanich, high on a bank, secluded with views both east AND west. An ideal place to build now and profit later from rising land values. Price $13,500, with terms. For more details call WILF DAVIS, J. H. Whittome and Co. Ltd.

153 WANTED TO BUY HOUSES

I have a cash buyer for your 2 or 3-bedroom home if it is in the Oak Bay area and has a large living room, full basement, and situated on a fair-sized lot. PLEASE CALL JEAN KOWALSKI, 479-3428 or 386-3231. Colony Home Sales.

153 WANTED TO BUY HOUSES

I AM DESPERATE

Once more I appeal to you for help in locating a young couple that have just arrived from Regina. I need a two or three bedroom home not over $13,000 in Fairfield, Haultain, Gorge or Esquimalt. If you can help please call me now. No obligation. Mrs. V. Roberts. EV 2-8117 or EV 2-1988. Newstead Realty Ltd.

SxS DUPLEX

I urgently require the above with or without a bsmt. in Cadboro or Oak Bay or Victoria, up to $17,000 with good terms by the New Year. Call Mrs. Johnston at 386-6482 or 386-3231. Colony Home Sales.

CASH BUYER FOR TRADITIONAL style home with 2 bedrooms and den on secluded property. Up to $25,000. Call Graham Harris, res., 477-1198.

C. G. Heisterman & Co. Ltd.
1121 Blanshard Street 383-4161

NO IF'S AND'S OR BUTS—I WILL make a cash offer on your RENTABLE home regardless of condition or location. Phone my agent, Mr. Hodgson at EV 5-8563 or EV 2-8117 today for fast action. Newstead Realty Ltd.

Warm and Elegant

545

by Laura Wheeler

When you knit it, you acquire the most elegant jacket of knitting worsted.

Knit luxurious jacket from the neck down in one piece. Baby cables frame graceful diamonds. Pattern 545: sizes 32-34; 36-38 included.

Thirty-five cents in coins (no stamps, please) for this pattern to Laura Wheeler, care of The Daily Colonist, Needlecraft Dept., 60 Front Street West, Toronto, Ont. Print plainly pattern number, your name and address. Needlecraft Spectacular—200 designs, 3 free patterns in new 1966 Needlecraft Catalogue. Knit, crochet, garments, slippers; hats; toys; linens. Send 25c. NEW! 12 remarkable priceless quilts — duplicate them exactly from complete patterns in color in new Museum Quilt Book 2. Mainly 2, 3 patches. Quilting motifs. 60c. Send also for Quilt Book 1—16 complete patterns. 60c.

Look Wonderful

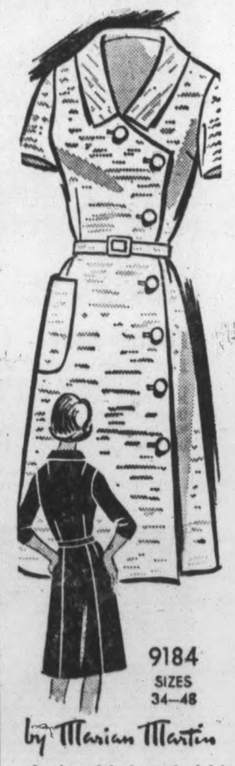

9184
SIZES
34—48

by Marian Martin

Look and feel wonderful in the coatdress with a smart side approach to buttoning. Very easy to fit — just wrap, button. For wool, blends.

Printed Pattern 9184: Women's Sizes 34, 36, 38, 40, 42, 44, 46, 48. Size 36 takes 3½ yards 45-inch fabric.

Fifty cents (50c) in coins (no stamps please) for this pattern. Print plainly size, name, address and style number.

Send order to Marian Martin, care of The Daily Colonist, Pattern Dept., 60 Front Street West, Toronto, Ont.

DISCOVER THE SECRETS of a well-dressed woman! Discover 350 flattering, new design ideas in our new Fall-Winter Pattern Catalogue. All sizes; Coupon for free pattern in Catalogue. Send 50c.

153 WANTED TO BUY

WHERE IS THE VACANCY?

My clients are in desperate need of a 3-bedroom home, $10,000 to $12,000. These are not cash clients but are of a very good credit. They prefer basement, must be close to transportation. If you are willing to sell, please help us.
Call SHERRY EKINS, EV 4-6585
Rithet Agencies Ltd.

2 OR 3 BEDROOMS

Client would like to see home not presently on the market. Must be in nice district and fairly close to schools. Quick possession not necessarily essential. If thinking of selling please call Mr. Clare Bricher of
A. BERNARD & CO. LTD.
EV 4-3635 EV 2-2848

URGENTLY REQUIRED
UNIVERSITY OF VICTORIA
CAMPUS DISTRICT

3 bedroom home, 2 bathrooms, full basement, price range $25,000-$30,000.
NORMAN L. ROSS 385-3411
KER & STEPHENSON LTD.

I HAVE CIENTS FOR:
1. A small duplex
2. Home in View Royal
3. 3-bedrm. home, Oak Bay
4. Home with land suitable for a horse
5. House in need of repairs
For action call Lorne Atkins, 383-7174, res. EV 4-6617. F. N. Cabeldu Ltd.

OLDER HOMES WANTED
IN
Nice Residential Area

Price range $10,000 to $15,000. We have clients waiting—so please call CHUCK McELREA or JOHN CHAPMAN at EV 5-6741 anytime.
Northwestern Securities Ltd.

WANTED

2 or 3-bedroom home within walking distance to town, Beacon Hill Park or James Bay. Please phone DORIS ADAMS, EV 5-6741 or Res. EV 6-3989 Northwestern Securities Ltd.

CASH BUYER

Wanted — Older houses in need of some repair. Our client will pay cash. Call K. Wright, EV 2-9409 or H. Ware EV 2-1461 or EV 2-9145. Victoria Realty Ltd.

$20,000

Available for a SEA VIEW HOME of 5 rooms and basement. Possession next March. Please call MR. VINING, EV 2-2101; Res. GR 9-3786. Harry Foster Ltd.

I WILL BUY YOUR 2 OR 3-BEDROOM home immediately for cash, if it's suitable for rental purposes. For fast action, call my agent, Ellwood Nault at Newstead Realty Ltd., EV 2-8117, anytime.

CASH CLIENTS

Will pay all cash or cash to mortgage for your 2 or 3-bedroom home with basement if possible. Call Victor Wong, EV 5-2458 or GR 9-6569. Byron Price Realty.

4 TO 5-BEDROOM OLDER TYPE home required. Must be in good condition. Cash sale, price $14,000-$18,000. Phone C. H. Holland Realtor. EV 4-7659 or EV 5-0824.

WANTED URGENTLY — HOMES for cash or terms. Any condition or location considered. Please call Ted Graves, 385-1448 or 382-5513. Gardner Agencies Ltd.

HOMES WANTED

If your house is for sale, please call Jim Ranson, 386-2996 or 379-5910, ISLAND HOMES LTD.

HANDYMAN REQUIRES HOMES or duplexes in need of repairs, or rental properties for cash. Call EV 4-2716.

FOR CASH BUYER — A 2- or 3-bedrm. bungalow, with or without bsmt. J. Ranson, ISLAND HOMES LTD., 386-2996 or 479-5910.

2-BEDROOM HOME OR PROPERTY suitable for building. Cash buyer. Apply Victoria Press, Box 399.

NEEDED — 3 BEDROOM HOME, LARGE LOT, $17,000-$20,000 cash. Please call Ted Chartres. 385-1448. Gardner Agencies Ltd.

154 PROPERTY FOR SALE

LOOK!
4 LOTS LEFT!
ASH ROAD

SEE THESE LOVELY HIGH TREED LOTS. LARGE FRONTAGES! (80' TO 100') SOME HAVE BEAUTIFUL MOUNTAIN VIEW. PRICED FROM $4,100 TO $4,200. BUILD TO SUIT UNDER WINTER WORKS. DEAL DIRECT WITH FRASER CONSTRUCTION LTD. CALL NOW. LEN WARDLE, OFFICE 382-8255, HOME 477-6549.

WATERFRONT — $5,000
Excellent building lot with 75 feet waterfront on Sooke Harbour.

$6,200
8.6 acres mostly cleared, water and hydro. Kemp Lake Road, Sooke.

For above call MR. ATKEY eves. 385-6502 and MR. RAVENHILL, eves. 382-9303.

C. G. Heisterman and Co. Ltd.
1121 Blanshard St. 383-4161

MAGNIFICENT SEA VIEW
HOMESITE
at 10 Mile Point
ONE ACRE
of scenic beauty near
Telegraph Cove . . . only
$8,900
Call ARCHIE GREENE, EV 4-8126, EV 5-0758
PEMBERTON, HOLMES LTD.

LEVEL TREED LOT

100'x161' on Bissenden Plc. off Ash Rd. Sign on lot. $4750.

2 LOTS ON CAREY RD. opposite Baran Plc.
Lot 4 — 67'x159'
Lot 5 — 95'x78'x149'
Price $2000 each. Call C. SINDEN 382-7276. Res. 479-6153.

Town & Country Realty Ltd.

TWO CITY LOTS

One is irregular, other is 50' x 108'. Both are on sewer and close to bus and stores. Paved street and sidewalks. Ideal for small homes for the retired. Price $2250 and $2500. Please ask for Mr. Lawson, EV 5-8771 anytime.

BROWN BROS. AGENCIES LTD.
1125 Blanshard St. EV 5-8771

ESQUIMALT

NHA sewered lot 60x120, quiet, high location, $3,000. Save $500 now.
LEW MOILLIET
EV 2-7276 Home 658-5275
Town and Country Realty Ltd.

145-FT. WATERFRONT IN 5-mile circle. 1.77 acres. Lovely building site. Subdivision possibilities. Phone Marian Price, Colony Home Sales, 386-3231 or 383-6123.

MT. BAKER VIEW
LOTS

Only 3 lots left so don't delay. Buy one of these and build now, to take advantage of the $500 Gov't. grant. R. O. Ney, EV 4-5406 or W. McMahon, GR 7-1456. Victoria Realty Ltd., EV 2-9145.

LARGE VIEW LOT, ADJOINS Gorge Park pool, on sewer, home site or duplex. $4,500.
1.33 acre treed lot in Sidney, on sewer, $3,200.
Call GEORGE CHAN, 386-2955, MAYFAIR REALTY.

ARDMORE, NORTH SAANICH, 2 1-acre lots, on a slope, lots of trees, 5-minute walk to beach. 1 lot has drilled well producing over 3,000 gallons a day, other lot has drilled well producing over 4,000 gallons a day. $3,900 each. Ph. 383-5588.

LOT FOR SALE
Beautifully treed lot on the corner of Amphion and Redfern, Victoria. Price $3,300. Call Monarch Holdings Ltd. 385-7413.

HALF ACRE LOT ADJOINING Rithet subdivision. VLA approved. For full particulars phone FRED McLAUGHLIN at EV 2-4251 anytime.
Rithet Agencies Ltd.

11.5 ACRES, CLEARED, MODERN, 3-bedroom home. Outbuildings. 7 miles west of Parksville on main bus line. Close to school. Call EV 3-2255 after 6 p.m.

GOOD NHA BUILDING LOT, 62 x 110', next to 3738 Tillicum Rd. Only $2,250. EV 5-7193.

½-ACRE SEWERED LOT, $4,800—EV 2-1617.

NICE BUILDING LOT ON VIOLET Ave., 66'x136', $1,550. EV 2-0017.

154 PROPERTY FOR SALE

MAGNIFICENT SEA VIEW

An exceptionally fine corner lot in Cordova Bay having 125' frontage, a rare opportunity to acquire a lot in this popular district at $3,950.
A. Bernard & Co. Ltd.
Sole Agents. EV 4-9635

BY OWNER: CORNER LOT FOR sale. 70' x 132', Tipton Ave. and Wishart Rd. $2,500. 383-2841 after 6 p.m.

3 BEAUTIFUL ACREAGE-SIZE seafront lots with sheltered anchorage for yachtsmen. 10 minutes from centre of Victoria. 385-2314.

WILL BUILD QUALITY HOME OF your choice. Several nice lots, plans and financing available.
J. Whitcroft Builders. EV 5-4107

3 OAK BAY LOTS. WILL BUILD a quality home, plans and financing available. White Construction, ph. EV 4-0137.

NORTHRIDGE — 75x115, TREED, all services, some rock. $2,450. 384-3167.

SEWERED LOTS, CADBORO BAY, 76' by 188'. Price $4,500. Phone builder, EV 2-3308.

GLANFORD LOT, 70x130'. $1,450. $500 down. F. Hully, EV 4-9318 or EV 2-9981. C. N. Montague Co. Ltd.

ELK LAKE, ½ ACRE VIEW LOT for sale. $4,800. 5146 Santa Clara.

155 PROPERTY WANTED

CASH FOR YOUR ACREAGE
or LOTS

We promise business if the price is right. Phone Kasapi Construction. 386-6191.

OUR NEW HOMES ARE SELLING so well that we keep running out of property. If you want to sell one lot or a bunch of them, please call.
Reeson & Pitch Homes
477-6666 (mornings only)

WANTED BUILDING LOTS AND ACREAGE. CALL E. J. BUTLER, EV 5-4106, ANYTIME.
OLYMPIC HOMES LTD.

WANTED APARTMENT SITE IN good location in the city. Phone Kasapi Construction Co. Ltd., 386-6191.

WANTED — NICE LOT IN SAANICH or Oak Bay, preferably with sewer. Phone 479-2611

CASH NOW FOR LOTS.
Gilmour Const. GR 7-1606.

156 ACREAGE FOR SALE AND WANTED

$15,950
COUNTRY LIVING
CLOSE IN—2.5 ACRES
WEST BURNSIDE AREA

This cleared and fenced property with small barn, is all ready to produce in a variety of money-making ways. The 2-bedroom, no basement home is 8 years old. For further particulars please call—
LEE FORBES, 382-3541.
COLONY HOME SALES,
386-3231 anytime

ACREAGE WANTED

Large and small parcels of land required for genuine clients, many with all cash. Prefer within 25 miles of Victoria. For prompt service, call Don Message, 477-3715 or office 385-7781, D. F. Hanley Agencies Ltd.

'CLIENTS FOR ACREAGE'

For one of my clients size and area does not matter, but would prefer some cleared. The other client would like 2-3 bedroom home on acreage. Please phone Victor Wong EV 5-2458 anytime. Byron Price Realty 1314 Quadra St.

OTTER POINT

69 acres with good bottom land and water supply, $15,000. Adjacent one acre with 3-bedroom home available. Excellent terms. Neil A. Fraser, 383-9843, 750 Pandora.

200 ACRES

10 mi. circle. Investors opportunity. Asking $500 an acre. Offers invited. RUTH E. HUTCHESON, EV 4-9318, GR 8-3536. C. N. Montague Co.

ACREAGE FOR SALE?
Large or small, with or without home. Building lots, etc. Call GEORGE CHAN, the Specialist in Land, 386-2955. Mayfair Realty Ltd.

CASH FOR ACREAGE ADJACENT to sewer. Kasapi Const. 386-6191.

158 FARMS FOR SALE AND WANTED

DAIRY FARM

Large, modern, loose housing milk factory, 200 acres, full line modern machinery and equipment. $5,000 per month milk income plus calf crop from 120 head Holsteins. Asking only $120,000 on excellent terms. This is an example of one of my many choice farm listings. JACK BAILEY specializes in agricultural and industrial properties. Call 746-6589 in Duncan or 385-6741 for details and appointments to view. Phone JACK BAILEY, EV 5-6741 or 746-6589 in Duncan. Northwestern Securities Ltd.

10½ ACRES

1,000 ft. road frontage, 2 miles from town. Some lost lying land. $4,150 down. Balance $100 monthly. Income from rents of house and land, $70 monthly. Call FRED BERGMAN, EV 5-6741 anytime., Northwestern Securities Ltd.

WILL TRADE PRODUCTIVE, MODERN farm. Nice home. Close in. For apartment building or home. Victoria Press, Box 409.

159 GULF ISLANDS PROPERTIES

SALT SPRING ISLAND

Prompt, convenient real estate service available for Salt Spring and the other Gulf Islands, through DOUGLAS HAWKES LTD., 817-A Fort Street. Please contact Howard Byron, telephone 384-7128 (or res., Ganges 537-2054)

SALT SPRING LANDS LTD.
Largest Gulf Island Realtor
Established 1928
Box 69, Ganges — Phone 537-5515

See
Classification
100
in
Classified
for
BARGAINS
in
NEW or
USED CARS

Could Make Contribution

Brazilians Want Canada in OAS

By BRENDA LARGE

RIO DE JANEIRO (CP)—South American diplomats usually sound plaintive when they speak about Canada's absence from the volatile Organization of American States.

Brazil's 62-year-old foreign affairs minister, Vasco T. Leitao Da Cunha, is no exception.

Over a cup of strong Brazilian coffee in a drawing room at the pink-stucco Brazilian foreign office here, Da Cunha said Latin American governments usually find Canada's disinterest in the OAS a little hard to understand.

SIMILAR ROLES

"We think Canada could make a very positive contribution to the work of the organization. Brazil and Canada have always had somewhat similar roles in foreign affairs.

"Diplomats from both our countries take time to look at a situation from all sides before taking a stand. More of that sort of thinking would certainly be an asset to the organization."

SHOULD JOIN

He was echoing the remarks of Brazilian President Castello Branco, who said in an earlier interview: "I do believe Canada should join the OAS. Through its political and cultural organization it could make an important contribution."

Da Cunha, a distinguished diplomat who was formerly his country's ambassador to Russia and Cuba, said he was among those who helped to draft a resolution passed at a December, 1964, meeting of the organization which makes it possible for new members to be accepted.

DOOR IS OPEN

The new members must only indicate their willingness to join and be supported by two-thirds majority of the organization's members.

The foreign minister said he thought few Canadians knew how close in viewpoint Canada and Brazil are in the field of foreign affairs.

"Both of our countries are generally in agreement with United States policy, but we both disagree from time to time with the United States, either publicly or privately."

Brazil fully supports the U.S. position in South Viet Nam, he said.

"We also supported, with military aid, the U.S. action in the Dominican Republic.

NOT HASTY

"I don't think the American action was hasty. When you see a fire, you don't always wait for the fire brigade before you start to put it out."

Brazil considers the Communist threat in the Western Hemisphere posed by Cuba to be one of its biggest foreign problems. Cuban-trained infiltrators have been at work in the poverty-stricken northeast, but the government so far has been successful in curbing their activities.

CURBS INFLATION

"To fight the Communist influence, the government of President Branco is having success in controlling inflation and in showing up Communist subversion."

The foreign affairs minister said the Communist party, outlawed here since 1946, has very little power in Brazil.

The Communist regime in Cuba was also weakening.

"I don't think Castro has even 20 per cent of the Cubans behind him. The only answer there is to get rid of Castro. Let's hope the Cuban people are soon able to do it."

New Pravda Blast Further Widens Sino-Soviet Split

MOSCOW (Reuters) The Soviet Union mocked Sunday Chinese efforts to rally world Communists against Kremlin policies and warned against super-revolutionaries.

A carefully argued editorial in the party newspaper Pravda implied that the rest of the Communist world would have to go ahead without China.

CONFIRMS BREACH

The harsh tone confirmed that the breach between Moscow and Peking was as wide as ever and possibly even greater than when Nikita Khrushchev held sway in the Kremlin, observers said.

Pravda's sarcastic reference to super-revolutionaries was a clear slap at Mao Tse-tung, the Chinese Communist chairman, although it did not refer to him by name.

The editorial, which spelled out Moscow's rejection of recent Chinese attacks, said "the Soviet party has always been implacably opposed to any opportunists who, donning various masks, including those of 'super-revolutionaries,' have tried to divert the Communist movement from the right road."

The Pravda statement, which covered two-thirds of the front page, did not appear to indicate the slightest change in Soviet policy, but a hardening of Moscow's attitude to Chinese attacks.

PRAVDA RIDICULES

Pravda ridiculed a recent call in the Peking People's Daily for Peking-aligned parties to "draw a clear line of demarcation both politically and organizationally between themselves and the revisionists, who are serving U.S. imperialism."

"Indeed, from whom are they going to dissociate themselves, against whom are they going to unite?" Pravda asked.

Nothing Wrong With Leisure

TORONTO (CP)—Part of society's concern about the effects of automation is a feeling that leisure is wrong and not to be indulged in, says a Toronto teacher.

Nora Hodgins, secretary-treasurer of the Ontario Teachers Federation, says the feeling is a hangover from Puritanism and the industrial revolution.

Speaking to a conference of Willowdale women, Miss Hodgins said leisure always has been "the sought-after ideal."

"Upper classes have always had leisure based on the work of other people. What's the difference between that and leisure based on the work of machines?"

Miss Hodgins said women will be acutely affected by increased leisure time. Husbands will have longer holidays and retire earlier, and "it's up to wives to help them plan constructively for early retirement."

Takeover Out Says Levesque

MONTREAL (UPI) — Quebec Minister of Industry and Commerce, Gerard Levesque inferred Monday the Liberal Government had no intentions of taking over the privately-owned Bell Telephone Company.

Speaking at the opening of Commerce Week at Montreal's Sir George Williams University, he said: "We have not indicated we would nationalize anything else."

A government takeover of Bell was named in a resolution to the liberal party convention in Quebec City recently.

Levesque said nationalisation of hydro-electric power brought no hardship to shareholders.

BIG GEORGE By Virgil Partch

"Parking meter? What parking meter?"

NOTICE TO CREDITORS

IN THE MATTER of the Estate of MARJORIE WALKER COOPER, late of 1988 Ferndale Road, Victoria, B.C., DECEASED.

NOTICE IS HEREBY GIVEN that creditors and others having claims against the estate of the above-named deceased are hereby required to send them to the undersigned Executors at P.O. Box 997, Victoria, B.C., before the 24th day of December, 1965, after which date the Executors will distribute the said estate amongst the persons entitled thereto, having regard only to the claims of which they shall then have received notice.

DAVID COOPER and
JOHN HUGH LEAVER,
Executors,
by Crease & Company,
their solicitors.

NOTICE TO CREDITORS
DUDLEY MYERS, Deceased

NOTICE is hereby given to the Creditors and others having claims against the Estate of Dudley Myers (also known as Samuel Myers and Samuel Dudley Myers), deceased, formerly of Suite 206, 1270 Beach Drive, Victoria, B.C., that they are to send their claims to the undersigned Executors, care of the Montreal Trust Company, 1057 Port Street, Victoria, B.C., before the 29th day of December, 1965, after which date the Executors will distribute the said Estate among the parties entitled thereto, having regard only to the claims of which he then has notice.

DEREK ROBERT LUKIN JOHNSTON
and
DIANA LANE JOHNSTON,
Executors.
By Straith, McIntosh & Company,
Solicitors.

NOTICE TO CREDITORS
CECIL ROBBINS CHERRY, Deceased

NOTICE is hereby given to the Creditors and others having claims against the Estate of Cecil Robbins Cherry, deceased, formerly of Sandringham Nursing Home, Victoria, B.C., and 1423 Hampshire Road, Victoria, B.C., that they are to send their claims to the undersigned Executors at 737 Fort Street, Victoria, B.C., before the 29th day of December, 1965, after which date the Executors will distribute the said Estate among the parites entitled thereto, having regard only to the claims of which they then have notice.

JOAN MARION BURGESS
and
The Yorkshire & Canadian Trust Limited,
Executors.
By Straith, McIntosh & Company,
Solicitors.

FOR SALE BY TENDER
60 Used Safety Deposit Boxes, various sizes.
For information and bid forms contact
Disposal Department
B.C. HYDRO AND POWER AUTHORITY
970 Burrard Street
Vancouver 1, B.C.
MU 3-8711, Local 3437

TENDERS FOR MERCURY LAMPS

SEALED tenders will be received by the City Clerk, City Hall, Victoria, B.C., up until noon on Thursday, December 9th, 1965, for the following:

1250 175 W. Clear Mercury Lamps
250 400 W. Clear Mercury Lamps
100 400 W. White Mercury Lamps

Specifications and form of tender may be obtained from this office.

The lowest or any tender will not necessarily be accepted.

G. F. SHARPE,
City Purchasing Agent.
City Hall,
Victoria, B.C.
November 26th, 1965.

MOST INTERESTING
AUCTION
TONIGHT, 7:30
AT
LUNDS
View Until Sale Time
Estate and
Privately Consigned
FURNISHINGS
9'x12' BRITISH INDIA
and OTHER CARPETS
PAIRS OF CRYSTAL LAMPS
Set of 4 Victorian
Mahog. Occas. Chairs
As New
"SPACEMAKER"
SECRETARIAL DESK
and 3 METAL CHAIRS
CHESTERFIELD SUITES
Gourlay Spinet Upright Piano, Danish-Style and Traditional Tapestry Upholstered Wing-Back Chair, fine Coffee and End Tables, China Cabinets, Bookcases.
PORTABLE TV SETS
MR. AND MRS.
BEDROOM SUITES
Maple Bedroom Furniture
NEAR NEW
MAJOR APPLIANCES
G.-E. WASHER and DRYER
MATCHED SET
"MOFFAT" DUOMATIC
WASHER-DRYER
Late model Refrigerators, 30" Ranges, Tappan-Gurney 30" Gas Range (near new), Stamp Collections.
JEWELERY — COINS
From the estate of the
late Miss Enid M. Woolcock
LUNDS PHONE
AUCTIONEERS & APPRAISERS EV 6-3308
926 FORT STREET

the Bay

YOUR CHRISTMAS TREE STORE

Now! Create your own festive arrangements with artificial flowers on sale Tuesday!

Trio of Christmas foliage favourites

The basis for your arrangements . . . gleaming holly in green or green and white, crisp pine boughs and gay Poinsettias . . . red, white and pink. **6 for 1.38**

Solid Color Christmas Corsages

Leaf with pine cone in gleaming gold, red or aqua. Sale, each **38¢**

Viscose bell with rimmed trim red or white. Sale, each **48¢**

Shop by phone . . . dial 385-1311
Charge it or budget with PBA

Froste Bubble Pine

6 for 1.48

Fascinating textural effects in green or white with gold glitter or silver glitter. Reg. 59c.

Iceland Poppy

2 for 88¢

Pretty replicas with frilled edges for a delicate effect in bold color . . . orange, gold, pink, blue, red and creamy green. Reg. 69c each.

Barbara Mums

sale **6 for 88¢**

Thick and colorful mums in pink, yellow, Talisman (orange tones), rust. Reg. 25c each.

Cedar Sprays

sale, each **68¢**

Flat and feathery Japanese cedar sprays in snow white. Reg. 1.39.

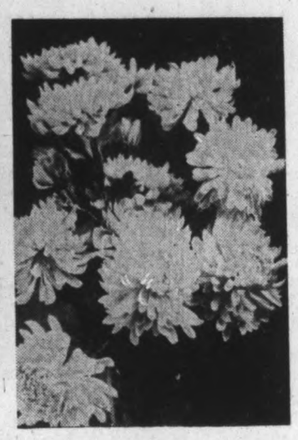

Cacti Mums

single **3 for 88¢**

triple **2 for 1.48**

Single: Yellow, white or mauve. Reg. 49c.

Triple: Rust gold, white. Reg. 98c.

Football Mums

2 for 88¢

Luxurious looking plastic mums . . . perfect for the larger arrangements! Choose from yellow, pink, white, talisman, mauve. Reg. 69c each.

Special your Choice

6 for 48¢

Pick Spider mums (yellow, pink, white) or small mums (yellow, pink, white), button Dahlias (cream, pink, salmon), Carnation (red, white, pink, yellow). Reg. 10c each.

The BAY, notions, main

Make her work lighter, easier by giving her GENERAL ELECTRIC kitchen aids from the Bay

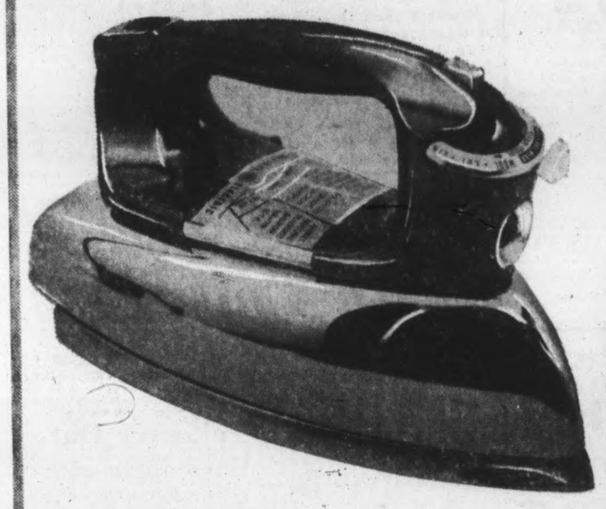

Steam and Dry Iron Ideal for modern "wash and wear" fabrics with special settings, button nooks! Operates on constant flow system gives twice as much steam . . . easy to fill, too. Air cooled black handle; model weighs 3 lbs., 3 ozs., has 30 sq. in. sole plate. Price **16.90**

Spray, Steam, Dry Iron

Three irons in one . . . a touch of the button and a fine spray of warm water sprinkles the fabric. Color-keyed fabric dial settings for most delicate fabrics, button nooks, too. Weighs 3 lbs. 4 oz. Price **19.95**

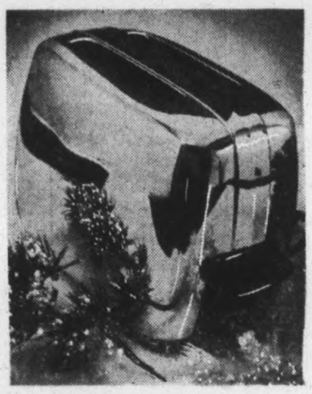

Automatic Toaster

With "Color-Control" to give you toast to your taste every time! Heavy chrome finished model, cool handle and base, six foot cord. Two slice model. Price **19.95**

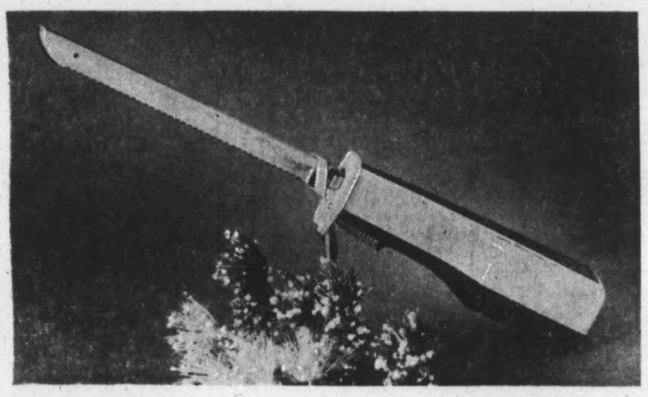

Electric Knife

Perfect for all that carving ahead . . . two tarnish resistant 9" stainless steel blades with tungsten-carbide cutting edges . . . antique white and wood toned brown. Price **29.95**

11" Teflon Electric Pan Here's much more than a conventional electric frypan. . . . Teflon coating means fat-free frying, minimum clean up because there's no stickiness. Special protective undercoat lengthens TEFLON life. For added conveniences the lid locks in two open positions to resist spattering. Detachable cord and controls, heat resistant plastic knobs. Price **26.95**

The BAY, housewares, lower main

Coffee Maker

Makes two to nine cups of coffee, (14 of instant) and keeps it piping hot automatically . . . without re-perking! Stainless steel interior, chrome plated exterior wide mouth for easy cleaning. No drip spout. Price **29.85**

De Luxe 12" Frypan

Cooking and cleaning's swift and sure with this model! You have tilt leg, tip lid convenience, probe control, 12" generous size, completely immersible design. Price **24.95**

Hand or Stand Mixer

Full powered, fingertip control, lightweight, for portability! 12 position setting; model comes with 1¼ and 2-quart (imperial) bowls; kitchen pretty colors of yellow, white or turquoise. Price **34.90**

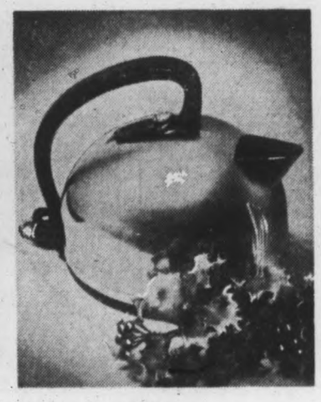

Electric Kettle

When minutes count most you have up to two quarts of water boiling in no time! Comes complete with detachable cord, automatic shut-off, to prevent boiling dry. Price **13.95**

Smart shoppers know it costs no more at the Bay . . . *the store where you park at the door on three levels*

VICTORIA'S GREAT STORE, DOUGLAS AT FISGARD. OPEN DAILY 9 A.M. TO 5:30 P.M. THURSDAY AND FRIDAY 9 'TIL 10. DIAL 385-1311. COBBLE HILL, DUNCAN, SOOKE, GANGES AND GULF ISLANDS CALL ZENITH 6040 TOLL FREE

Edition
★ ★ ★
Duncan Bureau
Phone 746-5611
Chamber of Commerce Bldg.

The Daily Colonist.

Vancouver Island's Leading Newspaper Since 1858

Gale Warning
★ ★ ★
(Details on Page 2)

No. 296—107th YEAR | VICTORIA, BRITISH COLUMBIA, TUESDAY, NOVEMBER 30, 1965 | 10 CENTS DAILY 14 CENTS SUNDAY | 56 PAGES

Token Force Likely For Zambia

LONDON (AP)—Prime Minister Wilson's government was reported to have decided conditionally Monday to send a British token force to underpin the security of Zambia on rebellious Rhodesia's northern frontier.

Among the main conditions reported by qualified sources:

- The force must serve a defensive role on Zambian territory only.
- No other outside troops should be allowed into Zambia while the British are there.

REPLY AWAITED

The reply of Zambian President Kenneth Kaunda to these and other arrangements now is awaited here.

Wilson has called for another meeting of his cabinet Tuesday which would need to approve the terms of the final agreement before it is announced by the prime minister in the Commons.

WILL SUPPORT LABOR

Meanwhile, Conservative Leader Edward Heath, anticipating the development, presided over a special meeting of his shadow cabinet amid signs that his party will back the Labor government's decision.

Heath's men evidently accepted Wilson's argument that a military presence in Negro-ruled Zambia will enable Britain t preserve some control over the crisis in central Africa.

THREAT FEARED

The alternative in Wilson's view could be fulfilment of Kaunda's threat to invite less-moderate powers—either African or Communist — into his country.

★ ★ ★

General Strike Fizzles

SALISBURY (UPI) — Black nationalist attempts to stage a general strike failed Monday. There appeared little evidence of the passive resistance campaign ordered against the Ian Smith government.

Scattered incidents of violence erupted in some African townships where underground agitators threw up make-shift barricades and urged the blacks to stay away from their jobs. Heavy police patrols quickly removed the obstructions and maintained firm control.

★ ★ ★

More property was confiscated from Government House, the official residence of Sir Humphrey Gibbs.

Under police supervision, office furniture was moved to Government Lodge three miles away—the official residence of Clifford Dupont, appointed last week as acting officer administering the Rhodesian government.

Five Roman Catholic bishops have told Rhodesia's white-minority government it is courting disaster if it does not remedy the plight of Negroes.

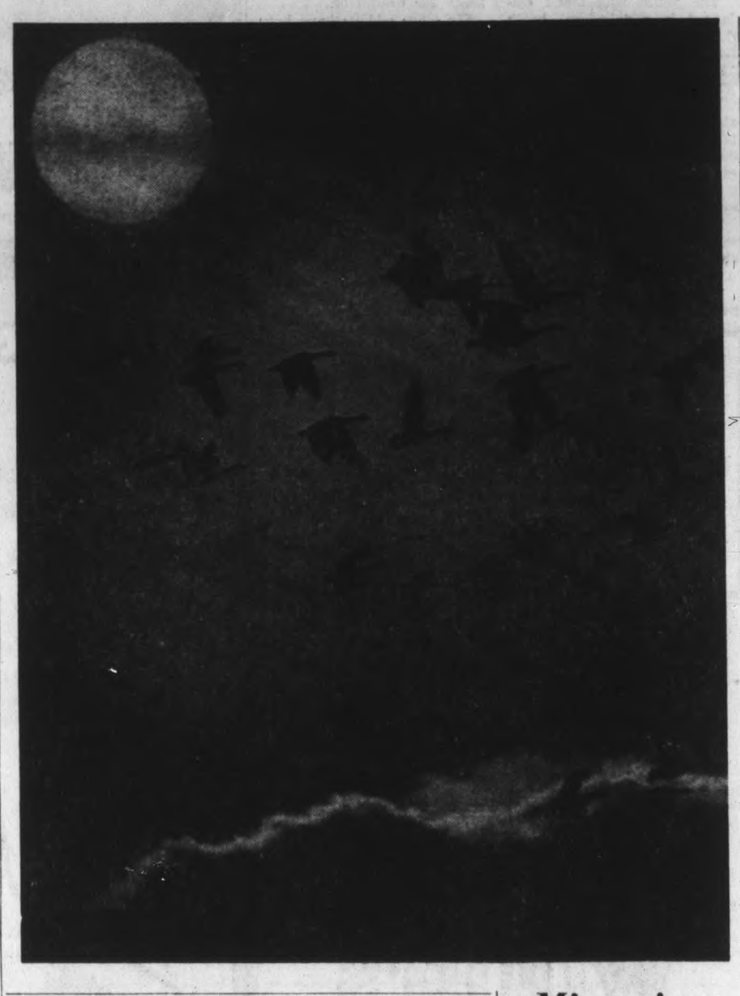

The sun shines through a cloud bank in front of the setting sun as they head for a rest stop at a Delaware game refuge en route south for the winter. Thousands of geese each year use the refuge as a stopping place. Many others, however, decide the area is far enough south and stay until spring.—(AP)

Migrating Geese Silouhetted

NATO Shuffle Rides on Vote

PARIS (AP) — President de Gaulle plans to make known his plans for reorganization of the North Atlantic Treaty Organization some time in January, informed sources said Monday.

They said the French leader's proposals most likely will be presented in confidential notes to the United States and the other members of the alliance as a basis for discussion.

This presupposes de Gaulle's re-election Dec. 5, of which there seems little doubt. One factor, however, presents a potential problem. The same sources said that if de Gaulle does not get a satisfactory first-round majority and is forced into a second round of balloting he will refuse to run and go into self-imposed political exile.

The informants talking on the assumption he will obtain the vote he wants, said the NATO proposals probably will not be made in detail in the initial note.

BASIS FOR TALKS

"They will offer a basis for discussion," one said. "After all, we have three years in which to discuss them." Under existing rules, 1969 is the date set for any member country to withdraw from NATO. De Gaulle, opposed to integration of NATO command, already warned that if it is not abolished, France will not stay in NATO after that date.

The informants gave no hint just what de Gaulle has in mind, beyond the desire for something other than integrated command.

SOME LIGHT

The sources saw some light in the gloom of French-American relations in the coming year. Without saying why, one said:

"The worst between us has passed. There have been some brutal things said, but that is over."

OPPOSITION

The biggest single problem is NATO and France's opposition attitude. Up to now, de Gaulle has not even hinted at any constructive action and the information that he will act next month indicates at least a desire to create a more favorable French-American climate.

'Leave Door Open, Or Else!'

Row Shaping On Medicare

★ ★ ★

Today's Doctors Can Fill Need Expert Claims

(Colonist Ottawa Bureau)

OTTAWA—A leading economist told the conference on health services here Monday that Canada already has enough doctors to supply the needs that would be generated by a national medicare plan.

Prof. J. J. Madden, of the University of Guelph, used a long list of economic arguments to demonstrate the necessity of government supported medicare.

He spoke to about 230 people from a wide variety of professional groups and associations attending a three-day health services teaching here.

MUST BE PREPARED

"Those groups who have suggested that the medical profession would not be able to meet the demand generated by the universal comprehensive program, have also stated that all persons should be able to buy health insurance and those who cannot should be subsidized.

"If all people are to be put in a position to buy health insurance then the profession must be prepared to meet the demands . . . If these demands cannot be met, the substitution of a number of private insurance plans for a universal plan will not help."

Prof. Madden said the province of Saskatchewan had proved that the supply of doctors could meet the demand when medicare is introduced.

NO PROBLEMS

"Since from Quebec west the supply of physicians relative to populations is as good as or better than that of Saskatchewan, no serious problems should arise in these regions," he added.

"Even in Newfoundland, where the supply of physicians is low, Premier Smallwood believes that the program can be implemented," he said.

By FRASER KELLY
(Ottawa Bureau)

OTTAWA—Warnings of a major medicare battle in Canada—similar to the one that rocked Saskatchewan in 1962—were issued by two doctors who addressed a conference on health services here Monday.

Dr. Victor Goldbloom, Montreal, a high officer of the Canadian Medical Association, and Dr. Samuel Wolfe, a commissioner of the Saskatchewan Medical Care Plan, represented opposite sides in the great medicare debate.

Both were quiet and soft-spoken as they appeared before this important health services teach-in.

LOUD, CLEAR

But their storm warnings came through loud and clear although most of the 230 listeners seemed to cautiously favor some sort of national medicare plan.

The three-day conference is being sponsored by 21 national organizations representing hundreds of thousands of Canadians in all walks of life. It is designed to educate leaders of these and many other groups on health services problems.

Dr. Goldbloom insisted that doctors be given the right to opt out of participation in any national or provincial medicare scheme.

'KEEP DOOR OPEN'

He pointed out that they have that right in Saskatchewan now and only four per cent of the claims are being paid through opting out arrangements."

"As long as that door is left open — as long as doctors are free to walk out — they'll walk in. If you bar that door, they'll break it down to walk out.

"This is the major lesson of Saskatchewan. If it is not learned we will be in danger of going through the same thing again and that would be very unfortunate for Canada," he said.

Dr. Goldbloom also reiterated many of the other qualms the Canadian Medical Association has about medicare.

'NONSENSE'

They were attacked by Dr. Wolfe, who opened he mealy portion of his remarks by stating: "There has been a lot of nonsense spoken in recent years about government - sponsored medical care plans and their supposed evils."

After a biting, point-by-point defence of the Saskatchewan medicare program, he added: "There is no reason why we in Canada cannot have the best of all medical worlds — a national health plan run by the provinces, an intelligent and informed public and satisfied, self-governing health professions."

CONFLICT FORESEEN

Then he added: "I am not naive enough, having lived through the medical care controversy in Saskatchewan, to believe that these matters can be carried out without major conflicts — conflict between doctors and between the profession and the public."

Continued on Page 2

★ ★ ★

Shortage of GPs Near Critical Stage

By FRASER KELLY

OTTAWA — Canada faces a growing shortage of general practitioners that could soon become critical, delegates to the conference on health services were told here Monday.

The problem was diagnosed by three doctors who addressed the conference, each of whom offered a variety of cures.

Dr. E. F. Hasting, School of Hygiene, University of Toronto, deplored an overemphasis on technical training and an under-emphasis on social sciences in medical school education.

The situation is now "precarious" and many areas face a total disappearance of the family doctor, he warned.

Dr. Victor Goldbloom, of Montreal, a spokesman for the Canadian Medical Association, said the tendency to specialize in medical school is producing greater pressure on the few remaining general practitioners.

This, he said, "produced the worst of vicious circles." He maintained that people throughout our whole society "are just not as interested in helping other people as they used to be."

FACING 'CRISIS'

Dr. Samuel Wolfe, a commissioner of the Saskatchewan medical care plan, said the profession is already facing a "crisis" brought about by jurisdictional conflicts between specialists and general practitioners.

He said Canadians must avoid the pitfall of the British health services plan and "pay much more attention to the key man in the medical care orchestra, the general practitioner, or family doctor."

"The great majority of medical services can and should be carried out by the family doctor —with suitable help."

De Gaulle Support Down To About 51 Per Cent

PARIS (UPI)—Popular support for President Charles de Gaulle just six days before the general election has dropped six points to about 51 per cent, according to the latest public opinion polls.

Lefist Francois Mitterand polled 17.40 per cent; moderate Catholic Jean Lecanuet 16.8 per cent, and 10.38 per cent to extreme rightwinger Jean-Louis Tixier-Vignancour.

Greater Build-Up For Viet Nam?

SAIGON (AP)—U.S. Defence Secretary Robert S. McNamara said Monday night at the end of a 36-hour visit to South Viet Nam that his most vivid impression is that "we have stopped losing the war."

But, he declared, the enemy has intensified its fighting and this must be countered. He predicted a long struggle.

At an airport press conference he said the United States will continue to send the troops needed for waging the war, but declined to say how many.

Heavy fighting in recent weeks by the Viet Cong guerrillas and North Vietnamese regulars indicated, he said, "a clear decision by Hanoi (North Viet Nam) to escalate infiltration and raise the level of the conflict."

These acts must be countered and in this connection "the South Vietnamese government will further increase its military strength."

AIR STRIKES

His remarks heightened speculation the U.S. will boost the number of its military personnel in South Viet Nam to 300,000 from the present 170,000 and that air attacks will be intensified on the Viet Cong's jungle supply routes running from North Viet Nam through Laos.

McNamara spoke of forming another airmobile division, although he said it would not necessarily be destined for Viet Nam.

HELICOPTER FIGHTERS

The U.S. 1st Cavalry Division (Airmobile) landed with 16,000 men in South Viet Nam earlier this year and McNamara said he is pleased with its operations. The division was trained especially to fight guerrillas in rough terrain. Its troops are transported into battle by helicopters.

A buildup of allies forces in South Viet Nam since July has denied the Viet Cong a victory they had hoped to achieve last summer, McNamara asserted.

During McNamara's visit, Viet Cong guerrillas struck within five miles of downtown Saigon. Military informants said they attacked a series of South Vietnamese government outposts with mortars and small arms fire and mined bridges. Lt.-Col. Tran Van Manh, a district chief, was reported slain.

Ground action elsewhere hit a lull. But O.S. warplanes hammered targets in North and South Viet Nam and U.S. 7th Fleet destroyers shelled Viet Cong installations east of Saigon and along the central coast.

SEEK VIET CONG

U.S. and South Vietnamese troops hunted unsuccessfully for four Viet Cong battalions which attacked government troops holding an abandoned French rubber plantation 45 miles northwest of Saigon Saturday in what was described as the most savage assault of the war.

★ ★ ★

Guesses Go As High As 300,000

★ ★ ★

Inside...

First Section

	Page
The Bitter War	3
Editorial	4
Klansmen on trial	7
Finance	8, 9

★ ★ ★

Second Section

Island News	13
Sports	16, 17
Comics	18
Theatre	19

★ ★ ★

Third Section

Women's News	21, 22
Names in the News	31
Island News	32

★ ★ ★

Fourth Section

Classified	33-39
Television	34
Bridge	36
Crossword	35

Ten Months Ahead | *Down to 110,000*

Hellyer Attains Goal of Paring Forces

By DAVE McINTOSH

OTTAWA (CP) — Defence Minister Hellyer has attained his goal — 10 months ahead of schedule — of reducing the strength of the armed forces to 110,000 and thus achieving annual administrative savings designed to reach $100,000,000 by 1970.

★ ★ ★

Authorities said Monday the forces officially numbered 110,180 at Oct. 31, last date for which figures are available, but that this number included at least 180 personnel on retirement leave.

The goal of 110,000 was set for August, 1966, two years after integration of the armed forces' top command structure went into effect. Strength of the services is expected to sag to some 107,000 early next year but then gradually rise again to about 110,000 where it will presumably level off.

However, with the economy booming, recruiting for the armed forces is difficult.

Lt.-Gen. Frank Fleury, comptroller - general at Canadian forces Headquarters, said last month that recruiting had been "very poor" in the previous six or seven months.

Recruits numbered 8,237 in the same period in 1964, a drop of 747.

★ ★ ★

The navy with 19,130 men, the army with 44,840 and the RCAF with 46,210 now are at their lowest numerical strength in 12 years. At March 31, 1954, less than a year after the Korean war ended, the forces numbered 112,529.

When Mr. Hellyer took over the defence portfolio in 1963, the forces stood at 123,270. When integration took effect in August, 1964, they were at 118,823.

In lopping the names of more than 13,000 men from the military rolls, Mr. Hellyer compulsorily retired about 2,500. The reduction was mainly achieved through normal retirements, slowing down recruiting temporarily and abolishing many adminstrative posts.

Officials said strength of the combat forces has not been greatly affected by the reduction in personnel. The cut was meant to apply among administrative people.

★ ★ ★

However, they added, some weaknesses still remain to be corrected. The navy is still short of technicians at sea, the army could use more infantrymen and many RCAF pilots are being lured back to civvy street by attractive commercial flying jobs.

The Daily Colonist.
(ESTABLISHED 1858)

Slacks, Shirt Over Head Of Dead Girl

NANAIMO—An RCMP corporal described the finding of the nude body of a 16-year-old girl near the CPR railroad tracks at Port Alberni to an assize court here Monday.

He testified during the non-capital murder trial of Jackson Ginger, 25, that on July 22 he found the body of Martha Violet Jones with a burned shirt and slacks thrown over the head.

Cpl. Bob Dean of the Nanaimo CIB said he examined the body of Miss Jones from Nanaimo Reserve and found a nylon stocking had been wound around her neck. When he unwound it, he found dark bruise marks near her jugular vein.

The body of lying 100 feet from the CPR tracks at Port Alberni and scattered around were various articles of underclothing. He said he also found matches and a match folder entangled in her hair.

HAIR BURNED

Pathologist Dr. Stanley Grant, Nanaimo, testified there was a deep groove in her neck, her hair was burned and there were burn marks on her shoulder.

"If no foreign particles were in her body then death was due to pressure on the neck," he said.

Other witnesses Monday were Cpl. Tony Prokob in charge of the RCMP hair and fibre section in Vancouver, serologist Mrs. Monica Simonsen, and Sgt. William Robertson, RCMP.

BLOOD FOUND

Mrs. Simonsen said she found Blood Type 9 on the girl's underwear.

In Monday's proceedings it was not brought out whose blood this was, nor was it made clear in court later on by Sgt. Robertson where blood came from that had an alcohol content of .17 per cent.

The trial is being held before Mr. Justice J. G. Ruttan with Tom Berger, Vancouver as defence counsel and Ted Strongitharm appearing for the Crown.

Nanaimo

Candidate Issues Challenge

NANAIMO — Aldermanic candidate Peter McLoughlin Monday issued a challenge to the other contenders for civic office.

"Are any of the candidates opposed to the provision of sidewalks, and the removal of open ditches?" he asked.

Would any candidate oppose by-law to provide these urgent needs of public health and public safety?"

So far in his election campaign for sidewalks Mr. McLoughlin reported he had met nothing but enthusiastic support.

DELIGHTED

"I am delighted by the response," he said, "on the other hand I certainly hoped some harbinger of gloom would publicly tell me why we can't have sidewalks in Nanaimo."

"I would be happy to engage in public debate any candidate who believes we must tolerate open ditches in front of our homes in the City of Nanaimo, or who claims that we can't afford sidewalks for the safety of our children," he concluded.

VICE-PRINCIPAL

Peter McLoughlin, 38, vice-principal of Woodlands Junior High School, made sidewalks and open ditches his target when he entered the election campaign last week.

Tires Flattened

COURTENAY—About 25 tires on new and used cars at the Courtenay Chrysler lot were damaged by vandals over the weekend.

Monday morning the tires were flat and had apparently been punctured in several places by an instrument similar to an ice pick.

Airmen Aid Blood Bank

Nurse Donata Startin of North Vancouver tells Sergeant W. F. Moorehead of RCAF Comox "this won't hurt a bit" as she takes blood sample during Red Cross Blood Donor Clinic held in base recreation centre Saturday. Aide Rhoda Finn also of Vancouver looks on intently.—(Ruth McKellar)

Ambulance Plan Includes Firemen

PORT ALBERNI — Three prospective aldermen, sponsored by the Alberni District Trades and Labor Council have declared themselves in favor of an ambulance service which would be part of the Port Alberni Fire Department.

Walter Behn, George Cole and D. J. S. Smith in a joint statement have declared they favor the hiring of four fulltime firemen, with all necessary first aid qualifications, and that additional ambulance attendants should be drawn from the volunteer brigade members.

WORK DOUBLE

When the fulltime firemen are not on ambulace trips, they should work in the firehall and double as fire dispatchers, the three candidates suggest.

The ambulance would then go to fires if required, and with two-way radio-telephone would still be immediately available if required elsewhere during a fire.

ESTIMATED COST

The candidates suggest that wages for the four men, $24,000, ambulance operating cost, including linen, $1,500, ferry trip costs, $720, and payment for the volunteers, $3,200 would amount to $29,220.

Revenue from ambulance fees they put at $5,500, leaving an estimated cost to ratepayers of $23,720. This, they point out does not include the purchase of a new ambulance or depreciation.

Present rates for the ambulance are set at $10 for a call, with $1 a mile thereafter. As a result trips at present cost in the neighborhood of $125.00 to Vancouver and $110.00 to Victoria.

Pollution Target Of Pair

PORT ALBERNI — Colin Wilson, the Alberni Valley's outspoken opponent of air pollution, has joined in a petition for pollution control with independent aldermanic candidate George McKnight.

"This is a strictly non-political thing," said Mr. Wilson, who has carried on a running battle with the Department of Agriculture on the effects of air pollution on trees and shrubbery in the valley.

FINDS SUPPORT

"I have found unexpected support for my pollution battle," the nurseryman said. He operates Wilson's McCoy Lake Nursery and is also the McCoy Lake weatherman, as well as NDP campaign manager here.

The petition will be launched Dec. 4 and Mr. McKnight says he will be on downtown streets and at shopping centres Saturday seeking signatures. Other copies will be taken through the valley by interested helpers. It is to be presented to the provincial government before the next sessions begins in January.

POSES THREAT

"The rapid industrialization of B.C. poses a threat of pollution in every area of the province," Mr. McKnight said. "It threatens both sport and commercial fishing, health and welfare of the people, threatens our beaches and the natural beauty of many streams and rivers.

"Pollution can be controlled if people act and insist on legal measure for such control."

NEEDED LAWS

The petition asks the legislative assembly to provide the necessary legislation for the following points:

- The municipal governments be empowered to exact and enforce the necessary measures to control air and water pollution within their own boundaries.
- Prevention of air and water pollution by industry on lands controlled by the provincial government.
- The instituting of an independent research council to intensify research into any new methods that may be needed to control air and water pollution, such research to be paid for by assessment on industry.

Rink Rates Start Election Hassle

PORT ALBERNI — It looks as though the Alberni Valley Parks and Recreation Commission might be wise to put on football helmets and line up in battle array, for they certainly appear destined to be in a political football game in the coming municipal election.

Intentionally or not, hockey club manager Dick Hawksworth triggered off a major controversy with his charge of lack of co-operation and dictatorial attitude on the part of Dunc Russell, recreation director, chairman Garnet Reynolds and the commission in dealing with hockey club problems.

And Alderman Garnet Reynolds' public comment that Hawksworth's letter was full of inaccuracies and innuendos did little to cool things off.

NO MOVE MADE

Alderman Reynolds said no official representation had ever been made by the Luckies Hockey Club regarding the mesh fencing surrounding the ice, or regarding the 45 per cent gate fee charged the intermediate A hockey club.

But manager Hawksworth on Monday claimed that Sept. 28 of this year, a letter was sent to Mr. Russell by Fred Rowett, secretary manager of the Pacific Coast Amateur Hockey League, protesting against the heavy industrial fencing, on behalf of Alberni, Comox, Powell River and Nanaimo clubs who play in the league, and on occasion have games in the Port Alberni arena.

"We are fortunate to have a man of Mr. Rowett's calibre with our league" Hawksworth said. He was secretary of the Northern Alberta League for 14 years, and told me he had never seen a screen such as we have in our arena here."

★ ★ ★

Wire Mesh Not Seen Elsewhere

★ ★ ★

After a phone call to Ivan Temple, secretary-treasurer and registrar of the B.C. Amateur Hockey Association in Victoria, the Luckies manager reported Mr. Temple gave it as his opinion that no similar mesh exists anywhere in B.C.

Duncan Russell, recreation director, contends that the Kerrisdale Arena has a 10-foot fence all around the ice, and that Joe Ianarelli, of Esquimalt, president of the arena managers, has budgeted for similar fencing for the coming year.

As for 45 per cent of gross gate receipts for rental, Mr. Hawksworth said Mr. Temple gave it as his opinion that most senior clubs across B.C. pay between 15 and 20 per cent of gross gate receipts.

25 PER CENT

In the same league as the Port Luckies, Powell River pays 25 per cent with $100 guarantee. Nanaimo pays 30 per cent. Comox is underwritten by the rink, and has no money worries.

On the mainland, Kimberley with gates of $1,800 for their senior A Dynamiters, guarantee $150 and pay no more, no less.

Cranbrook, which like the Valley is still fairly new to hockey, pays only $50 a time. Mr. Hawksworth contends aldermanic candidates have been drawn into the hassle, whether they would or not. The Labor Council has expressed itself as being in support of Ald. Reynolds for his work with parks and recreation, and the three candidates they also sponsor are apparently committed to the same platform.

Independent George McKnight feels that Ald. Reynolds as chairman of the recreation commission should have been more tactful and discreet in his handling of Mr. Hawkworth's protest letter.

REASONABLE COST

"It is the responsibility of the commission and council members to provide facilities at the most reasonable possible cost and to encourage the widest possible participation, now we finally have the facilities," he said.

Ald. Howard McLean, who has a keen eye for civic finances, attempted at the last council meeting to have the provisional budget for the parks and recreation commission discussed in open meeting, pointing to the fact that last year's budget was up almost 100 per cent over the previous year, and an additional rise could be expected this year.

And with civic election only 10 days away, such lively ammunition is not likely to go unused, especially as both Ald. Reynolds and Ald. Dunc Russell are also on the controversial centennial committee.

Returned Without Opposition

Five Mayors Given Vote of Confidence

Island communities are either totally satisfied with their municipal leaders or else apathetic toward the Dec. 11 civic elections.

When nominations closed at noon Monday mayors of five major communities had been returned by acclamation.

Mayors Fred Bishop, Alberni, Les Hammer, Port Alberni, Pete Maffeo, Nanaimo, George Hobson, Courtenay and Jack Dobson of Duncan could find no opposition at the polls.

In addition one reeve, 14 school trustees, three aldermen, seven village commission chairmen, seven commissioners and four councillors were returned to office without a vote.

Complete summary of Island nominations follows.

ALBERNI

Mayor—xFred Bishop (accl).

Aldermen, three seats—xJohn Williamson, Charles Blair, Alan Dertell (accl).

School Trustee, one seat — x-Theodore O. Krainetz (accl).

School Trustee, one seat, rural —xMrs. Helen Ford (accl.)

Referendum — Franchise and subsidy to Tyee Bus Company.

PORT ALBERNI

Mayor—xLes Hammer (accl.)

Aldermen, two years, three seats — xHoward Mcleon, xGarnet Reynolds, Walter Behn, George Cole, Kenneth Hoffman, Allan Parker.

Aldermen, one year, one seat —Ronald Lyon, Donald McIntosh, George McKnight, David Smith.

Referendum — Franchise and subsidy to Tyee Bus Company.

NANAIMO

Mayor—Pete Maffeo (accl.)

Aldermen, three seats — xTed Barsby, xA. W. Macdonald, Walter Tickson, Ken Alexander, Peter McLoughlin, Archie Simpson.

School Trustees, two seats — xDr. Roy Macmillan, xWilliam Lerch, Fred White.

COURTENAY

Mayor — xGeorge Hobson (accl.).

Aldermen, three seats—xKen Willis, Art Tilbe, Geoff Browning, Harry Harris.

School Trustee, one seat—R. L. Anderson (accl.)

COMOX

Chairman—xRon Ellis, J. B. Hatfield.

Commissioners, two seats — xLeonard Burchall, xJames Piercy (accl.).

School Trustees, one seat — xDennis Bullen (accl)

QUALICUM BEACH

Chairman—Charles M. Darkis (accl.)

Commissioners, two seats — xRobert Coates, John Norton (aocl)

School Trustee — x-Gordon Chamberlayne (accl)

UCLUELET

Chairman — xRichard W. Pooled (accl).

Commissioners, two seats — Stanley V. Vanderhook, Harold Thornton.

School Trustee, one seat — xAllan A. Davidson.

TOFINO

Chairman—John Walter.

Commissioners, two years, two seat — Joseph H. McLead. Guppy.

Commissioner, one year, one seat — Joseph H. McLeod.

School Trustee, one seat — Norman Hassel.

CAMPBELL RIVER

Councillors, three seats—William Baikie, xFrank Cameron, xArthur Clinton, Kenneth O. B. Forde, James McLean, xJohn Steven.

School Trustee, two seats — xMrs. June Bootle, Dr. John Ross, James Standeven, Harry Sommers.

Referendum—$10,000 park purchase program.

PARKSVILLE

Chairman — Edward Irving (accl).

Commissioners, two years, two seats — William MacDonald, Joseph O'Brien, Edward Tucker.

School Trustee—xMrs. Pauline Touzeau (accl).

CUMBERLAND

Commissioners—xJ. Weir, W. Newman (accl).

Regional District Area A — xL. Lafond, P. Schulz; Area B—xW. H. Shepherd, D. Hibberd; Area C—xS. C. Morrison, C. W. Pearce.

Referendum—$2,047,710 school funds.

DUNCAN

Mayor—x Jack Dobson elected by acclamation.

Council, Two Seats—*Barney Cocks, x Hamish Mutter, elected by acclamation.

LADYSMITH

Council, Two Seats—x Thomas Davidson, x Bernard Churchill, Joseph Keno, Stanley Heyes, Orville Delcourt.

School Board—Baden Millard (North Cowichan representative returned by acclamation), William J. Seaton (Duncan representative returned by acclamation).

NORTH COWICHAN

Reeve — x Donald Morton; Robert Waddy.

Council, three seats—x Elaine Dobbyn, x John Cannon, x Reg Clegg, Neil Dorning, Thomas Kay and Stan Dyke.

Cowichan School trustees — Neil Dorning (representing North Cowichan, elected by acclamation), Will Dobson (representing Duncan by acclamation). Jack Bailey, Gerald Patterson (unorganized areas) elected by acclamation.

LAKE COWICHAN

Commission chairman—xMrs. Mildred Child, Nelson Laforge.

Council—two-year terms — xHerbert Halliday and xB. A. All, elected by acclamation. One one-year term—A. P. Trace, Walter Tipton.

School trustee (two-year term) —Mrs. Catherine Sharp, elected by acclamation. One one-year term—Bert Cecil Brown Frederick Ozero.

SCHOOL DISTRICT 62 (Sooke)

Milnes Landing (two two-year seats)—xEmil Bartanus, xArdiel Wickheim, Claude A. MacDonald.

Belmont (two two - year seats)—Fred J. Willway, Hermon F. Williams, Darvis Cook.

Welder Spark Fires Mill

NANAIMO — The fire department here was called to a fire at G. W. Dorman's chipper mill on Stewart Avenue at 5 p.m. Monday.

Damage is believed to be slight thanks to the sprinkler system which came on as soon as the fire started.

It is believed a spark from welding equipment ignited oil beneath an edging machine.

Bishop

★ ★ ★

Hammer

★ ★ ★

Maffeo

★ ★ ★

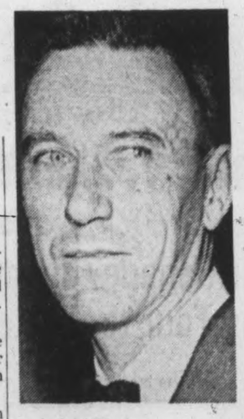

Hobson

★ ★ ★

Dobson

Referendum Includes School Site Funds

NANAIMO — A school for North Lantzville will not be built until student population warrants it, Trustee Joe Shook told a meeting of Lantzville ratepayers here.

He said it was necessary to purchase the site now, and money has been budgeted in the $3,300,000 referendum to be put before the voters on Dec. 11.

Hobart Heisterman and Otis Hall will continue to take part in the study of formation of a regional district which could include Lantzville.

This action was taken despite a reminder by Ratepayer President Rudy Geissler that a vote had been taken in September not to join the new set up.

The ratepayers assumed taking part in the study does not commit Lantzville to inclusion in the project.

More News Of Island On Page 32

For $12,000

Ladysmith Offered Parkland

LADYSMITH—Council showed keen interest Monday night in an offer from Pacific Logging Co. to sell the municipality 4.5 acres at Transfer Beach.

Mayor Kay Grouhel said the council would give immediate consideration to buying the property which has a 500-foot waterfrontage.

M. J. Ayers, a company representative, told council the price would be $12,000.

The site would be developed for recreational use if the deal is completed.

LITTLE TO FEAR

The logging company spokesman also told councillors they need have little fear of a wood burner if his company built a sawmill at Ladysmith.

Mr. Ayers said his company was interested in building a sawmill at Ladysmith in association with two other companies, but emphasized a wood burner would only be used in emergencies when it was not possible to ship waste material.

★ ★ ★

The Pretoria Hotel is to be renovated at a cost of around $35,000.

Owner of the hotel, Mrs. Nelly Chernenkoff, made the announcement in making application for rezoning of the hotel site.

★ ★ ★

Alderman Robert Stillin is still angry about the big blackout which kept a number of Ladysmith homes in the dark for five days just over a week ago.

He complained that B.C. Hydro had inadequate facilities in the municipality to cope with an emergency.

A letter will go to B.C. Hydro at Nanaimo asking that a service man be stationed at Ladysmith to cope with weekend and holiday emergencies.

Highway Blocked By Spill

The Trans-Canada Highway at Mill Bay was jammed for two hours Monday while a load of lumber—spilled from a truck in a collision about 5 p.m.—was cleared away.

An Ideal Fuel Trucking Co. tractor-trailer loaded with lumber was in a sideswipe collision with a Tilden rented truck, spilling a full load of lumber into the highway.

Driver of the rented three-ton truck, John Wade, 1672 Ross, is in satisfactory condition in hoshospital in Duncan.

Brian Wheldon, 525 Agnes, driver of the lumber truck, was not injured.

TRAVELLING SOUTH

Both were travelling south toward Victoria. Neither truck overturned and both came to rest on the highway.

Wade, an employee of the Empress Hotel, was returning to the hotel with a load of Christmas trees from up-Island.

All traffic was stopped for two hours while the lumber was cleared from the highway with a loader borrowed from a nearby building supply dealer.

Seattle Man Jailed

LADYSMITH — Unable to pay $275 in fines for assaulting a peace officer and for being intoxicated Seattle resident Manuel F. Salazar, 27, was sentenced to three months plus 10 days imprisonment.

His companion at the time of his arrest Martha Mary Johnnie, also 27, of Shell Beach Indian Reserve defaulted fines amounting to $275 and was sentenced to 60 days plus 10 days in jail for obstructing a peace officer and for being intoxicated.

Police said both persons were charged following an incident near the RCMP station here Sunday afternoon.

Obstructing a peace officer investigating another complaint Saturday night in the Shell Beach Indian Reserve Andrew James S. Crocker, 29, of North Galiano was sentenced to 60 days at Okalla in default of a $150 fine.

RCMP continue investigations of one attempted and seven breaking and enterings during the past days.

Involved were two hotels and commercial premises.

Quiet Moment In Memoriam

Rev. H. Emmery leads prayers of remembrance around Pioneer Rock at Nanaimo. In background is site of original landing by British pioneers 111 years ago who made hazardous trip to Vancouver Island. — (Agnes Flett Photos)

Family Spans History

Four generations of the pioneer Gough family were on hand for the observances at Pioneer Rock. From left to right are: Hiram, 82, Nanaimo; Sam of Parksville, Ted of Terrace and George, seven-months-old son of Ted. Original Gough was among first settlers at Nanaimo.

★ ★ ★

Just Nursery Stock

Nematode Rules Eased Up-Island

The first break in the golden nematode quarantine has come to up-Island and mainland nurserymen, plant protection officer Neville Mayers said Monday.

"Mainland nurserymen and those above the 49th parallel (Ladysmith) will be allowed to ship their nursery stock with soil," he said.

FOUND CLEAR

He said that all the nurseries concerned had been surveyed and were found to be clear of the golden nematode.

"Potatoes have not been released as yet," he said.

The lower end of Vancouver Island remains firmly in quarantine.

He pointed out that the whole of the province had been in quarantine since last summer.

SOIL TESTS

He said the soil surveying had been completed for this year on the mainland, but soil-testing crews were still working resurveying lower Island farms.

He said he had no knowledge of when the quarantine would be lifted.

"We send all our information to Ottawa," he said. "They are the ones to do any lifting of the quarantine."

Church Fund Swells

DUNCAN — The Duncan Council of the Catholic Womens' League under president Mrs. Case Van Jaarsveld at a recent fall festival at the Queen of Angels' School realized a total of $1,761 which is earmarked for a new church to be built at some future date adjacent to the school.

The one-day event was attended by almost 400 adults and children.

Brisk business at different stalls totalled: toys and novelty, $229; home baking, $163; apron and children's wear, $115; white elephant, $85; Sundry stall, $48.

The hot dog stand and afternoon tea brought $117 and a tombola auction, bingo, fish pond and different games netted, $1,001.

Hunter Found

CUMBERLAND — A young hunter who spent a chilly night lost in the bush was found early Monday morning by a search party.

William Holst, 17, missed his two companions on Sunday afternoon while hunting on Cougar Mountain.

A search was organized between the Comox Logging Co. office and the Wolf Lake Gate.

Apart from slight exposure the hunter was unharmed.

U.S. in Finals Of Bridge

SAN FRANCISCO (AP) — A California team won the American Contract Bridge League's national open team tournament Thursday night and thus automatically qualifies for the 1966 international team trials.

The Canadian foursome, earlier tied for second place, lost in the final two rounds and did not place.

Herring Fleet Sails Again

VANCOUVER, B.C. (UPI) — The west coast's 700-man herring fleet sails again Tuesday after a month-long strike.

Fishermen voted 69 per cent in favor of accepting a company offer of $17.40 a ton, the fishermen's union said.

The companies had earlier offered $16 a ton, compared with $14.48 paid last year. Fishing was expected to resume Wednesday.

No Comment On Talks

BRANDON (CP) — Striking employees at the British-American Oil Co. refinery here met with company officials behind closed doors Monday to discuss a working agreement for employees over 40 years of age.

A. C. Morrison, B-A refinery manager, said after the meeting there would not be any statements because "we're in the midst of negotiations." Employees have been on strike since Oct. 14.

Nanaimo Pioneers

Cairn Rites Recall Past

NANAIMO — A moment of history was relived here Saturday morning when a small group of early residents of Nanaimo gathered at Pioneer Rock to commemorate the 111th arrival of the barque, Princess Royal.

This ship along with the Harpooner, Norman Morison, and Tory brought the first settlers to Nanaimo between 1849 and 1854.

CAIRN SITE

Today behind the Bastion is a cairn, erected in 1954 to mark the landing place.

Inside the cairns are sealed coins, newspapers and other items placed in a lead box which will be opened in 89 years time.

The voyage for the hardy group of English emigrants took six months, and they landed at 11 a.m. Nov. 27.

SUN SHONE

Tradition has it the sun shone when they landed, and has shone at 11 a.m. on that day ever since.

Saturday was no exception and the sun broke through in a watery fashion for a few minutes while the bell on the Bastion signalled 11 o'clock.

George Molecey acted as master of ceremonies at the rock and he maintained "If there was no room for a little sentiment in human existence then not much existence is left."

He read out the list of settlers who had arrived on the Princess Royal, and asked any present who were descendants to step forward.

As usual Hiram Gough, 82, of Nanaimo was present, a grandson of an original Princess Royal settler, and brought with him three other generations of his family, his son Sam from Parksville, grandson Ted from Terrace, and great-grandson, George only seven months old.

NEXT YEAR

The ceremony ended with prayers by Rev. Harry Emery, head of the Nanaimo Ministerial Association.

Next year Molecey promised a more lavish ceremony when B.C. celebrates it centenary.

HELP YOUNGER NATIONS

Forestry experts from the Ontario government participate in development projects in Kenya, Tanzania and Chile.

Alberni Valley

Nurses, Teachers Seek Wage Deals

PORT ALBERNI—If you have a youngster coming out of school, and are undecided if nursing or teaching is the most profitable career, get her a job in the plywood plant in the Alberni Valley.

Nurses and teachers in the Albernis are both struggling right now to come to new wage agreements. A brief comparison with other groups in industry in this union conscious district reveals the problems pretty clearly.

Province wide, nurses are being offered a 9 per cent increase on their present basic rate of $345 a month, or $4,140 annually. True, there are annual increments for five years. But if you move, you can't take your increase with you, as teachers can. If you have four years or more experience, you go back to the third year increment level when you move.

BASIC RATES

Teachers here have already been unable to agree on conciliation and have gone to arbitration, in their effort to achieve wages suitable to both teachers and the board. Their basic rate at present is $3,900 annually, like the nurses, most teachers now have three years training in excess of high school before starting their teaching career. however, teachers salaries do go up considerably as they labour on toward masters degrees.

The lowest wage paid in the plywood plant is $2.36 an hour, and it is pointed out that some women are still employed there, a legacy from earlier days when manpower was scarce, and many women worked in the mill. A forty-hour week works out to $94.40, and a year to $4908.80, compared to the nurses present $4140. If it's a boy you're worrying about, maybe your son should drive a truck, instead of teaching? Logging truck drivers earn $2.99 an hour in the Albernis, or $119.60 for a 40-hour week, or $6,219.20 a year.

MINIMUM WAGE

$3.15 an hour is the minimum in the Valley for maintenance electricians, machinists and carpenters on the average, according to labour officials, with rates approximately 40 to 50 cents an hour higher for the same categories in the construction trades. $3.15 an hour works out to $6,552 a year. Construction trades earn more but are not always employed the full 52 weeks.

"The trouble with the nurses" one labour official pointed out "is that they have no male counterpart. If a man had to have senior matriculation and three years, at least, of almost unpaid training he would never be content with $345 monthly for a job requiring the utmost in responsibility and conscientiousness. The reason teachers get a better deal now, once they get past the first year or two, is because they have men working actively in their federation."

Recent graduation of several male nurses from courses at Island hospitals may prove even more of a boon to the nursing profession than it apeared in the beginning if the labour official is on the right track.

Guilty Plea

Woman Faced Rifle

SHAWNIGAN LAKE—A resident of the Mill Bay Indian Reserve, Solomon Harry, was given a one-year suspended sentence when he appeared before Magistrate Lance Heard, in Duncan, Monday on a charge of being in possession of an offensive weapon.

Mr. Harry pleaded guilty to the charge. The court ordered that a 30-30 Winchester rifle and a knife be confiscated to the Crown.

RIFLE LOADED

Mr. Harry and his wife Esther were both placed voluntarily on the interdict list for six months.

The charge against the accused was laid Friday night following a complaint to RCMP at Shawnigan Lake that Harry was threatening his wife with the loaded rifle.

Ferry Service Stepped Up

The B.C. Ferries Sechelt Peninsula (Earl Cove)-Powell River (Saltery Bay) service will be stepped up Jan. 1.

The motor vessel Powell River Queen will make an extra round trip daily for a total of eight round trips rather than seven. Crossing time between the two terminals will be reduced from one hour to 45 minutes.

There will also be an improvement in the connecting service with the Langdale-Horseshoe Bay sailing at 11:20 a.m. because the first trip will be from Saltery Bay at 7:30 a.m. instead of 6:50 a.m.

THE CORPORATION OF THE DISTRICT OF SAANICH

BY-LAW No. 2426

A BY-LAW

TO PROVIDE FOR THE BORROWING OF THE SUM OF $2,450,000.00 OVER A PERIOD OF FIVE YEARS FOR THE CARRYING OUT OF CERTAIN PROJECTS

WHEREAS it is enacted by Section 253 of the "Municipal Act," that the Council may adopt by-laws for the borrowing from time to time of monies for the carrying out of works determined by the Council during a period determined by the Council which shall not exceed ten (10) years if the total amount proposed to be borrowed has been approved by the Inspector of Municipalities and if the assent of the owner-electors of the municipality has been obtained to a question in the form hereinafter set forth.

AND WHEREAS it is further enacted by the said Section 253 of the said "Municipal Act" that the Council may, with the approval of the Minister, by by-law adopted by a two-thirds majority of all the members thereof and without the assent of the owner-electors, vary such works and the amounts allocated thereto in the said question,

AND WHEREAS it is deemed desirable and expedient to carry out certain capital projects over a period of five years commencing in the year 1966 and terminating in the year 1971,

AND WHEREAS for the purpose aforesaid it will be necessary to borrow upon the credit of the Corporation from time to time during the said years, sums of money not to exceed a total of $2,450,000.00,

AND WHEREAS the total amount proposed to be borrowed has been approved by the Inspector of Municipalities,

NOW THEREFORE the Municipal Council of the Corporation of the District of Saanich enacts as follows:

1. For the purposes of the above-recited Section 253 of the "Municipal Act," the several works listed and described in the question set forth in Section 4 of this by-law shall be and are hereby determined to be the works for the carrying out of which monies are to be borrowed by by-laws adopted from time to time during the period hereinafter determined.
2. The period during which by-laws for the borrowing from time to time of sums of money for the carrying out of the said works may be adopted shall be and is hereby determined to be the period of five (5) years commencing on the 1st day of March, 1966, and terminating on the 28th day of February, 1971.
3. The total amount of the several sums of money for the borrowing of which by-laws may be adopted as aforesaid shall not exceed the sum of Two Million Four Hundred and Fifty Thousand Dollars ($2,450,000.000) in lawful money of Canada, which amount is to be allocated to each of the several projects listed in the question in the manner set forth therein.
4. The Returning Officer appointed to act as such by resolution of the Council shall, on the 11th day of December, 1965, at the same time and places at which the Municipal elections are held, submit the following question for the assent of the owner-electors, that is to say:

"Do you assent to the Municipal Council having the power during a five-year period commencing on the 1st day of March, 1966, and terminating on the 28th day of February, 1971, to adopt by-laws for the borrowing, from time to time of sums of money not to exceed a total of Two Million Four Hundred and Fifty Thousand Dollars ($2,450,000.00) for the carry out of the following projects in the Municipality of Saanich:

(1) Acquisition of real property—($1,050,000.00)
(a) Cedar Hill Golf Course and surrounding area, commonly known as the McRae Estate.
(b) Real property in the vicinity of the Municipal Administration Centre at Swan Lake.
(c) Real property of approximately twenty acres in the Burnside-Tillicum area for recreational purposes.
(d) Real property in the Cordova Bay area for recreational purposes—approximately five acres.

(2) Drainage Works—($215,000.00)
Bowker Creek drainage basin area.

(3) Major Road Construction—($951,000.00)
Construction and reconstruction of McKenzie Avenue from Douglas Street easterly to Ruby Road.

(4) Provision for contingencies—($234,000.00)

5. This by-law may be cited for all purposes as the "Capital Budget Borrowing Submission By-law, 1965, No. 1."

Passed by the Municipal Council on the Fifteenth day of November, 1965.

Reconsidered, finally passed and adopted, signed by the Reeve and the Clerk and sealed with the Seal of the Corporation on the twenty-second day of November, 1965.

"G. HAYWARD" — Clerk of The Corporation of the District of Saanich (Seal)

"HUGH A. CURTIS" — Reeve

TAKE NOTICE that the above is a true copy of the proposed by-law upon which the vote of the owner-electors of the Municipality will be taken at the following polling places on the 11th day of December, 1965, between the hours of eight o'clock in the forenoon and eight o'clock in the afternoon and that the undersigned has been appointed Returning Officer for the purpose of taking and recording the vote of the owner-electors:

Cloverdale School, Quadra Street
Frank Hobbs School, Haro Road
Glanford School, Glanford Avenue
Gordon Head Elementary School, Kenmore Road
Lansdowne Jr. High School, Lansdowne Road
Store No. 7, Seaview Plaza, Cordova Bay Road
Marigold Scout Hall, Marigold Road
Mount View High School, Carey Road
Prospect Lake Community Hall, Sparton Road
Royal Oak Secondary School, West Saanich Road
St. Luke's Hall, Cedar Hill Cross Road
St. Martin's-in-the-Fields Hall, Obed Avenue
Tillicum School, Orillia Street

An Advanced Poll will be open at the Municipal Hall on the 9th and 10th days of December, 1965, between the hours of NINE O'CLOCK A.M. and FIVE O'CLOCK P.M.

Dated at Victoria, B.C., this 25th day of November, 1965.

"G. HAYWARD"
Municipal Clerk.

See BUD HOLM

the FUN of owning a FALCON IS YOURS TO ENJOY NOW

TRADE-IN VALUES ARE TOPS AND THE CHOICE IS TERRIFIC!

AT Peter Pollen FORD

YATES AT COOK
EV 4-1144

AALBORG AKVAVIT

THE SUPERB APPETIZER

Serve it straight and ice-cold right from the refrigerator . . . with smorgasbord, buffet suppers or canapes.

Also delightful in cocktails. First distilled in 1846. Available in B.C. Liquor Control Board Stores.

This advertisement is not published or displayed by the Liquor Control Board or by the Government of British Columbia.

Take a Motor Coach downtown* for Christmas shopping

That busy, joyful season is here again – time to head downtown where the big shopping selection is. To get there quickly and comfortably, hop an interurban motor coach. There's frequent service from your suburb to city centre. And just think – no parking problems when you arrive.

Monday through Saturday:
from SIDNEY — 11 coaches
from DEEP COVE — 2 coaches
from WEST SAANICH — 5 coaches
from BRENTWOOD — 5 coaches
from CORDOVA BAY — 4 coaches
from ROYAL OAK — 16 coaches
from LANGFORD — 7 coaches
from HAPPY VALLEY — 5 coaches
from COLWOOD — 10 coaches

For schedules and fares, contact VANCOUVER ISLAND COACH LINES 710 Douglas St., Victoria Phone 385-4411

*Greater Victoria's Interurban Service

Announcing the new

LAURENTIDE MONEY-SAVER LOAN SERVICE

with the lowest advertised finance rates in Canada for large personal loans!

The most experienced staff of financial specialists in Canada . . . the newest in automated equipment . . . the latest innovations in the personal finance field. They all add up to substantial savings for Laurentide and *for you*. The money Laurentide now saves on arranging larger loans is being passed on to all Laurentide customers in the form of *lower* rates. These new rates apply for loans from $1,000 to $3,000 and are the lowest advertised rates of any finance company in Canada . . . so low, in fact, that Laurentide welcomes comparison *with anyone*. If you need a large loan to pay off all your current debts, refurnish or remodernize your home, pay education expenses, buy new clothes, go for a trip or any other good reason, see your local Laurentide manager today. Chances are you can qualify right now for a new **Laurentide Money-Saver Loan!**

FOR THIS MONTHLY PAYMENT	YOU CAN GET				
	With 12 Payments	With 18 Payments	With 24 Payments	With 30 Payments	With 36 Payments
$ 55	591.67	858.74	1,111.37	1,355.73	1,529.28
$ 65	702.97	1,021.65	1,327.63	1,567.97	1,807.94
$ 75	814.65	1,186.60	1,507.75	1,809.19	2,085.39
$ 80	870.53	1,269.71	1,608.26	1,929.81	2,224.41
$ 90	982.56	1,437.10	1,809.30	2,171.03	2,502.46
$105	1,151.68	1,650.24	2,110.85	2,532.87	2,919.54

Amounts to $5,000 for up to 5 years also available.

LAURENTIDE FINANCE

660 FORT STREET, VICTORIA

The "500" Fund

The Daily Colonist.

Vancouver Island's Leading Newspaper Since 1858

Mild
(Details on Page 2)

Telephone 383-4111
Want Ads 386-2121

No. 296—107th YEAR | VICTORIA, BRITISH COLUMBIA, TUESDAY, NOVEMBER 30, 1965 | 10 CENTS DAILY 14 CENTS SUNDAY | 56 PAGES

Token Force Likely For Zambia

LONDON (AP)—Prime Minister Wilson's government was reported to have decided conditionally Monday to send a British token force to underpin the security of Zambia on rebellious Rhodesia's northern frontier.

Among the main conditions reported by qualified sources:

- The force must serve a defensive role on Zambian territory only.
- No other outside troops should be allowed into Zambia while the British are there.

REPLY AWAITED

The reply of Zambian President Kenneth Kaunda to these and other arrangements now is awaited here.

Wilson has called for another meeting of his cabinet Tuesday which would need to approve the terms of the final agreement before it is announced by the prime minister in the Commons.

WILL SUPPORT LABOR

Meanwhile, Conservative Leader Edward Heath, anticipating the development, presided over a special meeting of his shadow cabinet amid signs that his party will back the Labor government's decision.

Heath's men evidently accepted Wilson's argument that a military presence in Negro-ruled Zambia will enable Britaint to preserve some control over the crisis in central Africa.

THREAT FEARED

The alternative in Wilson's view could be fulfilment of Kaunda's threat to invite less-moderate powers—either African or Communist — into his country.

★ ★ ★

General Strike Fizzles

SALISBURY (UPI) — Black nationalist attempts to stage a general strike failed Monday. There appeared little evidence of the passive resistance campaign ordered against the Ian Smith government.

Scattered incidents of violence erupted in some African townships where underground agitators threw up make-shift barricades and urged the blacks to stay away from their jobs. Heavy police patrols quickly removed the obstructions and maintained firm control.

★ ★ ★

More property was confiscated from Government House, the official residence of Sir Humphrey Gibbs.

Under police supervision, office furniture was moved to Government Lodge three miles away—the official residence of Clifford Dupont, appointed last week as acting officer administering the Rhodesian government.

Five Roman Catholic bishops have told Rhodesia's white-minority government it is courting disaster if it does not remedy the plight of Negroes.

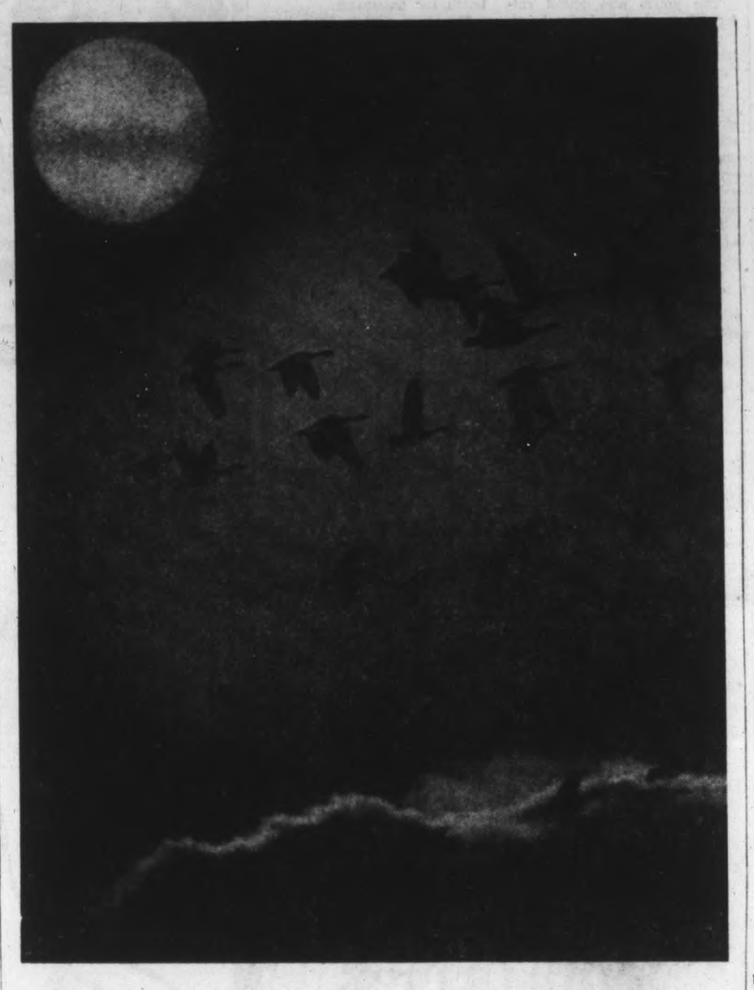

Migrating Geese Silhouetted

Canada geese, their huge wings in all flight positions, pass over a low cloud bank in front of the setting sun as they head for a rest stop at a Delaware game refuge en route south for the winter. Thousands of geese each year use the refuge as a stopping place. Many others, however, decide the area is far enough south and stay until spring.—(AP)

NATO Shuffle Rides on Vote

PARIS (AP) — President de Gaulle plans to make known his plans for reorganization of the North Atlantic Treaty Organization some time in January, informed sources said Monday.

They said the French leader's proposals most likely will be presented in confidential notes to the United States and the other members of the alliance as a basis for discussion.

This presupposes de Gaulle's re-election Dec. 5, of which there seems little doubt. One factor, however, presents a potential problem. The same sources said that if de Gaulle does not get a satisfactory first-round majority and is forced into a second round of balloting he will refuse to run and go into self-imposed political exile.

The informants talking on the assumption he will obtain the vote he wants, said the NATO proposals probably will not be made in detail in the initial note.

BASIS FOR TALKS

"They will offer a basis for discussion," one said. "After all, we have three years in which to discuss them." Under existing rules, 1969 is the date set for any member country to withdraw from NATO. De Gaulle, opposed to integration of NATO command, already warned that if it is not abolished, France will not stay in NATO after that date.

The informants gave no hint just what de Gaulle has in mind, beyond the desire for something other than integrated command.

SOME LIGHT

The sources saw some light in the gloom of French-American relations in the coming year. Without saying why, one said:

"The worst between us has passed. There have been some brutal things said, but that is over."

OPPOSITION

The biggest single problem is NATO and France's opposition attitude. Up to now, de Gaulle has not even hinted at any constructive action and the information that he will act next month indicates at least a desire to create a more favorable French-American climate.

MEDICARE TO FLARE

★ ★ ★

Today's Doctors Can Fill Need Expert Claims

(Colonist Ottawa Bureau)

OTTAWA—A leading economist told the conference on health services here Monday that Canada already has enough doctors to supply the needs that would be generated by a national medicare plan.

Prof. J. J. Madden, of the University of Guelph, used a long list of economic arguments to demonstrate the necessity of government supported medicare.

He spoke to about 230 people from a wide variety of professional groups and associations attending a three-day health services meeting here.

MUST BE PREPARED

"Those groups who have suggested that the medical profession would not be able to meet the demand generated by the universal comprehensive program, have also stated that all persons should be able to buy health insurance and those who cannot should be subsidized.

"If all people are to be put in a position to buy health insurance then the profession must be prepared to meet the demands . . . If these demands cannot be met, the substitution of a number of private insurance plans for a universal plan will not help."

Prof. Madden said the province of Saskatchewan had proved that the supply of doctors could meet the demand when medicare is introduced.

NO PROBLEMS

"Since from Quebec west the supply of physicians relative to populations is as good as or better than that of Saskatchewan, no serious problems should arise in these regions," he added.

"Even in Newfoundland, where the supply of physicians is low, Premier Smallwood believes that the program can be implemented," he said.

By FRASER KELLY
(Ottawa Bureau)

OTTAWA—Warnings of a major medicare battle in Canada—similar to the one that rocked Saskatchewan in 1962—were issued by two doctors who addressed a conference on health services here Monday.

Dr. Victor Goldbloom, Montreal, a high officer of the Canadian Medical Association, and Dr. Samuel Wolfe, a commissioner of the Saskatchewan Medical Care Plan, represented opposite sides in the great medicare debate.

Both were quiet and soft-spoken as they appeared before this important health services teach-in.

LOUD, CLEAR

But their storm warnings came through loud and clear although most of the 230 listeners seemed to cautiously favor some sort of national medicare plan.

The three-day conference is being sponsored by 21 national organizations representing hundreds of thousands of Canadians in all walks of life. It is designed to educate leaders of these and many other groups on health services problems.

Dr. Goldbloom insisted that doctors be given the right to opt out of participation in any national or provincial medicare scheme.

'KEEP DOOR OPEN'

He pointed out that they have that right in Saskatchewan now and only four per cent of the claims are being paid through opting out arrangements.

"As long as that door is left open — as long as doctors are free to walk out — they'll walk in. If you bar that door, they'll break it down to walk out.

"This is the major lesson of Saskatchewan. If it is not learned we will be in danger of going through the same thing again and that would be very unfortunate for Canada," he said.

Dr. Goldbloom also reiterated many of the other qualms the Canadian Medical Association has about medicare.

'NONSENSE'

They were attacked by Dr. Wolfe, who opened he meaty portion of his remarks by stating: "There has been a lot of nonsense spoken in recent years about government - sponsored medical care plans and their supposed evils."

After a biting, point-by-point defence of the Saskatchewan medicare program, he added: "There is no reason why we in Canada cannot have the best of all medical worlds — a national health plan run by the provinces, an intelligent and informed public and satisfied, self-governing health professions."

CONFLICT FORESEEN

Then he added: "I am not naive enough, having lived through the medical care controversy in Saskatchewan, to believe that these matters can be carried out without major conflicts — conflict between doctors and between the profession and the public."

Continued on Page 2

Shortage of GPs Near Critical Stage

By FRASER KELLY

OTTAWA — Canada faces a growing shortage of general practitioners that could soon become critical, delegates to the conference on health services were told here Monday.

The problem was diagnosed by three doctors who addressed the conference, each of whom offered a variety of cures.

Dr. E. F. Hasting, School of Hygiene, University of Toronto, deplored an overemphasis on technical training and an under-emphasis on social sciences in medical school education.

The situation is now "precarious" and many areas face a total disappearance of the family doctor, he warned.

Dr. Victor Goldbloom, of Montreal, a spokesman for the Canadian Medical Association, said the tendency to specialize in medical school is producing greater pressure on the few remaining general practitioners.

This, he said, "produced the worst of vicious circles." He maintained that people throughout our whole society "are just not as interested in helping other people as they used to be."

FACING 'CRISIS'

Dr. Samuel Wolfe, a commissioner of the Saskatchewan medical care plan, said the profession is already facing a "crisis" brought about by jurisdictional conflicts between specialists and general practitioners.

He said Canadians must avoid the pitfall of the British health services plan and "pay much more attention to the key man in the medical care orchestra, the general practitioner, or family doctor."

"The great majority of medical services can and should be carried out by the family doctor —with suitable help."

De Gaulle Support Down To About 51 Per Cent

PARIS (UPI)—Popular support for President Charles de Gaulle just six days before the general election has dropped six points to about 51 per cent, according to the latest public opinion polls.

Lefist Francois Mitterand polled 17.40 per cent; moderate Catholic Jean Lecanuet 16.8 per cent, and 10.38 per cent to extreme rightwinger Jean-Louis Tixier-Vignancour.

Greater Build-Up For Viet Nam?

SAIGON (AP)—U.S. Defence Secretary Robert S. McNamara said Monday night at the end of a 36-hour visit to South Viet Nam that his most vivid impression is that "we have stopped losing the war."

But, he declared, the enemy has intensified its fighting and this must be countered. He predicted a long struggle.

At an airport press conference he said the United States will continue to send the troops needed for waging the war, but declined to say how many.

Heavy fighting in recent weeks by the Viet Cong guerrillas and North Vietnamese regulars indicated, he said, "a clear decision by Hanoi (North Viet Nam) to escalate infiltration and raise the level of the conflict."

These acts must be countered and in this connection "the South Vietnamese government will further increase its military strength."

AIR STRIKES

His remarks heightened speculation the U.S. will boost the number of its military personnel in South Viet Nam to 300,000 from the present 170,000 and that air attacks will be intensified on the Viet Cong's jungle supply routes running from North Viet Nam through Laos.

McNamara spoke of forming another airmobile division, although he said it would not necessarily be destined for Viet Nam.

HELICOPTER FIGHTERS

The U.S. 1st Cavalry Division (Airmobile) landed with 16,000 men in South Viet Nam earlier this year and McNamara said he is pleased with its operations. The division was trained especially to fight guerrillas in rough terrain. Its troops are transported into battle by helicopters.

A buildup of allied forces in South Viet Nam since July has denied the Viet Cong a victory they had hoped to achieve last summer, McNamara asserted.

During McNamara's visit, Viet Cong guerrillas struck within five miles of downtown Saigon. Military informants said they attacked a series of South Vietnamese government outposts with mortars and small arms fire and mined bridges. Lt.-Col. Tran Van Manh, a district chief, was reported slain.

Ground action elsewhere hit a lull. But O.S. warplanes hammered targets in North and South Viet Nam and U.S. 7th Fleet destroyers shelled Viet Cong installations east of Saigon and along the central coast.

SEEK VIET CONG

U.S. and South Vietnamese troops hunted unsuccessfully for four Viet Cong battalions which attacked government troops holding an abandoned French rubber plantation 45 miles northwest of Saigon Saturday in what was described as the most savage assault of the war.

★ ★ ★

Guesses Go As High As 300,000

★ ★ ★

Inside...

First Section

	Page
The Bitter War	3
Editorial	4
Klansmen on trial	7
Finance	8, 9

★ ★ ★

Second Section

Local News	13
Sports	16, 17
Comics	18
Theatre	19

★ ★ ★

Third Section

Women's News	21, 22
Names in the News	31

★ ★ ★

Fourth Section

Classified	33-39
Television	34
Bridge	36
Crossword	35

Ten Months Ahead | *Down to 110,000*

Hellyer Attains Goal of Paring Forces

By DAVE McINTOSH

OTTAWA (CP) — Defence Minister Hellyer has attained his goal — 10 months ahead of schedule — of reducing the strength of the armed forces to 110,000 and thus achieving annual administrative savings designed to reach $100,000,000 by 1970.

★ ★ ★

Authorities said Monday forces officially numbered 180 at Oct. 31, last date on which figures are available, that this number included at least 180 personnel on retirement leave.

The goal of 110,000 was set for August, 1966, two years after integration of the armed forces' top command structure went into effect. Strength of the services is expected to sag to some 107,000 early next year but then gradually rise again to about 110,000 where it will presumably level off.

However, with the economy booming, recruiting for the armed forces is difficult.

Lt.-Gen. Frank Fleury, comptroller - general at Canadian forces Headquarters, said last month that recruiting had been "very poor" in the previous six or seven months.

Recruits numbered 8,237 in the same period in 1964, a drop of 747.

★ ★ ★

The navy with 19,130 men, the army with 44,840 and the RCAF with 46,210 now are at their lowest numerical strength in 12 years. At March 31, 1954, less than a year after the Korean war ended, the forces numbered 112,529.

When Mr. Hellyer took over the defence portfolio in 1963, the forces stood at 123,270. When integration took effect in August, 1964, they were at 118,823.

In lopping the names of more than 13,000 men from the military rolls, Mr. Hellyer compulsorily retired about 2,500. The reduction was mainly achieved through normal retirements, slowing down recruiting temporarily and abolishing many adminstrative posts.

Officials said strength of the combat forces has not been greatly affected by the reduction in personnel. The cut was meant to apply among administrative people.

★ ★ ★

However, they added, some weaknesses still remain to be corrected. The navy is still short of technicians at sea, the army could use more infantrymen and many RCAF pilots are being lured back to civvy street by attractive commercial flying jobs.

ANDY CAPP

From Page 1

Medicare Battle

Associate Professor E. F. Hastings, School of Hygiene, University of Toronto, put it differently.

"The skirmishing is by no means over and the sound and fury may well rise to new crescendos in the months ahead, but of the end result there can no longer be any doubt.

'COMMITTED'

"We as a nation are now committed . . . to take the necessary legislative, organizational and financial decisions to make all the fruits of health science available to all our residents without hindrance of any kind."

Each of the three stressed the need for more teaching, research and training facilities to produce more qualified medical people.

"If we're going to have a health services plan by 1967, we're going to have personnel problems," Dr. Goldbloom warned. He objected to Canada embarking on a program without first making sure trained people will be available.

He said the CMA for years argued that the need for more trained people should get higher priority than the need for health services he admitted it had lost the battle.

Dr. Wolfe retorted: "I have the feeling that the idea of starting a tax financed medicare insurance plan may always be too soon for some people — it may always be of lower priority."

He said Saskatchewan didn't wait until the supply of doctors was right before embarking on its plan. He said if full medicare were instituted immediately there would be no great crisis caused by a doctor shortage.

LESS COSTLY

The Saskatchewan plan, he said, costs about six cents out of every dollar to operate, whereas private plans cost about 28 cents.

It is broader, pays bills faster and its costs are rising slower than private plans, he said. It has not caused a doctor drain, care has improved and it has not upset the doctor-patient relationship.

He branded claims by the medical profession that a government-run medicare plan could upset the doctor-patient relationship as "a lot of nonsense."

"My profession has been guilty of disservice to the people by stating a government plan will affect this relationship," he said.

Dr. Goldbloom warned Canadians against throwing out their free enterprise system in favor of universal medicare. This, he said, would be like throwing the baby out with the bath water.

He indicated the CMA would go along with a medicare program which gave doctors a say in what type of insurance was offered, and the right to opt out.

DETERRENT

He also suggested that doctors should have the right to charge a deterrent fee for some services to prevent patients misusing their services.

The convention reviewed the mixed bag of medicare programs now available in Canada.

British columbia, Alberta and Saskatchewan have plans of widely different natures in operation now. Ontario has passed medicare legislation but its plan has not started. Quebec is slated to take a ginger, first step towards medicare next year.

Your Good Health

Vinegar Fine in Salads, But Won't Help Your Boil

By JOSEPH MOLNER, MD

Dear Dr. Molner: For five years off and on I have been bothered by boils. I have tried everything but nothing helps. I'm told this is a "staph" germ. If so, has it been with me for five years, or are new germs attacking me? How can I fight it? I have even used apple cider vinegar as a body wash.

Don't advise me to go to a doctor. I have had treatments both from a skin doctor and an MD—E.U.

The staphylococcus germ is about the most stubborn one we have to deal with. Quite possibly it has been present the whole five years. But even if it hasn't, you still remain sensitive to it, and still have boils. This is no time to give up fighting unless you are content to keep on having boils—plus the risk of the germ breaking loose into a systemic poisoning.

If by "skin doctor" you mean a dermatologist, he has specialized in this work in addition to having earned his basic medical degree (MD or DO).

TRY A DOCTOR

You sound so positive that you have tried everything. Maybe you've tried every home remedy you've heard of, but that isn't everything.

I admit that staph infections can be aggravatingly stubborn, but most of the time they yield if you search diligently enough for the right medication to attack the particular strain of germ that is doing the mischief.

As to the vinegar bath, vinegar is fine for making salad dressing, but I hope I never again hear it mentioned as a "medicine."

ALWAYS EXPERIMENTING

Some strains of staph subside with use of ordinary antibiotics. Others are resistant. For example, many varieties of penicillin have been developed because a staph which resists one is cured by another. Some of these new types of penicillin have come into use only recently, which is one reason why I say that you haven't tried everything.

In still other stubborn cases, the germ itself, recovered from a boil, is cultured (grown) in a laboratory and then used to create a vaccine biologically "tailored" to suit the case.

BIT OF PAIN, TOO

This is a painstaking process, obviously, but it is one way of getting rid of excessively stubborn cases.

Therefore I do advise you to go to a doctor. It is the only advice that gives any promise of helping you.

Dear Dr. Molner: Can homosexuality be cured by hypnosis, or can a psychiatrist help someone afflicted with this abnormality? I am of mature age, becoming more and more of a hermit, and I'm afraid people or friends may discover my problem. So far I am fortunate to be able to hide it.—M.P.

By all means consult a psychiatrist, and let him decide whether hypnosis could be part of your treatment. Hypnosis is no simple cure-all. Rather, it is a powerful psychological tool which must be employed only with thorough understanding of what it can do, and what harm it can inflict if not used properly.

SEE PSYCHIATRIST

A psychiatrist can analyse your problem and see whether it is likely to respond to treatment. Frankly, homosexuality is not easy to treat, but an important aspect of your case is that you want to correct it. Some don't want to—and there is just about nothing than can be done for them.

★ ★ ★

Note to Miss K.P.: Not every vein which shows is varicose. Small varicose veins sometimes can be coagulated, or dried up, with injections. No, flat feet don't cause varicose veins.

The Weather

NOVEMBER 30, 1965

Mostly cloudy with occasional rain this afternoon, mild winds southeast 15 to 25. Monday's precipitation nil; sunshine 54 minutes; recorded high and low at Victoria 48 and 42. Today's forecast high and low 48 and 40. Today's sunrise 7:44 a.m.; sunset 4:21 p.m.; moonrise 1:19 p.m.; moonset 11:27 p.m.

East Coast of Vancouver Island—Gale warning in effect for the Georgia Strait. Cloudy with rain late today, little change in temperature. Winds southeast 15 increasing to southeast 20 with gusts to 35 over exposed areas near noon. Monday's precipitation .01; recorded high and low at Nanaimo 48 and 33. Today's forecast high and low 47 and 37.

West coast of Vancouver Island—Gale warning in effect, cloudy, rain, little change in temperature. Winds southeast 25 with occasional gusts to 45. Forecast high and low at Estevan Point 50 and 42.

TEMPERATURES

	Min.	Max.	Precip.
St. John's	31	39	—
Halifax	32	45	—
Montreal	25	29	.12
Ottawa	22	29	Trace
Toronto	23	33	—
North Bay	17	25	.07
Kenora	5	15	Trace
Winnipeg	—6	6	—
Brandon	—10	7	—
The Pas	—16	19	—
Regina	—10	10	—
Saskatoon	—11	13	Trace
Prince Albert	—20	14	—
North Battleford	—8	14	—
Swift Current	7	25	—
Medicine Hat	18	33	—
Lethbridge	34	44	—
Calgary	33	45	—
Edmonton	8	35	—
Kimberley	12	25	—
Crescent Valley	19	36	—
Kaslo	31	37	—
Kamloops	30	40	—
Penticton	34	42	—
Vancouver	36	48	—
Prince Rupert	46	52	1.89
Prince George	36	43	—
Fort St. John	18	37	—
Whitehorse	23	36	.02
Seattle	39	51	—
Portland	32	48	—
San Francisco	43	57	—
Los Angeles	47	76	—
Spokane	26	31	—
Chicago	30	37	—
New York	34	38	—
Miami	64	81	—
Phoenix	37	71	—
Las Vegas	32	57	—
Honolulu	68	83	Trace

TIDES AT VICTORIA
(Pacific Standard Time)

	Time H.M.	Ht. Ft.	Time H.M.	Ht. Ft.	Time H.M.	Ht. Ft.	Time H.M.	Ht. Ft.
Dec.								
1	02.08	3.4	11.06	8.5	.....		.....	
2	02.42	4.4	11.09	8.5	.....		.....	
3	03.13	5.1	11.13	8.6	18.55	8.1	.....	
4	00.02	5.9	03.36	5.8	11.24	8.8	19.02	4.1
5	11.38	9.0	19.22	3.1	.....		.....	
6	11.57	9.4	19.50	2.0	.....		.....	

TIDES AT FULFORD HARBOUR
(Pacific Standard Time)

	Time H.M.	Ht. Ft.	Time H.M.	Ht. Ft.	Time H.M.	Ht. Ft.	Time H.M.	Ht. Ft.
Dec.								
1	03.26	4.8	11.55	11.1	19.37	7.1	22.51	7.4
2	04.33	5.6	12.19	11.0	19.46	6.4	.....	
3	00.51	7.5	05.32	6.5	12.40	11.0	20.08	5.5
4	02.22	8.2	06.36	7.4	13.02	11.0	20.24	4.4
5	03.33	9.1	07.30	8.2	13.25	11.0	20.49	3.3
6	04.29	10.0	08.37	9.0	13.46	11.1	21.20	2.3

Ship Calendar

NAVY

HMCS Antigonish returns 8 a.m. Saturday.
HMCS Beacon Hill returns 8 a.m. Sunday.
HMCS Yukon returns Dec. 17.
HMCS Sussexvale returns Dec. 18.

MERCHANT

Victoria—Pacifir Envoy, Mareileen, loading lumber for U.K.; Ravnaas, lumber for Europe.
Esquimalt—Irene S. Lemos, repairs.
Crofton—Agnios Nichalaos, lumber for U.K.; Jarabella, lumber for U.S.
Harmac — Beltana, lumber for U.S.; Nordanger.
Alberni—Cimbria, lumber for U.K.; Arilizr, lumber for Japan.
Tahsis — Nishiwa Maru, lumber for Australia.

CANADA COAST GUARD

Camsell—returns Wednesday.
Estevan—in port.
Sir James Douglas — returns 6 p.m. today.
Ready—Sandheads patrol area.
Racer—in port.
St. Catharines—in port.
Skoutown—on weather station Papa.

U.K.'s New Service:

Narcotics Anonymous

LONDON (Reuters)—One of Britain's growing army of drug addicts lay in bed Monday in a parson's home, the first heroin addict picked up by Narcotics Anonymous, a new voluntary service manned by clergymen.

The youth was found collapsed in a telephone booth during the weekend. The ministers say their telephones "have never stopped ringing."

★ ★ ★

A group of Baptist ministers started the round - the - clock telephone service last Saturday following a startling government report that disclosed a boom in drug taking in Britain.

Rev. Edward J. Erswell said he had taken 50 calls alone.

★ ★ ★

"Some are very frightened people," he said. "The difficulty is reaching them. Sometimes they put the phone down when we ask where they are."

The co-director of the service, Rev. John McNichol, took the night call from the young heroin addict and immediately had him collected at the phone booth for treatment.

Six other addicts have been contacted since the service began.

★ ★ ★

Fifteen voluntary workers have offered help. The clergymen will put up the addicts in their own homes during treatment.

★ ★ ★

"Pep pill" clubs for all-night teen-age dancing have mushroomed in London and other cities in recent years. Many youngsters are feared to be graduating from marijuana to heroin and cocaine.

VOTE YES
FOR HOSPITALS
Inserted by the Greater Victoria Hospitals Council

If rum is your drink
WOOD'S OLD NAVY
is your rum

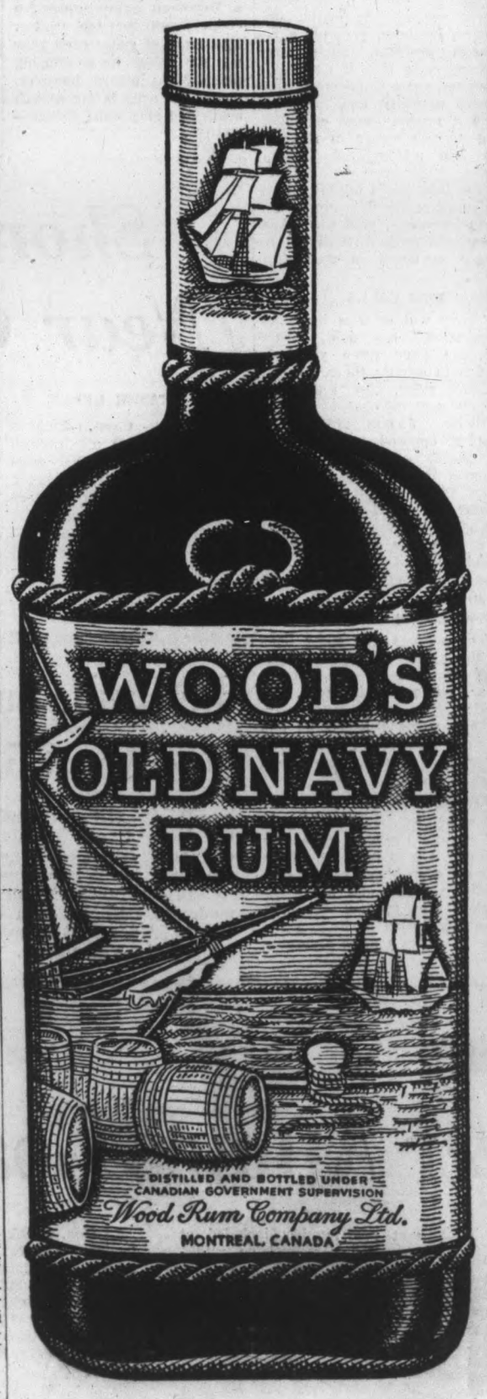

THIS ADVERTISEMENT IS NOT PUBLISHED BY THE LIQUOR CONTROL BOARD OR BY THE GOVERNMENT OF BRITISH COLUMBIA

THE PERFECT LIGHT DUTY SPRAY PAINTING OUTFIT FOR HOME OR SHOP

WEBSTER
Model 860
COMPRESSOR
Complete, less motor.
Reg. $39.75.
SPECIAL
$32.95

The SHERWIN WILLIAMS STORE
Mayfair Shopping Centre 384-3234

MISSING . . .

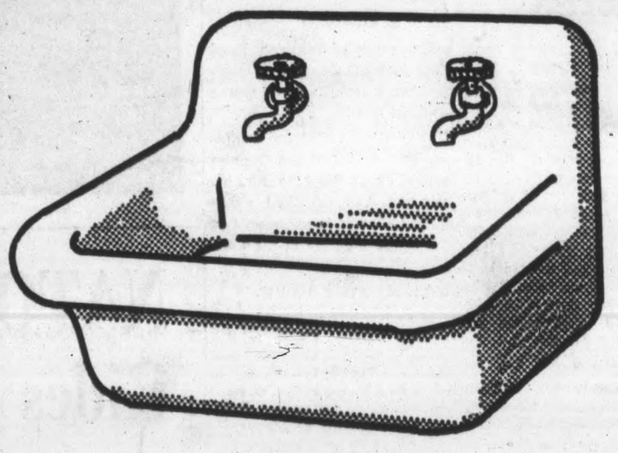

—THE KITCHEN SINK—

ALMOST EVERY OTHER "EXTRA" IS "STANDARD" ON A DATSUN . . .
- - - FOR $1795.00

DATSUN
DAVID MOTORS LTD.
EV 6-6168 1101 YATES at COOK
—GROWING WITH VICTORIA—

NEWSPAPER ADVERTISING STIMULATES BUYING

A NEW FASHION IN MODERN RETAILING

WOOLCO

COAST TO COAST

Treasure House of CHRISTMAS GIFTS

Famous Brand 11" Portable TV

It's front page news! A famous brand 11" portable TV for just a little more than 100 dollars. Scoop up this bargain tomorrow, but be early because there are only 24 at this low, low price.

WOOLCO DISCOUNT PRICE, each

111.00

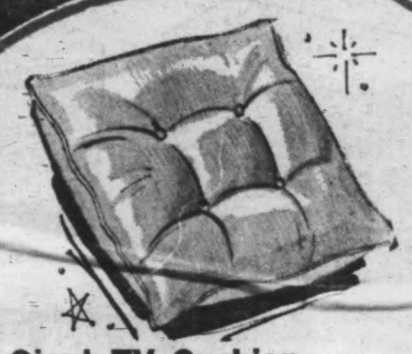

Giant TV Cushion

Our best quality corduroy cover in 4-button styles. Large 24"x24" size. Decorator colors of brown, orange, beige, blue, green and red.

YOUR CHOICE

2.22 **2 for 4.38**

Limit 4 to a customer.

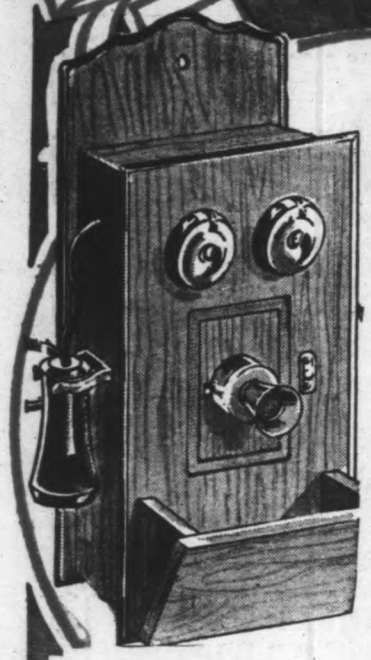

Antique Style Telephone Radio

It's the conversation piece of the year. An 8-transistor radio is hidden inside this novelty telephone. Get one for Dad this Christmas — it's a present he'll never forget. Hangs on any wall. The bells are the clue to this radio. Turn them for volume and tuning control.

WOOLCO DISCOUNT PRICE **34.86**

Negligee Sets by Model

Give her a gift of feminine luxury this year. This fetching set is made of 100% nylon. Set consists of double thickness nylon gown with plain sleeves and negligee with embroidery on yoke and short sleeves. Hand washable, no ironing required. Java, flamingo, sky blue and nude. Sizes small, medium, large.

WOOLCO DISCOUNT PRICE

19.98

Platform Rocker

A gift for Dad and Mom, or in fact for the whole family. Sturdy hardwood frame is glued, dowelled and corner blocked for greater strength. Resilient coil springs, covered with soft felt padding. Walnut showwood trim. Assorted freizes coverings in shades of chocolate, avocado, turquoise, rose, beige.

WOOLCO DISCOUNT PRICE

44.88

A NEW FASHION IN MODERN RETAILING

WOOLCO

COAST TO COAST

Treasure House of CHRISTMAS GIFTS

A Gift of Music for Christmastime!

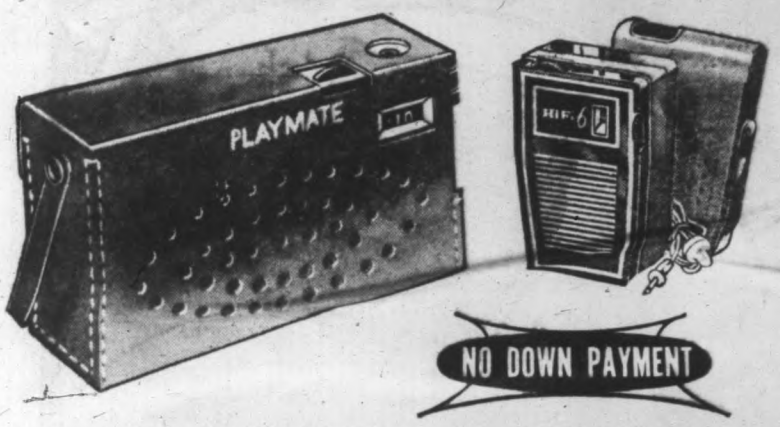

NO DOWN PAYMENT

HI-FI
This radio is a powerful pocket 6-team radio. Good tone and selectivity. Perfect for that Christmas gift for the young ones in your family. Complete with carrying case, earphone and battery.
Woolco Discount Price **9.96**

PLAYMATE 7-TRANSISTOR RADIO
One of the best transistor radio values. Comes with heavy cowhide carrying case, battery and earphone. Very good tone and excellent selectivity.
Woolco Discount Price **11.96**

ALL-CANADIAN-MADE MOTOROLA RADIO
The fully-guaranteed all-transistor radio that comes with a wall bracket for easy mounting on the wall away from the work area. This radio has beautiful deep tone and picks up your favourite station with ease.
Reg. Woolco Price $27.87.
Woolco Discount Price **24.87**

Clutch Purses
Much below usual price! Choice of smooth or grain vinyl. Clasp and dome fastening styles. Some have handy inside mirror. Red and black.
Woolco Discount Price, each **1.76**

Men's Wallets
Regular 5.00 quality. Oak calf and English Morocco leathers. Wallet billfold styles in the group.
Woolco Discount Price, each **4.36**

Ladies' Wallets, Clutch Purses
Fine quality English Morocco leathers. Clasp and dome fastening styles included in the group. Exceptionally low priced now at Woolco.
Woolco Discount Price, each **2.76**

Cuff Links and Tie Bar Sets
30 styles to choose from. Choice of simulated jewel and sterling silver. Always a welcome gift.
Woolco Discount Prices,
Simulated Jewels, set **2.86**
Sterling Silver, set **4.86**

Ladies' Clutch Purses Men's Wallets
Choice of Oak Calf and Morocco leathers in the group. Gifts most fathers and mothers really appreciate.
Woolco Discount Price, each **2.76**

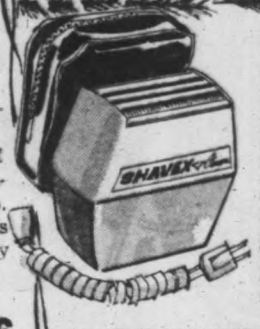

Save $5.00!
SHAVEX RAZORS
Regular 16.88! You'll like the saving, but dad or big brother will like the real close shave. Swedish surgical steel blades — shave without causing skin irritation.
Woolco Discount Price each **11.88**

The "Philishave" Speed-Flex
New flexible micro-groove heads give a close, comfortable shave. Rotary heads fit the contour of the face.
Woolco Discount Price each **19.83**

Bone China Cups and Saucers
We have a very wide selection of imported English Bone China. Many styles and patterns to choose from.
Priced from **1.96** to **4.46**

Men's and Ladies' Royal Watches
Exclusive With Woolco!
Smart 17-jewel Swiss watches at a very low Pre-Christmas Price. Waterproof and of course they are backed by the Woolco Satisfaction guarantee. Buy now for Christmas and save.
Woolco Discount Price, each **14.88**

COSTUME JEWELLERY TREASURES
This is the Christmas to give costume jewellery and at Woolco you'll find the BIG assortment at a price sure to please you. There's a big array of earrings, necklaces, and chokers available in sparkling Aurora Borealis, shimmering gold colour, stately simulated pearls and dazzling emerald green.
Woolco Discount Price **.56** to **5.86**

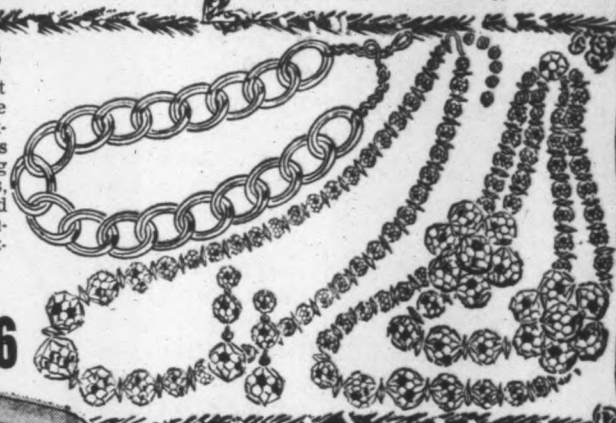

Calendar Travel Alarm Clock
Folds compactly into its handsome simulated leather case. Luminous dots and hands. Date changes automatically. A gift for the traveller. A Woolco Discount Price, each **4.99**

THE BANKERS' PEN
Beautifully styled extra thin gold plated pen and pencil set. An ideal gift for the business man or the college student. Packaged in a lovely velvet lined metal box.
Regular Value $10.00.
Woolco Discount **5.86**

EVERY ITEM GUARANTEED FIRST QUALITY—AT WOOLCO

A NEW FASHION IN MODERN RETAILING

WOOLCO

COAST TO COAST

Treasure House of CHRISTMAS GIFTS

CHRISTMAS TIME IS DRESSING-UP TIME

A. Girls' T-Shirts with Stockings to Match

It's the new "Total Look" for girls. Bold, lively Scotch plaid shirt with turtle neck collar and stockings to match. Colours: royal, green, red. Sizes 7, 8, 10, 12, 14.
WOOLCO DISCOUNT PRICE, set **7.44**

B. Girls' Nylon Tricot Quilted Dusters

Just as soft and cosy as mother's. Peter Pan collar with V at back, one V patch pocket and lace trim on pocket and collar. Hand washable, iron at lowest heat. Pink and blue. Sizes 8, 10, 12, 14.
WOOLCO DISCOUNT PRICE **3.66**

C. Girls' Arnel and Cotton Blouses

Easy care "Arnel and Cotton" in a beautifully styled blouse that any girl would love. Has short sleeves and frilly front. Sizes 8 to 14 in pink or blue. Not as illustrated. WOOLCO DISCOUNT PRICE **2.77**

D. Girls' Pullovers and Cardigans

Both are made of twisted Du Pont nylon, pullover styled with short sleeves and jewel neckline. Matching cardigan with long sleeves and button front opening. Colours: blue, coral gold, white. Sizes 8 to 14.
WOOLCO DISCOUNT PRICE, cardigan **4.66**
Pullover **3.66**

E. Little Girls' Bulky Acrylic Cardigan

Hand embroidered front, rolled edge around neckline and 5 button front opening. Washable. Colours: medium blue, white, red and pink in sizes 4, 6, 6x.
WOOLCO DISCOUNT PRICE, each **4.77**

F. Little Girls' 2-pc. Suits

Made of double knit Orlon. Jacket trimmed with fancy braid trim. Skirt permanently pleated. Colours: navy and red. Sizes 4, 5, 6, 6x.
WOOLCO DISCOUNT PRICE **7.64**

G. Little Boys' Bathrobes

Cotton cashmere front flannel in novelty plaid patterns. Lapel front, sash tie belt. Choose from Black Watch, Stewart and Gordon plaids. Sizes 3, 4, 5, 6, 6x.
WOOLCO DISCOUNT PRICE **3.74**

H. Ladies' Blouses

Smart styles . . . full length sleeves, some with lace trim cuffs, all with lace trimmed fronts. Made of easy-care "Terylene." Pink, blue and white in sizes 10 to 18.
WOOLCO DISCOUNT PRICE, each **5.77**

J. Ladies' Quilted Tricot Dusters

An excellent gift for Mom, large collar, 2 patch pockets, embroidery and satin trim. ¾ sleeves. Hand-washable—do not wring, iron at lowest heat. Pink, blue, maize, aqua, red, beige.
WOOLCO DISCOUNT PRICE **6.66**

K. Ladies' Beaded Shells

70% lambswool, 20% angora and 10% nylon. Sleeveless styles. Many styles and colours all with fancy bead and sequin trim. Black, beige, white, blue, pink. Sizes 34 to 40.
WOOLCO DISCOUNT PRICE, each **19.98**

L. Arnel Half Slip

The height of luxurious comfort in wonderful Arnel. Slip has fancy trim and comes in regular and petite sizes. Not as illustrated.
WOOLCO DISCOUNT PRICE **1.86**

M. Boxed Half Slip and Panty Set

Made of jersey tricot. Slip has shadow panel front. Nylon embroidery trim at front and lace trim at hem. Regular length panty with elastic leg openings. Colours: white, pink, blue, red, black. Sizes: small, medium, large. Gift boxed.
WOOLCO DISCOUNT PRICE **1.87**

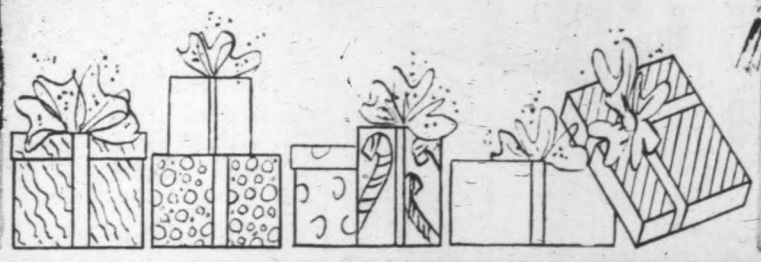

YOU SAVE ON EVERY ITEM EVERY DAY—AT WOOLCO

COAST TO COAST WOOLCO

WOOLCO DRUGS

Treasure House of CHRISTMAS GIFTS

COLOGNE THREESOME OF FABERGE

In Three Lovely Colognes
My mood is sophisticated —Aphrodisia.
My mood is inquisitive —Wodhue.
My mood is purr-rry —Tigress.

WOOLCO DRUG PRICE, **3.75**

CHOOSE IT THEN CHARGE IT

FRIENDSHIP GARDEN SPRAY COLOGNE

By Shulton. A truly lovely scent.

WOOLCO DRUG PRICE, **3.50**

MAX FACTOR PRIMITIF

Fragrance duet spray mist Perfume cologne and bath powder.

WOOLCO DRUG PRICE, **4.00**

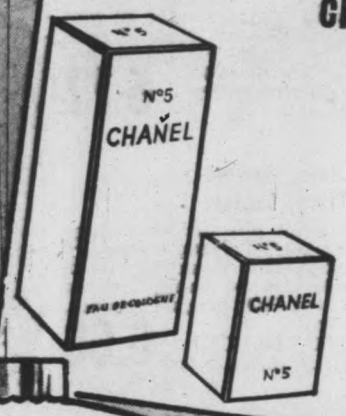

CHANEL No. 5

An evening perfume and cologne long a favourite for women all over the world.

WOOLCO DRUG PRICE
Cologne **2.77**
Perfume **6.88**

MAX FACTOR PRIMITIF

An engaging scent for evening wear, comes in attractive gift package.
WOOLCO DRUG PRICE, **1.46**

for him

FABERGE BRUT FOR MEN

After Shave/Shower.
WOOLCO DRUG PRICE, **5.75**

FABERGE BRUT FOR MEN

Loaf of Soap with cutting Board and Knife.
WOOLCO DRUG PRICE, **9.50**

MAX FACTOR SIGNATURE

Deluxe after shave lotion and cologne for men.
WOOLCO DRUG PRICE, **5.70**

OLD SPICE AFTER SHAVE LOTION

Brisk as an ocean breeze! Cools, stimulates, refreshes, makes you feel wide awake and very much in command. Has the clean Old Spice aroma everyone enjoys.
WOOLCO DRUG PRICE, **1.29**

FRIENDSHIP GARDEN

By Shulton. A lovely, fresh flower fragrance perfume in toilet water. Fine Soap and Bubble Bath.
WOOLCO DRUG PRICE, **1.66**

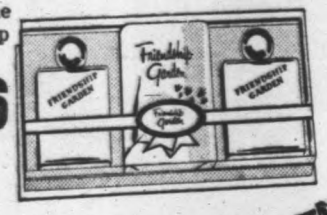

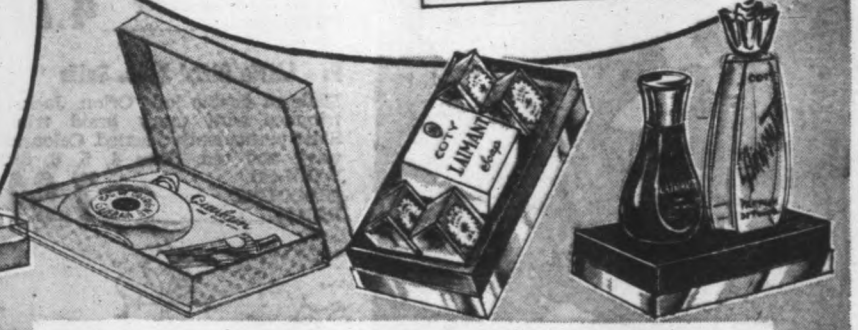

Shalimar — One of the world's most famous perfumes from Paris, France. WOOLCO DRUG PRICE **5.24**

Coty L'Aimant—Toilet soap and 4 bath cubes. WOOLCO DRUG PRICE **1.33**

Coty L'Aimant—Parfum of Toilette and Creamy Skin Perfume. Elegantly gift boxed. WOOLCO DRUG PRICE **4.77**

YOU CAN SHOP WITH CONFIDENCE AT WOOLCO

COAST TO COAST
WOOLCO
WOOLCO DRUGS

Treasure House of CHRISTMAS GIFTS

OLD SPICE TRAVELLER'S KIT
After Shave Talcum, After Shave Lotion, Spray Deodorant and Shampoo. Comes in leather travelling kit.
Woolco Drug Price **2.77**

DuBARRY
Seven Winds bath powder. Contents, 4 ozs.
Woolco Drug Price **2.49**

SEVEN WINDS COLOGNE
A light, breezy scent for the gal on the move.
Woolco Drug Price **1.66**

DuBARRY BEAUTY DUO
A beautiful combination of the smartly styled Du Barry compact and Royal lipstick in golden case, both in a stylish purse pouch.
Woolco Drug Price **3.75**

YARDLEY WHITE LAVENDER
For a refreshing bath in fragrant softened water, sprinkle one or two capfuls into tub while bath is filling. Contents, 15 ozs.
Woolco Drug Price **2.00**

YARDLEY RED ROSE GIFT SET
Attractively packaged gift set of Red Roses perfumed talc and cologne.
Woolco Drug Price **4.24**

YARDLEY WHITE LAVENDER
This delicately perfumed powder prolongs the freshness of your bath for many hours. It has unusual absorbent properties and provides "slip" and comfort during the warmest weather.
Woolco Drug Price **4.00**

YARDLEY
English Lavender set contains perfume and bath soap, comes in blue gift box.
Woolco Drug Price **1.75**

YARDLEY
Three-piece set of perfumed talc, bath salts and bath-size soap in Red Rose. Beautifully gift packaged.
Woolco Drug Price **4.25**

YARDLEY
Black Label gift set for men. One after shave lotion and 1 body powder with deodorant.
Woolco Drug Price **3.45**

YARDLEY BLACK LABEL
After Shave Lotion and Cologne for men.
Woolco Drug Price **2.50**

DESERT FLOWER BEAUTY BATH
For Dry Skin. Ample for 24 luxurious baths —no more dry, rough skin.
Woolco Drug Price **1.13**

SAVE NOW — PAY LATER . . . JUST SAY "CHARGE-IT"

A NEW FASHION IN MODERN RETAILING

WOOLCO

COAST TO COAST

Treasure House of CHRISTMAS GIFTS

BOYS' AND GIRLS' "NATIONAL" BICYCLES

A Gift To Enjoy All Year Through!

National leaders in style, quality and performance, Canadian-made and exclusive with Woolco! Chromium-plated handle bars and rims. Brightly enamelled finish, strong tubular frames, 2-tone leatherette saddles, high quality bearings plus many more other outstanding features. 14", 16", 18", 20" frames.

Available In Both Boys' and Girls' Models

Woolco Discount Price

38.97

SUPER SPECIAL
3-speed model—boy's or girl's **49.88**

C.C.M. PARTS FIT ALL NATIONAL BICYCLES

GIFTS THAT HUBBY IS SURE TO APPRECIATE!

GOLF CART

De luxe improved version golf cart. Strong and light. Easy to handle. Runs on rubber tires and folds for easy storage.
WOOLCO DISCOUNT PRICE **9.97**

GOLF BAGS

Kent golf bags. Easy to carry. Choice of colour. Rugged, light weight leather and canvas construction.
WOOLCO DISCOUNT PRICE **19.66**

Gendron Snooker Table

Comes complete with twenty-one 2" snooker balls and one 2" white spot billiard balls, two 52" cues, cue rest, triangle, cue chalk and book of rules. Approx. 4'x8'. Hardwood construction, 8 levelling mechanisms, high impact corners.
WOOLCO DISCOUNT PRICE, each **129.00**

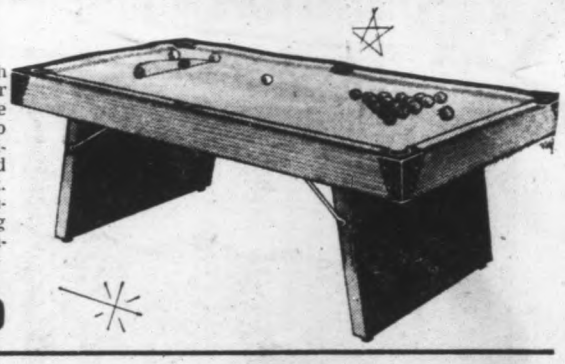

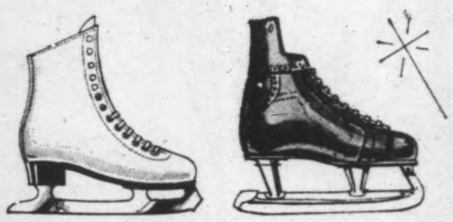

Woolco Sporting Goods carries a complete line of famous name ice skates including Daoust, Bauer and C.C.M.

ICE SKATES

FOR THE MEN

Samson's All-Canadian rugged, sturdy hockey skates. Solid boot, blade, made of strong tempered steel.
WOOLCO DISCOUNT PRICE **11.86**

FOR THE GIRLS

Samson's white high top skates for the lady figure skater.
WOOLCO DISCOUNT PRICE **11.86**

Christmastime Is Picture Time!

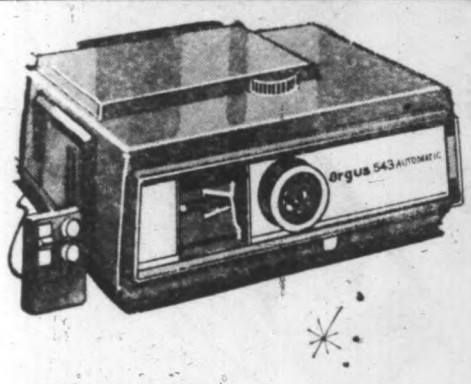

ARGUS 543

60 or 80 slide capacity trays—remote forward, reverse and focussing. 500-watt blower-cooled. Complete with 60 slide tray. WOOLCO DISCOUNT PRICE **89.97**

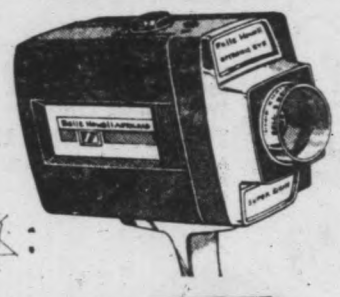

Bell & Howell
Auto Load Super 8 Camera

The easy way to shoot your home movies. Dad can become an expert in no time at all, because the Bell & Howell Super takes the guessing out of movie-making. Get the family together and give dad a lasting gift, a gift everyone will really enjoy.
Woolco Discount Price **147.50**

Kodak Instamatic Kit

The new Kodak instamatic that uses the flash cube, rapid advance, positive firing. Complete with film, batteries and 1 cube.
Woolco Discount Price **17.97**

Woolco 3-Pack Film

Our own brand. Made by a leading well-known manufacturer. Sizes 620, 127.
Woolco Discount Price ... **3** rolls **75c**

Sylvania Flashbulbs

The world's most famous and popular flashbulb. Tops in design and performance. A.G. 1 and M2 types. One price for blue or white lamps. WOOLCO DISCOUNT PRICES ... **12** bulbs **1.48**

Kodak Ektachrome II

An exciting colour film. Always gives you true rich colours . Available in 25ASA and Type A 40ASA. Price includes processing.
WOOLCO DISCOUNT PRICE ... **3.69**

EVERYTHING FOR THE FAMILY—FOR LESS—AT WOOLCO

A NEW FASHION IN MODERN RETAILING

WOOLCO

COAST TO COAST

Treasure House of CHRISTMAS GIFTS

OCCASIONAL LAMPS
Earthenware bases in a good choice of shapes and colours.
WOOLCO DISCOUNT PRICE ... **2.22**

MANUFACTURER'S SPECIAL OFFER TABLE LAMPS
Approximately 30" high, various styles.
WOOLCO DISCOUNT PRICE .... **2 for 10.88**

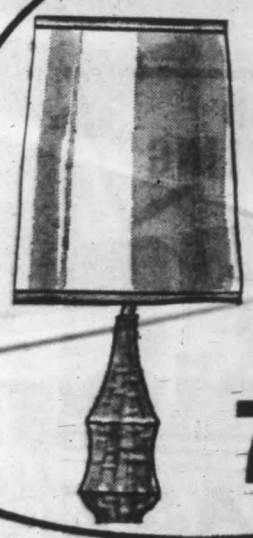

TABLE LAMP
Our best and most popular. 30" high, modern styled, earthenware base. Beige, white, turquoise. Not exactly as illustrated. Base and shade. Complete
7.21

BOUDOIR LAMPS
Attractive crystal glass bass with ballerina style. Shade in white or pink. Approximately 14" high.
WOOLCO DISCOUNT PRICE **5.38**

POLE LAMPS
See our large selection of pole lamps, styled to suit every taste and priced to fit every pocketbook.
From **12.22** to **69.33**

TELEPHONE TABLE
Solid core "Formica" top with wood support legs. Boxed seat is foamed cushioned. Walnut colour with tangerine seat.
Woolco Discount Price, each **19.77**

SOLID HASSOCK
Square shape (14x14x 11½") or round shape (15½x11½"). Covered in Hampton plastic. Colours: green, brown, gold, ivory. WOOLCO DISCOUNT PRICE, each **5.77**

"COPENHAGEN" GROUPING

END TABLE
Walnut finish, measures 16"x28".
Woolco Discount Price **29.77**

COFFEE TABLE
Walnut finish, double tiered. 18"x48". Woolco Discount Price **29.77**

RECORD CABINET
Walnut finish, 27½"x18¾". Walnut dividers, drop-out front door.
Woolco Discount Price **49.49**

THREE-PIECE GROUPING
An ideal set for home or apartment. Beautiful round pedestal table 36" across, white arborite top with black frame. Two hi-back "Cheavari" chairs. Reg. 88.64.
Woolco Discount Price **59.88**

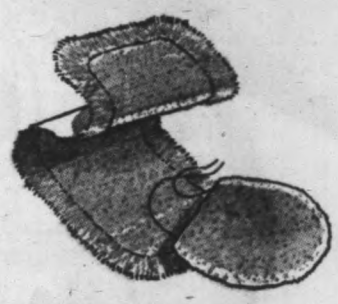

2-PIECE BATH MAT SETS

A. All cotton, fully washable, latex backed. Mat size 18"x30".
WOOLCO DISCOUNT PRICE **1.87**

B. All cotton, fully washable, latex backed. Mat size 20"x32".
WOOLCO DISCOUNT PRICE **4.83**

C. Acrilan, extra plush. Completely washable. Mat size 19"x31".
WOOLCO DISCOUNT PRICE **5.86**

RATTAN CHAIR AND COVER
30" full size chair in natural finish. Black wrought iron legs which can be taken off for compact storage. Cover is corduroy with shredded polyfoam fill. Colours: brown, orange, gold, turquoise. WOOLCO DISCOUNT PRICES:
Chair, each **3.86**
Cover, each **4.99**

TV FLOOR CUSHION
Large size floor cushion with heavy tweed texture cover. Square design with large centre button and 4 matching tassels. Kapok-filled. Decorator colours of royal blue, green, gold, tangerine. WOOLCO DISCOUNT PRICE, each **9.44**

CRIBBAGE BOARDS
Natural finish with folding legs in black
Woolco Discount Price **19.96**

FIRESCREEN CURTAINS
"Non tarnish" finish, size 36" wide by 28" high. Assorted finishes all brass, all copper, also brass or copper with black panels.
Woolco Discount Price **19.47**

FOUR-PIECE FIREPLACE SET
Wonderful accessories to any hearth. Consists of stand and three tools finished in beautiful, non-tarnish brass. Offered at a wonderful, low price.
Woolco Discount Price **11.97**

GREATEST SELECTIONS—LOWEST PRICES—AT WOOLCO

say

MERRY CHRISTMAS

to everyone... with gift slippers from

A NEW FASHION IN MODERN RETAILING

WOOLCO

WOOLCO

COAST TO COAST

CHOOSE THEN CHARGE IT

GIFT SLIPPE
all at low p

CHILDREN'S

A. **Infants Dalmatian Dog**
pers—Deep plush pile wi
fitting knitted sock top.
to 10.
WOOLCO DISCOUNT
PRICE, pair .....

B. **Infants' Doggie Sl**
Warm blue pile with knit
top. Sizes 2 to 10.
WOOLCO DISCOUNT
PRICE, pair .....

C. **Infants' Boot Slippers**
shearling vamp and collar
beige, red and blue. Sizes
WOOLCO DISCOUNT
PRICE, pair .....

D. **Children's Checked C**
Slippers — Elastic side
sure fit. Non-skid foam so
and blue in sizes 6 to 2.
WOOLCO DISCOUNT
PRICE, pair .....

WOO

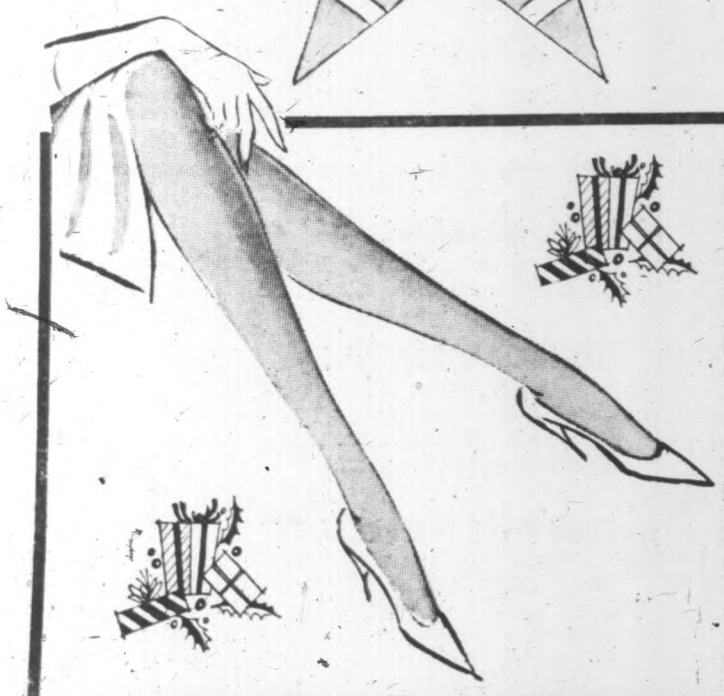

Ladies' Seamless Micro Mesh Nylons
Guaranteed first quality, five lovely fall shades in Christmas box. Sizes 9 to 11. **WOOLCO DISCOUNT PRICE, 3 pr. 1.50**

Ladies' Over-the-Knee Hose
Orlon and Nylon stretch Lycra spandex fibre for longer life. Fits sizes 9 to 11. Colours white, charcoal, grey, brown, Hunter green and black.
WOOLCO DISCOUNT PRICE **1.87**

Ladies' Over-the-Knee Hose
Orlon and Nylon stretchy, snowflake design, fits sizes 9 to 11. Colours: charcoal, grey, navy, black, red and white. **WOOLCO DISCOUNT PRICE** **1.87**

Ladies' Knee Socks
Bulky knit Bermuda stretch Nylon, jacquard design, sizes 9 to 11. Colours: green, brown, navy, aqua.
WOOLCO DISCOUNT PRICE ..... **.99**

Ladies' Over-the-Knee Hose
100% Nylon, longer wear stretch hound tooth design, to fit sizes 9 to 11. Colours: blue on blue, brown on black, and black on brown.
WOOLCO DISCOUNT PRICE **1.54**

Knee-High Bermuda Hose
Snowflake design. Stretch Orlon and Nylon fits one size 7 to 8½. Colours: charcoal, white, black, navy, grey, brown and red.
WOOLCO DISCOUNT PRICE ..... **.96**

THE BEST FOR CH
FROM WOOL

YOU GET MORE FOR YOUR MONEY—AT WOOLCO

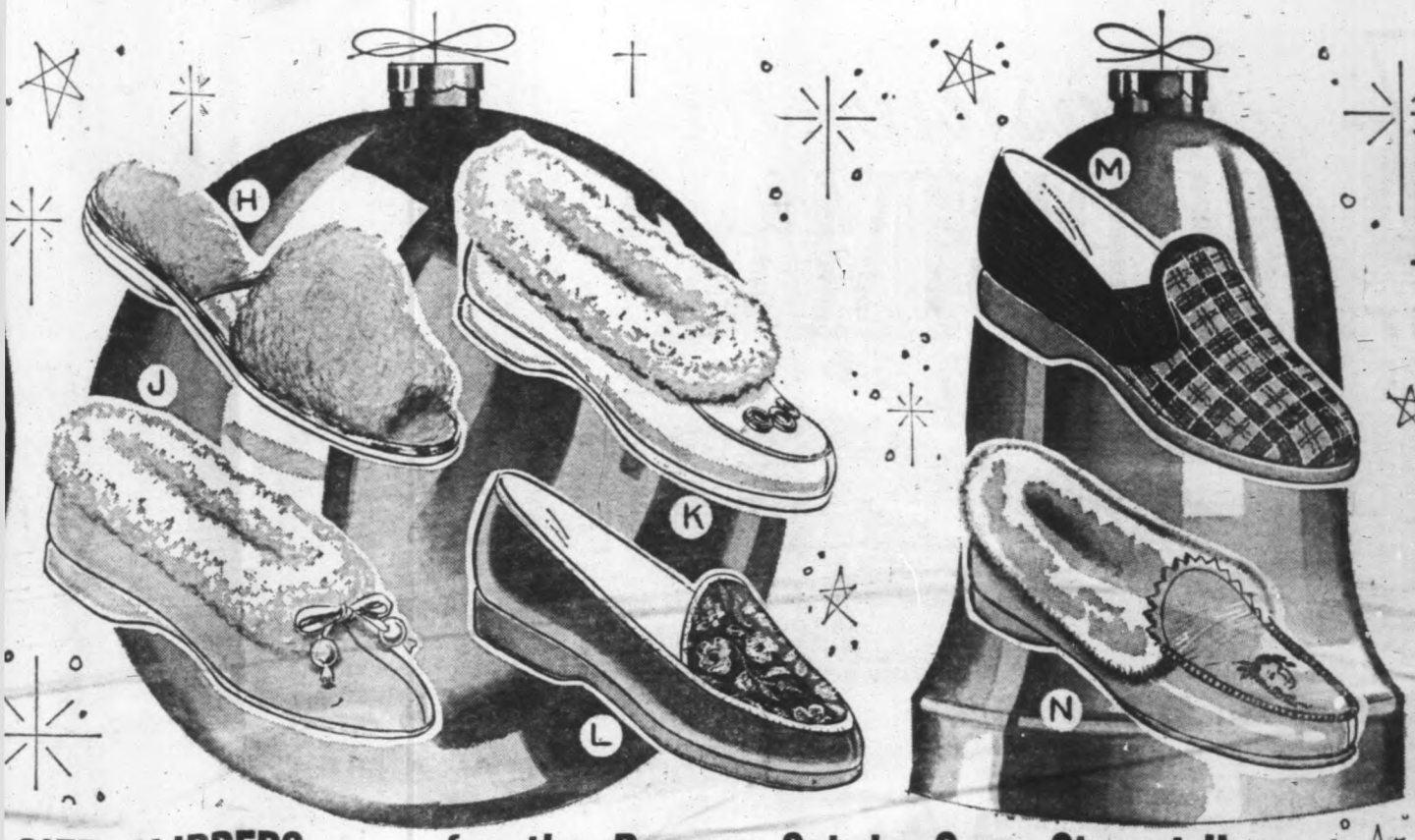

GIFT SLIPPERS . . . for the Romper Set to Cosy Stay-at-Homes all at low prices in Woolco's big, big Pre-Christmas Selection

CHILDREN'S

A. **Infants Dalmatian Doggie Slippers**—Deep plush pile with snug-fitting knitted sock top. Sizes 2 to 10.
WOOLCO DISCOUNT PRICE, pair **1.88**

B. **Infants' Doggie Slippers**—Warm blue pile with knitted sock top. Sizes 2 to 10.
WOOLCO DISCOUNT PRICE, pair **1.88**

C. **Infants' Boot Slippers**—Warm shearling vamp and collar. Honey beige, red and blue. Sizes 2 to 10.
WOOLCO DISCOUNT PRICE, pair **1.94**

D. **Children's Checked Corduroy Slippers** — Elastic side gore for sure fit. Non-skid foam soles. Red and blue in sizes 6 to 2.
WOOLCO DISCOUNT PRICE, pair **1.88**

MISSES'

E. **Mise' Bess Slippers** — Rich velvet uppers with brocade vamp and foam soles. Red or blue in sizes 11 to 3.
WOOLCO DISCOUNT PRICE, pair **2.56**

F. **Misses' Barbie Slippers**—Printed corduroy gore slippers with foam soles. Red and blue. Sizes 11 to 3. **2.39**

G. **Misses' Teddy Bear Slippers**—Soft, plush Acrilan uppers and lining. Sizes small, medium and large in favored pastel shades.
WOOLCO DISCOUNT PRICE, pair **1.88**

LADIES'

H. **Ladies' Mule Slippers** — Made of warm "Acrilan" with elastic side gores and foam soles. Pink, blue and red in sizes 5 to 9.
WOOLCO DISCOUNT PRICE, pair **1.88**

J. **Ladies' Eskimo Slippers**—Shearling cuffs for fireside warmth. Tan and cream, in sizes 4 to 9.
WOOLCO DISCOUNT PRICE, pair **2.86**

LADIES'

K. **Ladies' Mocasin Slippers**—A favored style by most women. Warm pile cuff. Pink, white, blue, tan, in sizes 4 to 9.
WOOLCO DISCOUNT PRICE, pair **1.97**

L. **Ladies' "Bess" Slippers**—Velvet uppers with fancy brocade on vamp. Foam soles. Black, blue in sizes 4 to 9.
WOOLCO DISCOUNT PRICE, pair **2.88**

BOYS'

M. **Boys' Scotty Slippers** — Plaid corduroy uppers, elastic gores and foam soles. Choice of red and white or black and white. Sizes 1 to 6.
WOOLCO DISCOUNT PRICE, pair **2.46**

N. **Men's Indian Head Slippers**—Soft natural cowhide leather. Pile trim collar, soft soles. Sizes 6 - 12.
WOOLCO DISCOUNT PRICE, pair **2.64**

MEN'S

P. **Men's Opera Slippers** — Expanded vinyl uppers, soft soles and heels. Natural shade in sizes 3 to 11.
WOOLCO DISCOUNT PRICE, pair **1.44**

Q. **Men's Plaid Slippers** — Smart checked corduroy uppers, elastic gores and foam soles. Red and black or white and black in sizes 6 to 12.
WOOLCO DISCOUNT PRICE, pair **2.76**

R. **Men's Opera Slippers** — All-leather uppers with foam sole and heels. Wine or brown shade in sizes 6 to 12.
WOOLCO DISCOUNT PRICE, pair **3.86**

S. **Men's Moccasin Slippers**—Soft leather uppers with suede-like finish. Padded heels, soft soles. Toast colour, in sizes 6 to 12.
WOOLCO DISCOUNT PRICE, pair **1.88**

T. **Men's Cimota Slippers**—Molded construction. Shearling lining and collar. Cherry tan in sizes 6 to 12.
WOOLCO DISCOUNT PRICE, pair **3.83**

WOOLCO'S WONDERFUL WORLD OF SHOE VALUES

THE BEST FOR CHRISTMAS FROM WOOLCO

Misses' Kroy Wool and Nylon Bermuda Hose

Machine washable, fits sizes 8 to 9½. Colours: white, dark green, charcoal, powder blue, red.
WOOLCO DISCOUNT PRICE ..... **.73**

Youths' Hosiery

Popcorn design Terylene and Nylon. One size fits 8½ to 10½. Colours: brown, navy, charcoal, black and olive.
WOOLCO DISCOUNT PRICE ..... **.63**

Men's 100% Nylon Stretch Hose

Made from miracle yarn, 5-year guarantee. Fits 10-13, come in black, white, brown, blue, charcoal and navy.
WOOLCO DISCOUNT PRICE ..... **.93**

Men's Olama Hose

Cuprama and Orlon, U-design in ankle. Machine washable. Colours: black, brown, light grey, dark brown, navy. Sizes 10, 11 and 12.
WOOLCO DISCOUNT PRICE ..... **.73**

Men's First Quality Hosiery

Cotton and Nylon, cushion foot hose, elasticized tops, sizes 10 to 12. Colours: black, white, charcoal and brown.
WOOLCO DISCOUNT PRICE ..... **.57**

Youths' Stretch Nylon Hose

Cushion sole for comfort. Guaranteed first quality, inner lined throughout with soft cotton. Fits sizes 8 to 10. Colours: navy, brown, grey, olive, white, black and charcoal.
WOOLCO DISCOUNT PRICE ..... **.53**

O **EVERYTHING FOR THE FAMILY—FOR LESS—AT WOOLCO**

A NEW FASHION IN MODERN RETAILING

WOOLCO

COAST TO COAST

Treasure House of CHRISTMAS GIFTS

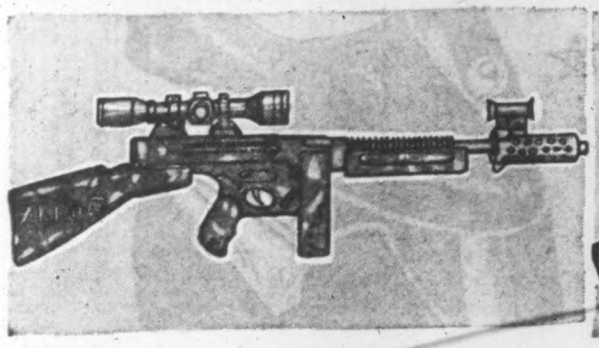

Mattel Zero M. Night Fighter

Safe automatic cap firing submachine gun. Repeater bolt action, smoking barrel. Fires rapid fire bursts or single shots.
Woolco Discount Price **5.47**

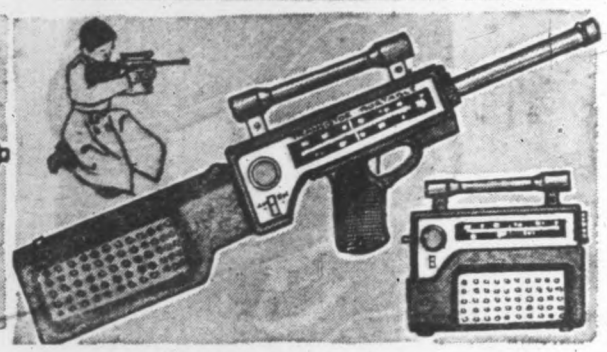

Agent Zero M. Radio Rifle

Look like a radio . . . really a secret rifle, safe, cap-firing. Fires Greenie perforated roll caps. Rugged swivel stock, has scope sight. Made by Mattel of Canada Ltd. Woolco Discount Price **5.47**

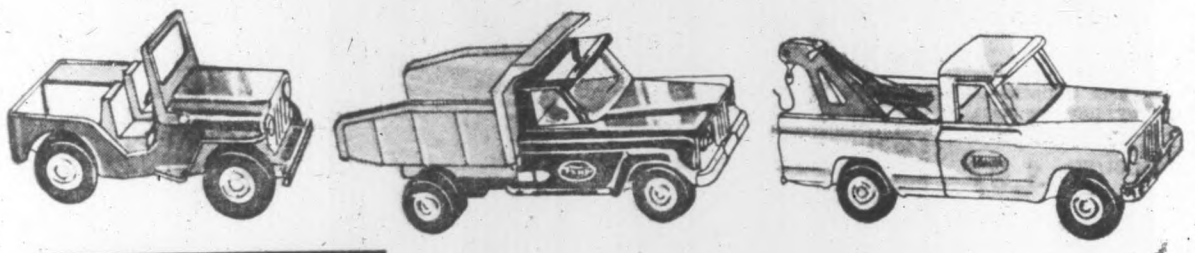

mini-Tonka

Perfect stocking gift or just scatter them under the Christmas tree!

Woolco's toy department has the most wonderful assortment of Mini Tonkas — jeeps, cement mixers, tow trucks and many more all made of tough, heavy gauge metal.
Price **1.56** to **4.76**

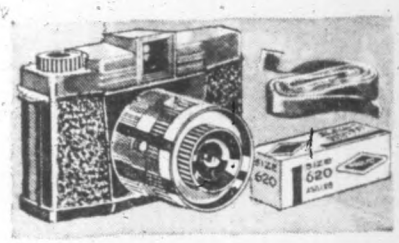

Rover Cameras

Has adjustment features usually found in cameras costing far more. Take 16 colour or black and white pictures on a roll of 620 film.
Woolco Discount Price **1.48**

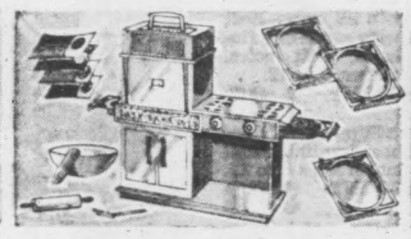

Kenner's Easy-bake Ovens

Bakes with 2 ordinary electric light bulbs. Safety features built in. Complete with 3 slide-thru baking pans, kitchen utensils and mixes for baking real cakes, pies and cookies.
Woolco Discount Price **12.47**

Magna Slide

Battery operated with 112 distortion-corrected slides. Sixteen complete stories from Walt Disney's Wonderful World of Colour.
Woolco Discount Price **5.39**

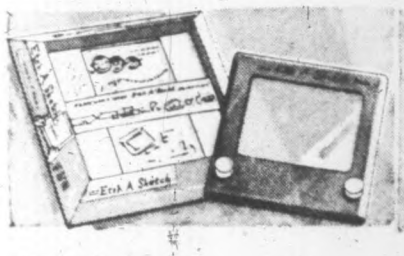

Etch A Sketch

Amazing magic screen — sketch, erase, sketch again. Doodle dialing is fun for all unlimited design possibilities.
Woolco Discount Price **2.97**

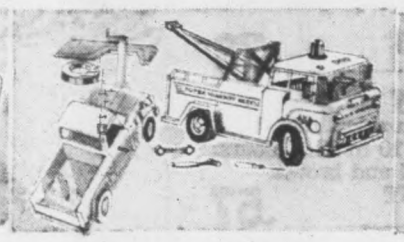

Big Bruisers— Battery-operated

Super Highway service truck. Has power hoist, siren flasher light, lever control forward, reverse drive, steering action, set of tools and a jack that really works.
Woolco Discount Price **12.87**

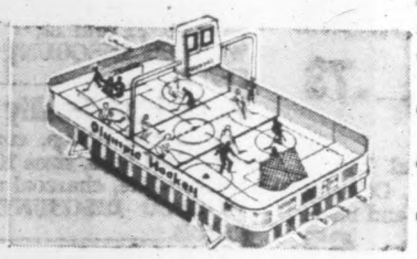

N.H.L. Hockey

Worlds fastest sport contains 12 players, 2 plastic nets, plastic hockey sticks and time clocks.
Woolco Discount Price **5.47**

Woolco's Toyland has a wonderful selection of Dolls, including Tressy, Tiny Tears, Singing Cathy, and the complete line of Mattel Barbie dolls with all her friends.

A Complete Selection of G.I. Joe's Clothes 1/3 Off

Reg. .96 to 4.47. All Clothes

These include mess kit, duffle bags, sleeping bags, tents, bivouac sets. Also included are navy skin-diving outfits, life rafts, fatigue and dress clothing. Dress up G.I. Joe for action or dress parade.

Easel Type Blackboard

Alphabet top, includes clock. Keeps your child occupied for hours, also very educational. Woolco Discount Price **2.29**

Ann Pillsbury Cake Mix Set

A complete set for junior cooks. Featuring eight Pillsbury best cake mixes, 4 packets frosting, 2 packets cake decoration and various cooking utensils. A very educational toy for the young lady.
Woolco Discount Price **2.89**

Hasbro Hair Dryer Set

For my dolly and me. It really works . . . just like mommy's. Completely safe . . . blows cool air. Operates on 2 standard "D" size batteries (batteries not included).
Woolco Discount Price **3.97**

Eldon Power 8 Road Race Set

Full power control, 6-volt power pack. Variable speed pistol grip rheostats. Over 9 feet of pre-assembled track with overpass! Exciting 46-piece layout.
Woolco Discount Price **14.96**

Sno Ball Target Game

Throw the ball and it sticks. Safe and harmless. Balls are made of styrofoam and the target is made of flexible plastic. Ideal for those rainy days.
Woolco Discount Price **1.66**

Bop the Beetle

Bop the Beetle into a trap . . . it snaps shut! First one to bop his Beetle into the trap wins. Play indoors . . . outdoors. It's a wonderful toy . . . it's Ideal!
Woolco Discount Price **5.76**

WE CASH FAMILY ALLOWANCE CHEQUES—AT WOOLCO

A NEW FASHION IN MODERN RETAILING

WOOLCO

COAST TO COAST

Treasure House of CHRISTMAS GIFTS

SAVE ON QUALITY REEVES ARTIST SETS

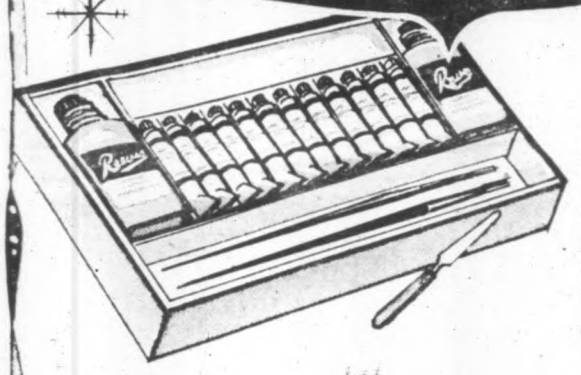

Special Christmas

GIFT SET

Durable box with plastic tray. Set includes instruction book, palette-card, 12 assorted oil tubes, bottle of turpentine, linseed oil, palette knife, charcoal pencil and 2 brushes.

Woolco Discount Price 4.99

Wonder Woodburning Set

An attractive and challenging set for older children and adults. Set includes a Wonder Pen, 8 plaques, 2 additional paints, color foil, color chips, paint dish, brush and instructions. **Woolco Discount Price, set 3.99**

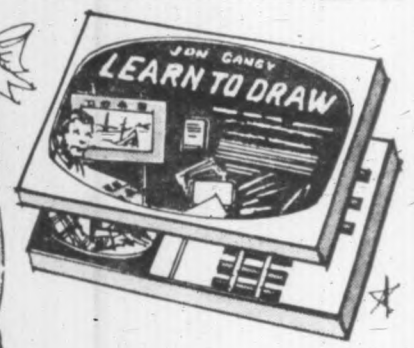

Learn to Draw Set

This is the set that's featured and demonstrated on TV by artist-teacher Jon Gnagy. Set includes his famous instruction book and all the supplies you need to learn to draw. **Woolco Discount Price, each 3.47**

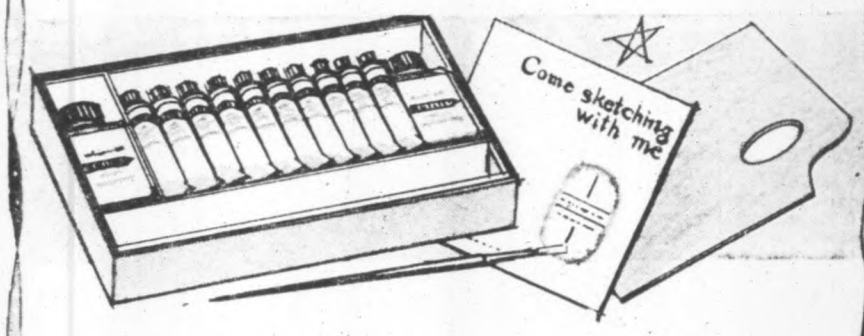

Come Sketching with Me Sets

8-OIL SET

Contains 8 assorted oil tubes, bottle of turpentine, linseed oil, plastic tray and brush. **Woolco Discount Price 3.15**

10-OIL SET

Contains 10 assorted oil tubes, bottle of turpentine, linseed oil, book of instructions, 2 brushes and plastic tray. **Woolco Discount Price 3.99**

Color the Comics

It's brand new and available at Woolco. 4 different comic books available. Each set contains bright Color-glo colours, and brush. Turn black and white comics to brilliant colour—it's easy. **Woolco Discount Price 1.27**

The Last Supper.

Leonardo de Vinci's famous masterpiece by Craftmaster. 45 pre-mixed artist oil colours and 5 brushes, 32x15" panel, ready for framing when completed. **Woolco Discount Price 4.99**

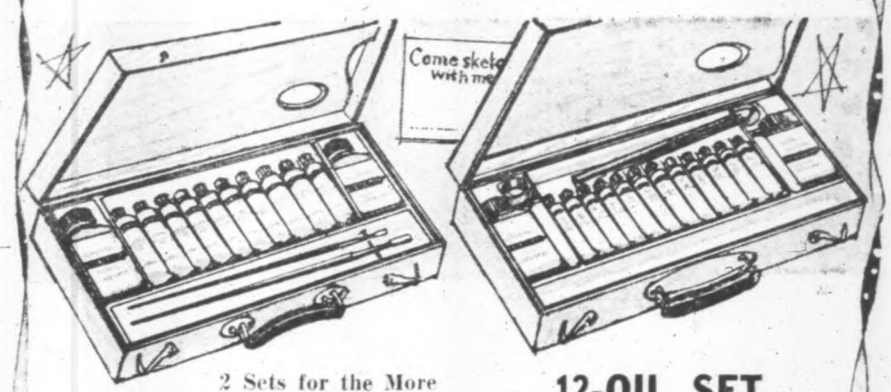

2 Sets for the More Advanced Artist

10-OIL SET

Contains 10 assorted oil paints in tube, palette knife, turpentine, linseed oil and 2 brushes. Packaged in handsome walnut stained box. **Woolco Discount Price 5.95**

12-OIL SET

Contains 12 assorted oils, wooden palette, turpentine, linseed oil, 3 brushes, 2 palette cups. Also complete with walnut stained box. **Woolco Discount Price 9.49**

Assorted Children Sets

Special paint by number sets for children. Special pictures to keep children interested during the Christmas holidays and Winter months. **Woolco Discount Price .87**

Birds and Dogs Paint Sets

Scale plastic models of many popular dogs and birds. Complete with natural paint kit. No glue necessary. Easy to make—finished samples in each store. **Woolco Discount Price, each 1.49**

MANY DO IT YOURSELF KITS ALSO AVAILABLE AT REASONABLE PRICES

A NEW FASHION IN MODERN RETAILING

WOOLCO

COAST TO COAST

Treasure House of CHRISTMAS GIFTS

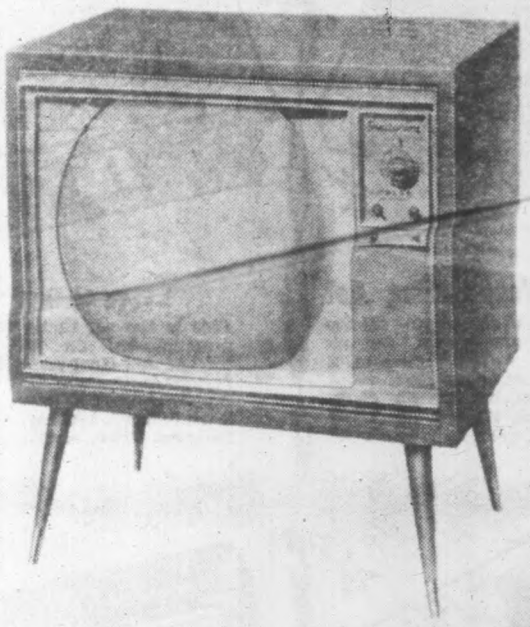

Fleetwood COLOR TV

Model 21-C6

Outstanding Features and Specifications

High-performance 25,000-volt chassis. Large 21" picture tube with tinted safety glass. Full power transformer. Single knob channel tuning—all VHF and UHF channels. Adjacent channel traps. Frame-grid tuner including 3 stages of signal amplification. Memory fine tuning—you only fine-tune once on each channel. Set-and-forget volume control and push-pull power switch. Simplified color tuning—only 2 controls required to adjust for color intensity and hues. Colourguard — Automatic degaussing eliminates color impurity fro mthe picture. Up-front full-fidelity 4" speaker. Acoustically designed metal cabinet in a stain and burn resistant mahogany finish.
W 30⅞", H 34", D 25⅞".

699.95

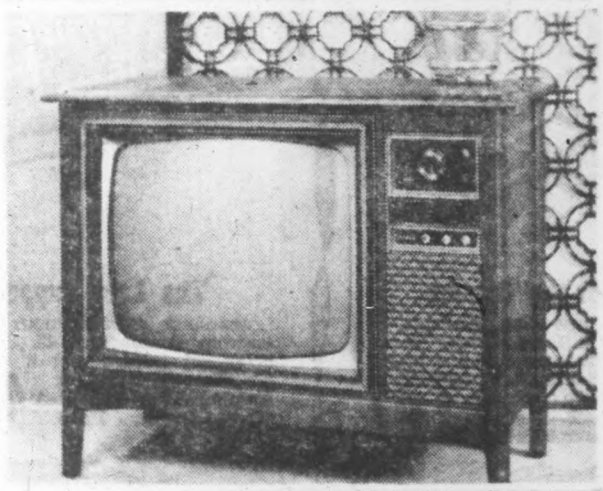

Fleetwood COLOR TV

Model 25-C7

Outstanding Features and Specifications

High-performance 25,000-volt chassis. Large 25" bonded etched picture tube with 295 sq. inches of viewing area. Full power transformer, single-knob illuminated channel indicator—all VHF and UHF channels. Memory fine tuning. You only fine-tune once on each channel. Set and forget volume control and push-pull power switch. All-range tone control, to adjust tonal balance from bass through treble. Colorguard automatic deguassing eliminates color impurity from the picture. Chromix—the turn of a knob gives you just the mix you desire . . . flesh-tones are more life-like. One 6" oval full-fidelity speaker. Contemporary style cabinet of wood solids and veneers, walnut finish.
W 38½", H 29¼", D 17¾".

1095.00

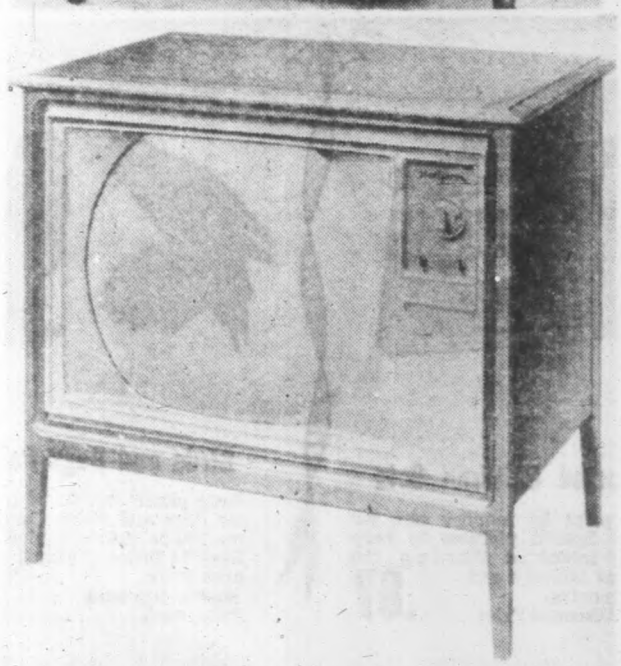

TRADE-INS ACCEPTED

Fleetwood COLOR TV

Model 21-C5

Outstanding Features and Specifications

High-performance 25,000-volt chassis. Large 21" picture tube with tinted safety glass. Full power transformer. Single knob channel tuning—all VHF and UHF channels. Adjacent channel traps. Frame-grid tuner including 3 stages of signal amplification. Memory fine tuning—you only fine-tune once on each channel. Keyed automatic gain control. Set-and-forget volume control and push-pull power switch. Simplified color tuning—only 2 controls required to adjust for color intensity and hues. Colorguard—automatic deguassing eliminates color impurity from the picture. Up-front full-fidelity 4" speaker. Acoustically designed cabinet available in a stain resistant, richly grained, walnut finish.
W 33⅛", H 29½", D 26¼".

799.95

Gifts To Enjoy All Year!

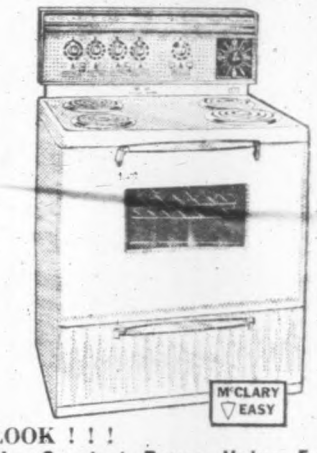

LOOK ! ! !
The Greatest Range Value Ever!
McCLARY-EASY 30" DE LUXE RANGE

The range that puts the fun back into cooking.

- Automatic clock, minute minder
- Automatic rotisserie (optional)
- Infinite heat front elements
- Removable oven Door with window

198.88

No Money Down. Big Approved Trade-In allowance included in this offer

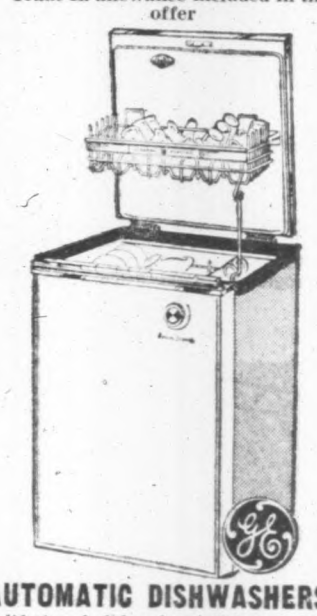

AUTOMATIC DISHWASHERS

A lifetime holiday from dishes. Lift-top rack, cycle push-button control, rinse-glo for sparkling dishes, automatic retractable power cord, full width chrome handle.

298.00

CHRISTMAS SPECIAL!
Admiral 4-Speed Single Play
PHONOGRAPH

Front mounted speaker, an excellent gift suggestion choice of grey or brown. The buy of a lifetime! Special purchase offer! Reg. 29.95. Sale **23.47**

SERVICE, SELECTION, SATISFACTION – AT WOOLCO

A NEW FASHION IN MODERN RETAILING

WOOLCO

COAST TO COAST

Treasure House of CHRISTMAS GIFTS

Boys' Sturdy Muted Wool

Check DUFFLE COATS

Ruggedly styled with strong zipper front, 2 side pockets, inside storm cuffs, "Orlon" pile zippered hood. Coat has warm satin over wool quilt lining: Hood folds back neatly to press, fasten and tie at neck. Brown, grey, olive in sizes 6 to 14. **Favourite Gift with Every Boy!**

WOOLCO DISCOUNT PRICE 9.66

Boys' SKI JACKETS

SAVE 1.03!

Luxurious "Orlon" pile reverses to tough wear repellent "Schuss" quilt nylon . . . you get the wear of 2 coats! Heavy-duty zipper and hide-away nylon hood. Choose black or red. Sizes 8 to 18. **Reg. 15.95 Quality! A Boy's Choice of Gift!**

WOOLCO DISCOUNT PRICE 14.92

Boys' "Sanforized"

Flannelette PYJAMAS

Attractive novelty Hockey, Football and Western designs . . . **just the thing to light up your boy's eyes at Christmas!** Fully guaranteed . . . so easy to wash, too! Many colours in the group. Sizes 6 to 14.

WOOLCO DISCOUNT PRICE 2.76

Specially Priced!

Boys' PULLOVER

Popular V-neck in a striking Jacquard Knit . . . a Most Wanted Christmas Gift! Easy-care "Acrylic" sweaters styled with fashionable "Jacquard" pattern front panel. Solid shades of red, grey, blue and beige in sizes 8 to 14. Free Gift Boxes.

WOOLCO DISCOUNT PRICE 2.76

Exceptional Christmas Value!

Boys' "Sanforized"

SPORT SHIRTS

Huge selection of quality "Canadian Made" shirts priced unusually low for this sale! Well tailored with long sleeves, button down or regular collars. Choose dashing stripes, new neat patterns or popular plain shades. Wide range of colours 6 to 18.

WOOLCO DISCOUNT PRICE, each 1.77

or 2 for 3.00

Boys' Lined TWILL SLACKS

SAVE 1.19

Reg. 5.95 Quality!

"Sanforized" sturdy slacks warmly lined in "KASHA". Continental style, Western type top pockets, adjustable waistband, 2 hip pockets. Canadian made. A breeze to wash! Black, loden, charcoal in sizes 8 to 18. **Boys Like These Gifts!**

WOOLCO DISCOUNT PRICE 4.76

CHOOSE IT THEN CHARGE IT

GUARANTEED SERVICE AND QUALITY—AT WOOLCO

A NEW FASHION IN MODERN RETAILING

WOOLCO

COAST TO COAST

Treasure House of CHRISTMAS GIFTS

Wool and Acetate SCARVES

European Import by "HAGUE"

Here's a gift that's useful, attractive . . . will be greatly appreciated! Fine quality scarves in striking paisley and neat patterns in blue, grey, brown and wine. Show him you care with a gift he can wear! Handsome gift boxes available.

Woolco Discount Price **2.38**

Stylish "Diplomat" TOPCOAT

SAVE 15.10! Reg. 49.95 Quality

The Finest Gift for The Man in Your Life!

Luxurious all-wool Saxony topcoats are handsomely styled in the new "Chesterfield" model to give him the "Slim, Trim, Dressy Look!" Set-in sleeves as an added touch of smartness. Extremely well-tailored for a real comfortable fit. Choose neat dark toned herringbone designs of grey and brown.

Sizes 36 to 46.

Woolco Discount Price **34.85**

CHOOSE IT THEN CHARGE IT

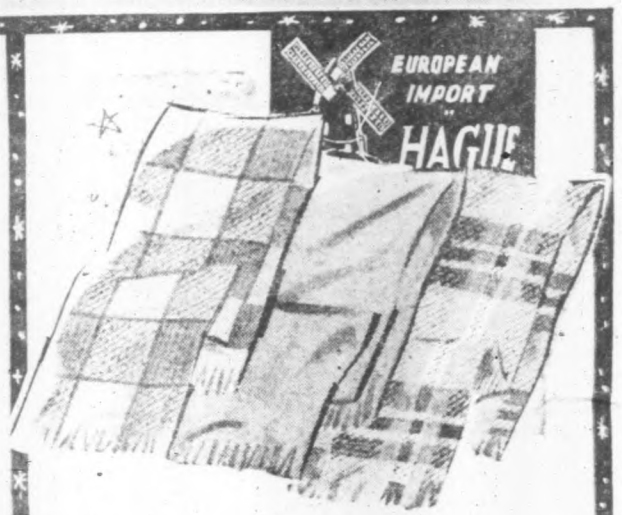

Men's Pure Wool SCARVES

European Import by "HAGUE"

Great to give or receive! Fine quality scarves in authentic Tartan, colourful plaids, smart checks, popular plain shades . . . so many to choose from! Wonderful Woolco Value! Scarves make terrific gifts for the men on your list!

Woolco Discount Price **1.96**

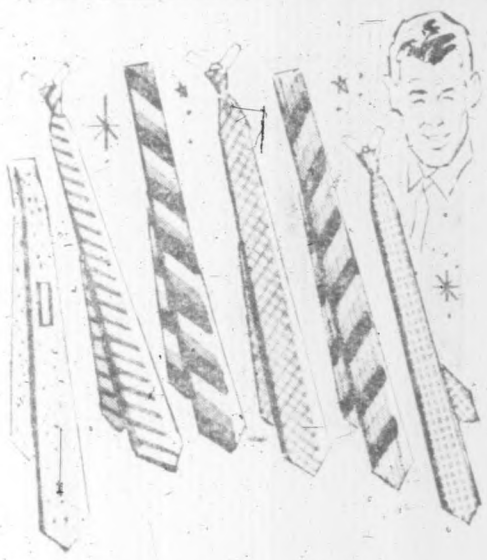

Tremendous Selection of

TIES To Please Any Man!

Regular, slim, ready tie, or bow tie styles in this immense collection of impeccable quality ties! Choose fashionable neat patterns, smart stripes, new underknot patterns and popular plain shades. Buy him 2 or 3 of each . . . no man ever has enough ties! Gift boxes are free!

Woolco Discount Price **.88**

A Luxury

Warm Gift!

A. **Capeskin Leather Gloves** with warm fleece lining. Strongly stitched. Black, brown, charcoal grey in sizes 8½ to 11. Reg. 3.98 quality! Pair **3.43**

B. **Fleece Lined Suedine Gloves** with knitted side walls . . . black, brown in 6½ S.M.L. Pair **1.54**

C. **Cotton Knit Gloves Lined in Wool**, vinyl palm for sturdy wear. Brown, red, grey, navy. Pair **.92**

YOU CAN SHOP WITH CONFIDENCE—AT WOOLCO

A NEW FASHION IN MODERN RETAILING

WOOLCO

COAST TO COAST

Treasure House of CHRISTMAS GIFTS

"Crompton" New World Corduroy

WINDBREAKERS

SAVE 3.08! Reg. 16.95 Quality!

A Wonderful Christmas Gift for that Special Someone! Handsomely styled as illustrated and luxuriously lined in "Orlon" Pile for added protection. Beautiful Suedine trim to side slash pockets as an added touch of smartness. Dry cleanable. Choose brown, pewter or loden colours. Sizes 36 to 46.

Woolco Discount Price **13.87**

USE OUR LAY-AWAY PLAN

Quality "BAN-LON" SPORT SHIRTS

A man's choice of gift . . .

Knitted Sport Shirts

Quality "Cyrano" Brand . . . This Woolco value! Smartly tailored with long sleeves, 2-button front and neat trim collar. Ideal for all occasions. Resists wrinkles . . . it's a breeze to wash! Attractive colours of blue, melon, camel, black, red and banana. S.M.L. and XL. Makes an attractive gift!

Woolco Discount Price **5.47**

Men's Flannelette

PYJAMAS

SAVE 1.03! Reg. 5.00 Quality!

It's a gift we know he'll appreciate . . . cosy warm pj's comfortably tailored from "YAMA" soft cotton flannel. A variety of distinctive paisley and stripe designs to choose from. All in his favourite colours! "Sanforized" so easy to wash.

Sizes A to E (36 to 44)

Woolco Discount Price **3.97**

Men's Beautiful Snowy White

"Sanforized" DRESS SHIRTS

Dress shirts are always welcome gifts . . . Christmas Gift Wrap because they're extra special. Smartly tailored with short point collar, long sleeves and cuffs which can be fitted for cuff links. Welcoat from fine quality cotton broadcloth. Buy 3 or 4 as your gift to at this low, low price. Attractive gift boxes available.

Woolco Discount Price each **2.87**

or 2 for 5.50

Charge It! No Down Payment! No Payments Till '66!

A NEW FASHION IN MODERN RETAILING

WOOLCO

COAST TO COAST

Treasure House of CHRISTMAS GIFTS

New Style Crew Neck

PULLOVERS

Gifted sweaters with a fine Woolco talent for value and savings . . . **fabulous gift for his sweater collection!** Supreme sweater styling . . . pure wool heavy knit . . . perfect warmth. Raglan shoulder and sleeves. 2-tone colors of black, blue and beige. S.M.L.XL. Famous "Regent" knit. Examine them closely . . . they're beautifully made! **He Always Wants a Sweater!**

Reg. Value 17.95

WOOLCO DISCOUNT PRICE

13.66

Men's Knitted

SPORT SHIRTS

The Well-Knit Look for the Man Who Recognizes the Finest! 80% "Orlon" . . . 20% wool. Wash 'n' wear and crease-resistant. Attractively styled as illustrated with 2-button adjustable cuff. "Luigi" brand—the ideal shirt fabric for sport or casual wear! Snappy colours of charcoal, blue, red, grey, brown and blue mixture. S.M.L.XL. **Very Special Gift for Him!**

WOOLCO DISCOUNT PRICE

4.96

JUST SAY *Charge It* at WOOLCO

Stylish

SPORT SHIRTS

Huge Selection . . .
Special Low Price!

Buy 3 and Save More! **Solved! The Problem of Pleasing the Men on Your List!** ATTRACTIVE SELECTION includes new Ombre stripes, checks, neat patterns and plain shades. STYLES include new California HI-BOY style, button down, short point and spread collars. Regular or tapered fit. In all the colours imaginable . . . there's one for him. S.M.L.XL.

WOOLCO DISCOUNT PRICE, each

4.44

3 FOR 13.00